In Three Parts Complete—30 Pages. Part I—Telegraph News Sheet—16 Pages.

The Los Angeles Times

For Liberty and Law, Equal Rights and Industrial Freedom

BY THE YEAR, $9.00. | One Month, postpaid, 75 Cents. Three Months, postpaid, $2.25. | THURSDAY MORNING, JULY 4, 1912. | PRICE: | Single Copies, on Streets and Trains, 5 Cents. Per Month, Per Copy, Delivered, 3½ Cents.

Deadly Engagement.

BATTLE OPENS IN HEART OF MEXICAN MOUNTAINS.

Long Deferred Conflict Between Main Opposing Armies is Precipitated.

Federal Force Under Huerta Opens Attack on Orozco's Stronghold at Gateway to Chihuahua and Gains Decided Advantage After Hard Fighting—Government Artillery Pours Heavy Fire Into Rebels.

[BY A. P. NIGHT WIRE TO THE TIMES.]

MEXICO CITY, July 3.—The division under Gen. Huerta today captured all the important positions held by the rebels at Bachimba, which they had selected for their last stand, according to advices received here tonight from the front.

AT THE REBEL FRONT (Bachimba, Mex.) July 3.—In the heart of the mountains of Northern Mexico, where Bachimba Canyon, a natural fortress, controls the entrance to the city of Chihuahua, forty miles north, was begun today what may prove the last great battle of the Mexican revolution.

During six hours of brisk fighting between 6000 rebels under Gen. Pascual Orozco and an almost equal number of government troops under Gen. Victoriano Huerta, no great advantage was gained by either side, indications at nightfall being that if the rebel ammunition holds out, the issue will not be decided for several days. A Federal victory means the end of organized revolution.

HEAVY ARTILLERY FIRE.

The Federals at nightfall were pouring a heavy artillery fire into the rebel positions, the extent of which was estimated by rebel officers at 1000 shells in five hours.

Col. Francisco Eastaneda, chief of Orozco's staff, distinguished himself during the fighting by leading a column that thwarted a Federal assault on the southwest. He has scarcely recovered from injuries received in a collision of troop trains ten days ago.

For five weeks, the contending armies had been separated by burned bridges and trackage destroyed by the rebels as they retreated north after the battle of Rellano. Slowly the government commander had repaired 150 miles of railroad and several big bridges on the Mexican Central Railroad, finally bringing his artillery to Bachimba, where in the meantime the rebels had securely entrenched themselves.

ASSAULT IMPOSSIBLE.

Owing to the rugged topography, which furnished the opening scene of the battle today, an artillery assault in front of Bachimba was early seen to be impossible. The government commander consequently brought his guns into play on the east and west side of the canyon, which winds north and south for a distance of three miles, perpendicular walls of rock with occasional ledges guarding both sides of the canyon and prohibiting a frontal assault.

Leaving a small force at the entrance to the canyon, to guard troop trains, the Federals moved to the right and left of the pass and mingled a heavy artillery bombardment

(Continued on Second Page.)

President Exults at Prospect of an Easy Victory.

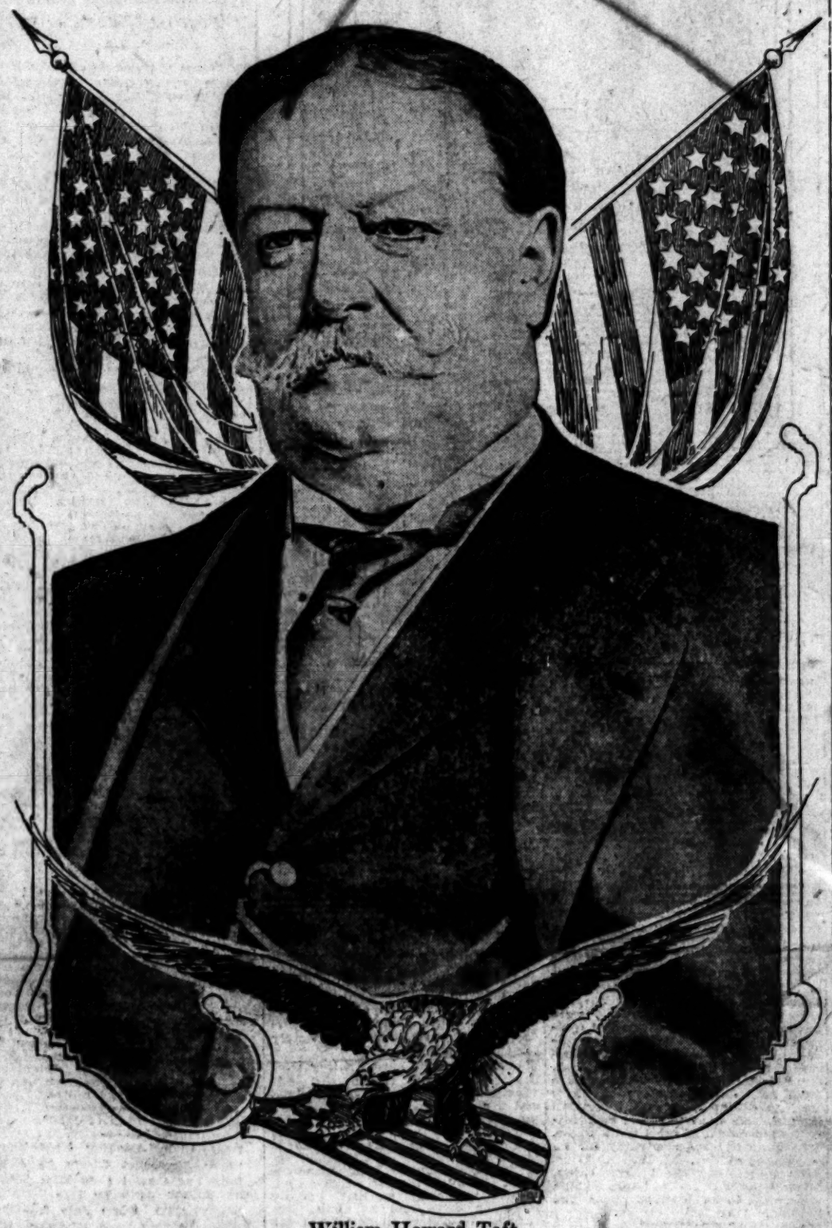

William Howard Taft,

President of the United States, who, according to Washington dispatches, is in an exceptionally happy frame of mind over the nomination of Gov. Wilson by the Democrats. The President is reported to have said that if the Democrats had left the matter to him he would have picked Wilson for them, so easy does he regard the college professor to beat in the election.

Congratulations.

PRESIDENT IS ELATED OVER THE SITUATION.

Glad to Run With a Man He Considers So Easy to Beat in November Race.

If It Had Been Left to the President He Would Have Named Wilson Himself for the Democrats—Impression Growing Everywhere College Professor Masquerading as Bryan Will Be Easy Picking.

[BY DIRECT WIRE TO THE TIMES.]

WASHINGTON BUREAU OF THE TIMES, July 3.—[Exclusive Dispatch.] President Taft and his close political friends are decidedly optimistic over the Republican campaign prospects, now that the Democratic campaign has been launched. Wilson's nomination, however it may be regarded elsewhere, is viewed at the White House as a boost for the Taft cause in the coming contest. President Taft himself is greatly pleased with the outlook. His friends say that if he had been picking the nominee of the Baltimore convention Woodrow Wilson would have been his selection. The President has told some of his friends that Wilson's nomination will make the issue square between radicalism and real progress, and that he believes the conservative people of the country will repeat their work in every Presidential election since 1896.

PRESIDENT PLEASED.

The President did not, however, make any statement today as to the Baltimore convention, and is withholding anything he may have to say until tomorrow. His callers found him greatly pleased with the situation generally, and ready to extend him hearty congratulations on what they declared to be the rapid improvement in the prospects of his re-election.

The Taft managers believe that conservative Democrats in large numbers will flock to the Republican nominee, while the radical Democrats and radical Republicans will split their vote between Wilson and Roosevelt. The Democratic nominee, it is prophesied in Taft circles, will put the Roosevelt shouters out of business entirely, removing every chance they had of making a showing, but at the same time Roosevelt will poll enough votes in some States to prevent Wilson carrying those States.

WILSON'S WRITINGS.

White House callers today made much of the serious effect the writings of Wilson will have upon his campaign. It was asserted that these writings are so injudicious in some respects as to array against Wilson some of the big voting elements of the country. Representative Rodenberg of Illinois touched upon this as he was leaving the Executive offices.

CONGRATULATIONS.

"I came to congratulate the President upon his practically sure re-election," said Mr. Rodenberg. "We will shoot Woody Wilson so full of holes next November that he won't know what struck him. If there is nothing else to do it, his fifth volume of 'The American People,' pages 212 to 213, ought to do the job. In this, he practically says that a Chinaman is far better than the people from Southern Europe and compares the Irishman to the Chinaman to the disadvantage of the sons of Erin. Wilson is impractical."

SURE OF MR. TAFT.

"There is little doubt in my mind that President Taft will be re-elected in November," said Senator Burnham, another White House caller. "The good sense of the American people will assert itself. President Taft's great experience in governmental business will cause the voters to hesitate before voting for a man with virtually no experience and without the knowledge of men that Mr. Taft has. President Taft is so much better equipped to head the government than Mr. Wilson there is really no comparison. The sense of fairness of the people will have much to do with the result in November. Mr. Taft deserves vindication, and that will play largely in the voting."

WILL CARRY NEW YORK.

"Taft will carry New York by more than 100,000 majority," said former Representative Bennett, who is a candidate for the gubernatorial nomination in New York. "The people of New York have more money in banks, building and loan associations and other institutions than any other people in the country. Stability is essential to the majority there. New York has never gone off after new nostrums and never will. This is merely another Bryan campaign, with a college professor masquerading as Bryan."

THIRD PARTY A JOKE.

"The third party movement has petered out in Kansas and Taft will carry that State easily," said Representative Anthony of Kansas, who was with the President.

OTHER EXPRESSIONS.

"I am an optimist," said Senator Sanders of Tennessee, who called on the President with Representative Dells. "It certainly looks as if the Republican national ticket will win."

Before leaving the White House, Representative Bartholdt of Missouri made the following statement: "I

(Continued on Fifth Page.)

Flashes and Kernels.

The News in This Issue of The Times This Morning.

CONDENSED AND CLASSIFIED.

INDEX: TITLES — PAGES — PARTS

PART I.
1. Taft Glad Wilson Is Foe.
2. War in Mexico.
3. Happenings Along the Pacific Coast.
4. Pick of News from the Middle West.
5. Vindication of Stewart.
6. Union Boycott.
7. Ginger Tries Suicide.
14. Los Angeles County Correspondence.
15. News from Below Tehachepi's Top.
16. The City in Brief: Vital Record.

PART II.
1. Aged Flies Unpaid.
2. Public Service: City Hall and Courts.
3. News from the Oil Fields.
4. Editorials and Pen Points.
5. Music and the Stage.
6. Events in Local Society.
7. Treasures of Revolution.
8. Business and Trade.
9. The Weather; Shipping. Markets.

PART III.
1. Championship Battles.
2. Local and Eastern Ball.
3. Sports of All Kinds.
4. Julian Johnson's Stage Page.

THE SKY. Clear. Wind at 5 p.m., southwest; velocity 12 miles. Thermometer, highest, 97 deg.; lowest, 58 deg. Forecast: Cloudy Thursday; light east wind, changing to westerly. For complete weather report see page 9, Part. II.

THE CITY. A wealthy land owner, who was captured by Orozco and subsequently released, is high in the revolutionary army. He was compelled to stand all day between the rebel and Federal armies, while bullets killed hundreds of men on all sides of him. He came out of the ordeal without a scratch, and at night escaped with the assistance of a revolutionary officer, arriving in this city yesterday.

An intoxicated woman, apparently laboring under the belief that she had arrived at her destination, jumped from a car line on Pedro street car last night and received injuries from which she soon died.

The City Board of Freeholders voted last night to place a time limit of thirty years on leases of tide or submerged lands, and to adopt a plan under which rentals shall be adjusted every ten years. The members of the board again split on a proposition to limit the terms of councilmen at large instead of for specific positions.

One of the greatest medical authorities of Austria arrived in this city last night, and declared American hospitals and American surgeons are in every way the equal of those of Europe.

A young engineer is languishing in the City Jail, charged with having uttered fictitious checks, and in keeping his wife hidden from her mother. The mother alleges the trouble broke up her family and seeks her return.

Chinese organizations that are promoting a Los Angeles-Hongkong steamship line are trying to build three large steamships of the type of the Manchuria at Long Beach, and subsidize five others, according to a statement made yesterday.

A solution of difficulties arising from a shortage of water in many suburban sections will be sought at a conference tomorrow between the Board of Public Works and the Public Service Commission.

A woman's petition for a court order for a change of name was the forerunner in the Superior Court yesterday of an unusual divorce suit, in which the defendant is a member of the grace of Santa Barbara society.

Preparations are being completed for the annual State convention of the Music Teachers' Association of California, which is to be held in the Gamut Club Auditorium, beginning next Monday night.

The police are looking for two boys, who, clubs loaded and filled with trashy dime novels, are believed to have shot and instantly killed a Southern Pacific train dispatcher shortly after midnight.

Receipts of woodstuff during the month of June were greater than in any previous month in the history of the port, according to a report issued by the customshouse yesterday.

SOUTHERN CALIFORNIA. One of the many companies whose plant is sought by the syndicate for municipal system gave notice yesterday that the terms of a transfer must be on a cash basis, and that title to property acquired must not enter into the transaction.

Long Beach is wrought up over the discovery by citizens that the Mayor's office has ordered service fund and evidence against [illegible] violators of the liquor ordinance has been [illegible] at high cost.

[illegible] men who are members of Santa Catalina voted against the purchase of a five-acre school site because the ground is not suitable for raising oranges and lemons, culture of which they believe should be taught the pupils.

Mexicans held up a pumping station at Bagdad yesterday morning, and were captured several hours later by a deputy sheriff's posse from Daggett.

A mass meeting is to be held in Venice to inquire into the high cost of living, and to learn why a small supply of water is furnished for the regular monthly rate.

Venice is to celebrate its seventh anniversary today, and preparations have been made to entertain a great crowd of pleasure seekers.

A Los Angeles man who with a party enjoyed a picnic last Sunday at Glendale, has been drawn into the liquor squabble there, because he and his friends partook of drinks alleged to be in violation of the city ordinance.

Because they assert that an asphalt plant is dusty and noisy, citizens of Pomona living in its vicinity have asked the City Council to abate the alleged nuisance.

PACIFIC SLOPE. Lawyers in Portland, Or., yesterday expressed the belief that another man convicted under Heney's irregular methods of alleged land fraud would be pardoned by the President.

A Salt Lake boy's nose was blown off yesterday by the explosion of a Fourth of July bomb.

A woman concert singer who had won favorable notice on a tour just ended tried to commit suicide in San Francisco yesterday morning.

Election of officers crowded out all other considerations at the convention of the General Federation of Women's Clubs in San Francisco yesterday.

An attempt will be made by California delegates to force the issue on equal suffrage at the convention of Federated Women's Clubs in San Francisco today.

More testimony was heard as to Judge Hanford's drinking habits at the hearing in Seattle yesterday.

An attack was begun on the Mexican Consulate at Salt Lake City yesterday because the Mexican flag was displayed unaccompanied by the American colors, but the police drove the invaders away.

WASHINGTON. Assistant Secretary of the Treasury Platt Andrew resigned yesterday as a result of an alleged feud with the Secretary of the Treasury.

Representative Cox of Ohio yesterday introduced a resolution for a Congressional investigation of the Treasury Department.

President Taft and his political advisers were reported yesterday to be decidedly optimistic over the Republican campaign prospects now that the Democrats have launched their campaign.

GENERAL, EASTERN. The Attorney-General of Minnesota yesterday ruled that the Roosevelt shouters are an illegal bunch, and that they shall have no place on the November ballot.

The Governor of Michigan yesterday, according to a Lansing dispatch, told Roosevelt that there is no call for him at all.

The Taft men easily controlled the Ohio convention in Columbus yesterday, and nominated Judge Dillon of Columbus for the Governorship.

An Oyster Bay dispatch last night represented that Munsey and Perkins now regard the Roosevelt game as not worth the price.

John D. Rockefeller, father and son, and W. K. Vanderbilt were listed among the creditors of a bankrupt catering company in New York yesterday.

The stand taken by Philip B. Stewart in refusing to join with the Roosevelt shouters was reported by an exclusive dispatch from Colorado Springs last night already to have been well vindicated.

Thousands of persons were reported yesterday to have called on Wilson in Sea Girt, N. J., to congratulate him on having received the Democratic nomination.

FOREIGN. A cablegram from Gibraltar last night said a Shereef had proclaimed himself Sultan of Morocco, and the people were acclaiming him as the savior of Islam.

The long-deferred engagement between the two main opposing armies of Mexico opened yesterday when the Federals under Gen. Huerta attacked Gen. Orozco's rebel stronghold in the mountains at the gateway of Chihuahua. Brisk fighting followed for eight hours, the government troops gaining a decided advantage.

FINANCIAL. Chicago wheat traders switched to the selling side on receipt of favorable weather reports from the crop area of the Northwest yesterday, corn and oats closed lower, and provisions exhibited a gain.

The New York stock market opened yesterday with advances of from one to two points, attributed to the fact that the Democrats had quit work in Baltimore.

SHALL WE RENEW OUR ALLEGIANCE TODAY?

THE American people need to take a sacrament of patriotism today. We need to swear fealty to our institutions, loyalty to our flag, and obedience to our laws. If there ever was a time when the citizens of the country needed to resort to this solemn rite, it is now. The foundations of American institutions are threatened. We have actually had in recent days a person assuming leadership to the American people tell us in vehement language that the founders of our government, the patriotic fathers of our country, the wise and philosophical framers of the Constitution, assembled in a back room, surreptitiously in the dark, and there deliberately betrayed humanity in making an organic law that was to favor the rich at the expense of the poor, and work unrighteousness in government as long as it might exist! There are thousands in the country who sympathize more or less with this frightfully erroneous view.

Fortunately over against these thousands of ill-advised, badly informed or vicious people, there stand the great millions of the American people who think the form of government we live under the best that ever was devised, the most equal in its dealings between man and man, the most righteous in its judgments, and most beneficient in its effects. During a century and more we have lived peaceably under law and have grown rich while at the same time the happiness of the people has been greater than anything ever known before. The American people are today not only the most prosperous, the richest and the happiest, but they are the best instructed through the best system of education ever known in the world—the most moral, humane, and in every way the most highly civilized people the sun has ever looked down upon.

Shall we assemble under the Stars and Stripes today, and considering well the wisdom of the founders of this government and the happy effects of the institutions they established, renew allegiance to the flag, swear fealty to the government and pledge ourselves to live under and by its constitution and laws and to see that all men do the same?

Ocean-to-Ocean.

PLEDGE THOUSANDS FOR THE HIGHWAY.

BY BERT C. SMITH.

[BY DIRECT WIRE TO THE TIMES.]

RICHMOND (Ind.) July 3.—[Exclusive Dispatch.] While one of the heaviest storms that has swept over Indianapolis in several years was raging, representative citizens today pledged $20,000 to the movement for a national highway.

Though a thunderbolt out of a black sky wrecked the tallest chimney in Indianapolis, scattering the bricks on the roof of the City Jail, the crowd remained until 11 o'clock until the Indianapolis division was formed, with C. A. Kenyon in charge.

The work is to be taken up in the city of automobiles by merchants and prominent officials of large automobile factories, among whom is H. O. Smith of the Premier factory, Mr. Willis of the National factory, John Cole of the Cole plant and Howard Marmon of the Marmon factory.

ROAD FOR EVERYBODY.

"This road is not to be an automobile speedway," said Judge J. M. Lowe in his address, "but it is to be a road for the farmer. We must educate the people of this country to the fact that this national highway is not going to be built for those who tour across the continent any more than for the farmers, who are our first producers.

"We have been helped in this great movement by the men of the soil, who have heard our plan, and then have taken firm hold of the project which means so much to them.

"It costs our farmers 23 cents per ton to haul their products one mile. Compare this with what it costs the European farmer to haul his produce, which can be moved the same distance for 7 cents. With a macadam highway, the expense of hauling the farm products to market will be more than cut in half. That is one of the reasons why the project for a national highway appeals so strongly to the farmer.

GOOD ROADS WORK.

"You automobile men are using the roads in their present condition. You have always helped us in the good roads work, but there has been a feeling among the farmers that we are favoring the men who own motor cars. Let us do all we can to correct this impression. It remains for you men here in this city of automobiles to take a leading part in preaching this gospel of good roads in the way that will sound best to the men on the old homestead."

HEARTY RESPONSE.

This appeal to the representative men of Indianapolis met with a hearty response, and the meeting proved one of the flattering events of the tour of The Times special. The automobile men and the farmers were there united in an army which

(Continued on Third Page.)

Glad Hand.

WILSON BECOMES PREY FOR THE PICTURE MEN.

Thousands of People Call to See the Jersey Governor Who Smiles as if He Likes the Commotion He Is Causing for the Time Being—Genealogy of His Telegram to W. J. Bryan.

[BY A. P. NIGHT WIRE TO THE TIMES.]

SEA GIRT (N. J.) July 3.—Gov. Woodrow Wilson was given little time to devote to his personal affairs or his family today. From early morning the summer home here of the man who yesterday was nominated as the Democratic candidate for President of the United States was besieged with visitors—thousands of them. Regiments of men, women and children on foot trod down the shrubbery, camped on his porch, climbed on the brass cannon in front of his residence and participated in the handshaking until the Governor's right arm was sore and stiff.

HE LIKES IT.

The Governor, however, did not show that he minded it. He had a smile for each newcomer and a handclasp even for the smallest girls and the boys who won't vote for a dozen years or more. When they would not come in, the Governor went out and waved his hand, or took off his soft brown hat.

In the midst of all this present-day activity, bit by bit, there are coming to light incidents of Gov. Wilson's making during the convention and immediately prior thereto. Today his secretary told the history of the telegram to William J. Bryan in answer to Mr. Bryan's message declaring against the selection of Alton B. Parker as temporary chairman of the convention.

ON THE TELEPHONE.

"As soon as Mr. Bryan's message became public, even before it reached the Governor," the secretary said, "the Wilson managers at Baltimore got the Governor on the telephone.

"'Don't answer the message until you hear from us,' they begged. And the Governor said he would not.

"Down at Baltimore they rigged up a rough draft of a reply and sent it to the Governor. He read it and handed it to me. It dodged the issue. The Governor took it from my hands.

"'It won't do, Joe,' he said as he tore it into bits. 'The people expect more than this of me. It wouldn't be just to them or myself if I used this. We'll fix up another one.'

"He took a pad and placed it across his knee and wrote his answer to Mr. Bryan without crossing out a single word he had put down."

COURTESIES.

Gov. Wilson had many pleasant interchanges of courtesies with his visitors today, many of these members of other parties than that of which he is the standard-bearer. He was halted by a man with a moving-picture machine, and bowed and smiled and looked east and west and did a dozen other things for the film. Not a step was made outside his doorway today that will not be thrown on the screen.

"I TOLD YOU SO."

It seemed as if every visitor today was an old classmate, a former pupil, a dear friend or a political astrologer who had known that it was going to happen ever so long ago. There were a dozen who "used to call him Tommy," scores who could quote his exact language on innumerable occasions, and topics, hundreds who knew he was a man of destiny, and seeming innumerable "original Woodrow Wilson" men. And they did not mind saying so.

Gilbert J. Waller, a delegate to the Baltimore convention, dropped in on his way home to Honolulu to tell the Governor that Hawaii could not see anything but Wilson.

F. A. Thompson and D. W. Gregory, Texas delegates, told Wilson they had said "Wilson" forty-six

(Continued on Fifth Page.)

Popular Figures.

SOLDIER HERO OF COUNTRYMEN

Huerta Is Mentioned as Successor to Madero.

Has Strong Hold Upon Citizens of the Republic.

Encounters Hardships Stopping Orozco's Advance.

[BY DIRECT WIRE TO THE TIMES.]

MEXICO CITY, July 3.—[Exclusive Dispatch.] Gen. Victoriano Huerta, commander-in-chief of the Federal army in Mexico and personally at the head of the force that attacked the rebel stronghold in front of Chihuahua yesterday, is the popular military hero of the Mexican people.

Gen. Huerta is being prominently mentioned for the Presidency to succeed Francisco I. Madero, Jr., and nothing but a disastrous outcome of the campaign which he is waging against the rebel army of Gen. Pascual Orozco in the north can bring about a marked change in the generally friendly spirit which the people are now evincing towards him.

Gen. Huerta is a stickler for constitutional government, and if he reaches the Presidency it will be through the regular election method and not by revolutionary means, his friends say.

Extraordinary difficulties have beset his every step since he was sent north from the City of Mexico with the troop trains a few months ago for the purpose of intercepting the progress which the several thousand rebels under Orozco were making towards the south. The region lying north of Torreon is a barren desert, and to push his army forward, driving back the rebels mile after mile, meant the encountering of extreme hardships for both the men and officers.

It is claimed by military strategists that Gen. Huerta has exercised wonderful ability in dealing with the situation. Through the flank movements directed by him he prevented the rebels on several occasions from bottling up his army, and also was enabled by this plan of campaign to keep the rebel troops constantly on the retreat.

When Gen. Huerta assumed command of the Federal campaign in the north the outlook for the government was very gloomy. The rebels were close to Torreon, and it seemed almost inevitable that they would accomplish their purpose of not only taking that city, but of carrying out without any serious interference their plans of marching upon the City of Mexico.

The Mexican people like militarism. The popular conception of a ruler, whether it be of the State or the nation, is a man who has won military fame. Such a man was former President Porfirio Diaz, and with the popularity which Gen. Huerta has gained his availability for the Presidency is generally conceded to rank just now above that of any other man in the public eye. He is said to be well equipped for the office, and while in sympathy with many of the reforms that are proposed by Madero, he would at the same time exercise a strong hand in dealing with the turbulent element of the nation should occasion arise.

COLONEL'S BEEN PRAYING.

Kermit Roosevelt Tells of "Paw's" Invocations in Behalf of Champ Clark at Baltimore.

[BY DIRECT WIRE TO THE TIMES.]

SEA GIRT (N. J.) July 3.—[Exclusive Dispatch.] State Senator Franklin D. Roosevelt of New York, was among the many who called today on Gov. Wilson. He came about noon. Kermit Roosevelt, son of the ex-President, is Senator Roosevelt's cousin.

"I saw Kermit in New York this morning," said the Senator, trying to control a threatening fit of mirth. "He said to me: 'Paw's been praying for Clark.'"

VICTIM OF ROBBERY.

Los Angeles Woman in San Francisco Reports Loss of Her Money and a Return Ticket.

[By Federal (Wireless) Line to The Times.]

SAN FRANCISCO BUREAU OF THE TIMES, July 3.—[Special Dispatch.] Mrs. E. K. Kirks of Los Angeles, a guest at the St. Francis, reported to the police that her shopping bag was either lost or stolen while she was touring the shopping district yesterday afternoon. The bag contained $200 in cash, a return ticket to Los Angeles with a Pullman ticket attached.

STILL FORGING AHEAD.

The Onward and Upward March of The Times is Shown by Its Remarkable Advertising Gain of 16,760 Inches in June, 1912, over June, 1911.

That The Times is a wonderfully effective selling agency for its advertising patrons, and that its advertising columns afford the best, quickest and surest way of reaching a multitude of buying readers is clearly indicated by the regularity with which it submerges its local contemporaries, and overtops every other newspaper in the world in the quantity of advertising published.

The steady, consistent increase in The Times advertising patronage is positive proof that every copy of this paper is a selling force, and that the great majority of business men and merchants recognize that there is no more certain way of reducing the cost of distribution than by persistently exploiting their goods in The Times advertising columns. It is comparatively easy for a newspaper carrying a small amount of publicity matter to increase its advertising record from year to year, but for The Times to augment the enormous volume of paid advertising it regularly carries, is a distinct achievement and a splendid tribute to the efficiency of its advertising service.

The following indisputable figures demonstrate beyond the shadow of a doubt that The Times is the dynamic power in the Los Angeles and Pacific Southwest advertising field.

ADVERTISING, JUNE, 1912.

	Inches.
LOS ANGELES TIMES	116,698
Examiner	91,192
Tribune	54,731
Express	50,012
Herald	39,011
Record	28,004

The Times Advertising Supremacy Is The Natural Outgrowth of Its Circulation Superiority.

BATTLE IN MOUNTAINS.

(Continued from First Page.)

with the steady fire of infantry and cavalry.

REBEL CANNON RESPOND.

In defense, the rebels had placed their cannon at right angles to Bachimba pass, protected by large columns of infantry. As the fighting progressed, there were desperate sallies of Federal cavalry through the sharp gaps cut through the canyon in many places, but the rebels managed to check each attempt.

The Federal shelling did little damage in the rebel camp. At nightfall only slight losses had been reported.

The Federals directed an artillery fire at Del Frente, a point two miles southwest of here, where Gen. Del Toro is commanding a large force of rebels. The rebels held out, though the shelling was dangerously close.

FEDERALS LOSE MEN.

A Federal column of 800 came up from the east, meeting a big detachment of rebels under Gen. J. J. Campos. The government lost several men, and retired a short distance. The rebels were fighting in open order along the small hills toward the west for a distance of a mile toward San Diego Mountains, the strongest flank movement of the Federals was directed. Another Federal column is coming up to the extreme west of Bachimba, being waited by the rebel troops under Col. Roque Gomes.

Gen. Orosco and his staff reached the battlefield during the day stationing themselves at a point just back of the eastern entrance to the canyons. He dispatched messengers to all parts of the field.

The rebels used their small mountain artillery along with heavier guns, most of which were stationed at the eastern end of the pass, which runs north and south. The rifle fire from both sides was heavy, while the shelling of the artillery thundered incessantly. The Federals used at least three batteries of heavy artillery, while the rebels had but two.

REBELS IMPATIENT.

Impatient at the dilatory tactics of the Federals, who for three days had been marching their troops to within twenty miles of Bachimba and then turning them back, the rebel army directed by Gen. Orosco early today prepared for a Federal attack.

Troops at Colonia Morelos and Fronteras, south of here, took positions on the west bank of the Yaqui River.

Eleven wagonloads of ammunition and provisions left for Colonia Morelos.

Federal officials here believe Orosco will abandon Bachimba and Chihuahua and will move his entire force into Eastern Sonora.

SHELLS BEGIN FALLING.

Shells from the artillery of the Federal forces began falling near the hills where the rebels were entrenched, two miles from Bachimba, shortly after 11 a.m. At the same time the Federal cavalry in three columns began moving up slowly.

Shortly before noon the shelling by the Federals became more frequent, the rebels finally answering with their artillery, while rebel sharp shooters waited for the Federal cavalry to move into range.

The Federal shells were not well placed and the rebels held their position easily.

MEXICAN CONSULATE OBJECT OF ATTACK.

[BY DIRECT WIRE TO THE TIMES.]

SALT LAKE, July 3.—[Exclusive Dispatch.] An attack upon the Mexican Consulate in the Culton Hotel was made today. American citizens became enraged because from the consulate into the breezes of Second South street was flown the olive, white and red flag of Mexico, with not a sign of the Stars and Stripes. The consulate is in a room of the hotel and is Mexican territory, according to law, as interpreted by the Consul.

The peril of this Mexican territory and the well being of the Consul, R. L. Velarde, arose from a dispute among stout-hearted, loyal citizenry in the street as to the right people had to fly foreign flags in the very faces, so to speak, of Americans. Those who believed that no one has a right to fly a foreign flag unless the Stars and Stripes flutter proudly above it charged hotly into the consulate and demanded to be led to the "traitor's" room, that they might snatch his loathsome pennant from its perch and start a general merry "roughhouse."

In the hotel office these patriots met opposition, including H. M. Hawkins, hotel clerk, diplomatist, and something of a patriot himself. Before Mr. Hawkins had much opportunity to articulate, the spokesman for the outraged crowd had summed up the situation several times, insisting that the Mexican emblem (he harbored a vague notion it was Japanese,) come out. Volunteers to do the flag lowering were plentiful in the ranks. The police drove the mob off.

Striving to Crush Revolution in Mexico.

Gen. Victoriano Huerta (in White,)

Commanding the Federal forces engaged in the attack that began yesterday upon the natural fortress occupied by Gen. Orozco and his rebel army, in a canyon that controls the entrance to Chihuahua. Fighting was in progress between the contending armies for six hours and the government artillery was pouring a heavy fire into the insurrecto stronghold at nightfall. Gen. Huerta is the military genius of the Mexican army. He hopes to end the revolt in his country by the present battle. The picture shown of him above was taken at Jiminez, Mex.

TENSION OF PEOPLE AT CHIHUAHUA ACUTE.

[BY A. P. NIGHT WIRE TO THE TIMES.]

CHIHUAHUA (Mex.) July 3.—Nervously awaiting the outcome of the battle at Bachimba, forty miles away, which is to decide whether this city is to continue as the rebel capital or go over to the constitutional government, tension here today was at the extreme point. The small colony of Americans and foreigners raised their flags over residences.

Bulletins from the front were numerous but tinged with rebel optimism. Gen. Orozco during the afternoon telegraphed that he had succeeded in driving 1500 Federals back. Significance attached to the departure from here during the day of Pedro Recio, superintendent of the Mexican Central. He went to direct personally the movement of rebel troop trains. Two hundred cars are ready for an emergency exodus.

To witness the Bachimba battle, thirty Americans in the Santa Eulalia mine went to an outlook near the fighting.

SHELLING BEGINS AT OPENING OF THE DAY.

[BY A. P. NIGHT WIRE TO THE TIMES.]

AT GEN. HUERTA'S FEDERAL HEADQUARTERS (Bachimba, Mex.) July 3.—After several days of delay during which the troops, by flank movements, were reaching designated positions, Gen. Huerta, the Federal commander, gave the word at 5 o'clock this morning to begin the attack on the rebel army gathered near Bachimba under Gen. Orosco. With a few shells the government artillery had dislodged the rebels from one important position during the night.

The troops are being moved cautiously to avoid rebel mines, some of which have been discovered and exploded.

Explanation of the reported catastrophe of two days ago, when a big explosion was heard in the rebel camp, was made today by a report to headquarters. A rebel mine destroyed a water tank, seriously injuring a civilian and slightly wounding another.

Many mines were discovered nearby and the detonation was caused by their explosion after being removed by the government engineers.

SCENE OF REBELLION SHIFTING TO SONORA.

[BY A. P. NIGHT WIRE TO THE TIMES.]

DOUGLAS (Ariz.) July 3.—Reports from Federal outposts indicate the scene of the Mexican rebellion is shifting from Chihuahua to Sonora. Rebel victories at Bavispe, San Diego, and the occupation of Bacarao, southwest of here, indicate that a large force of rebels is invading Sonora on the same line of march the Federals had intended to follow into Chihuahua from Agua Prieta.

After the long fight at Bavispe the small Federal garrison retired in good order toward Morelos, near the Arizona border. Federal authorities now admit the loss of three dead and seven wounded. Rebels say that more than thirty government volunteers were killed. Wounded men arriving from Bavispe say the Federals were defeated and forced to retire.

FEDERAL TROOPS IN PRISON FOR MUTINY.

[BY A. P. NIGHT WIRE TO THE TIMES.]

AGUA PRIETA (Sonora, Mex.) July 3.—Mutiny in the Federal camp here marred the departure today of a big force of government troops to engage the rebels, who are attempting to effect an entrance into the State of Sonora from Chihuahua, and to afford an outlet for Orozco's assembly if defeated at Bachimba.

Twenty-eight rurales who had been ordered to accompany Gen. Blanco on his march southwest to Colonia Morelos, begun today, refused and were imprisoned. Sixty others deserted to Douglas, Ariz., this side of the line. They declared that as their horses had been taken from them they were unwilling to march on foot.

Gen. Sanjines, in charge of all Sonora Federal troops, was today ordered by Gen. Huerta, the Federal commander-in-chief, to take the field against the rebels. He announced that he would leave tomorrow for Colonia Morelos, near the boundary, between Sonora and Chihuahua.

IMPORTANT POSITION GAINED BY FEDERALS.

[BY A. P. NIGHT WIRE TO THE TIMES.]

AT GENERAL HUERTA'S HEADQUARTERS, Bachimba station, (Mex.) July 3.—Government troops tonight occupy the entrance to Bachimba Canyon and several important positions surrounding it, having driven the rebels toward the north end of the mountain pass. Gen. Huerta regards the day's fighting as a brilliant victory for the government.

Eight hours of hard fighting gave the government forces the advantageous position they now hold and when the fighting is resumed tomorrow, Gen. Huerta believes he will have no difficulty in forcing the entire rebel army from their mountain stronghold.

"The government army made a great showing today," said Gen. Huerta as he moved his box-car telegraph office into Bachimba station at 10 o'clock tonight, a place only yesterday held by the rebels.

Tomorrow at daybreak he declared, the Federals will renew the attack.

Two bomb-throwing machines were captured today from the rebels and several prisoners. Casualties are unknown tonight, as the battlefield has not yet been examined, but as most of the firing was at long range it is not believed the losses will be heavy on either side.

Unless Gen. Orozco, on account of a scarcity of ammunition, has withdrawn his forces northward, as has been reported here, it is probable that tomorrow's fighting will be decisive.

BRILLIANT FEAT IS REPORTED BY HUERTA.

[BY A. P. NIGHT WIRE TO THE TIMES.]

MEXICO CITY, July 3. — From what were this morning the rebel quarters, Gen. Huerta reported to President Madero tonight as follows:

"At 9 a.m. today we began the battle with the enemy around Bachimba. The fighting lasted until 5:30 p.m. The engagement has been brilliant. It has been a great day for the Federal army since the division under my command has obtained a great victory.

"Tomorrow I shall advance farther, using all possible precaution, as the railway track is full of mines. I have all of the most important positions that the rebels had selected for their last stand. I congratulate you in the name of the division.

"At this moment one of the brigades of cavalry in the vanguard is having a battle with the enemy. We have captured three mortars and some prisoners, and also have some loss to regret. I will inform you later of their number, as the division is not yet together. Up to date we have extracted eight or nine mines planted by the enemy."

ESCAPES ASSASSIN'S BULLET.

Governor of Hongkong Has a Close Call With Death—Chinaman's Aim Defective.

[BY A. P. NIGHT WIRE TO THE TIMES.]

HONG KONG, July 3.—An attempt was made today to assassinate Sir Francis Henry May, Governor of Hongkong. A Chinese rushed at the Governor near the postoffice and fired a revolver, but the bullet merely perforated the chair in which the Governor was seated, without doing further harm. The attack caused intense excitement.

Sir Francis Henry May was appointed Governor of Hongkong February 16 last to succeed Brig.-Gen. Sir Frederick J. D. Lugard.

It is said that a European was seen to give the Chinese a signal just prior to his attempt against the Governor. It is learned that the Chinese, who is not known in the colony, feared that the coming of Gov. May might mean the extension of British territory and the seizure of Kwang Tung.

Life's Seamy Side.

YOUNG SINGER TRIES SUICIDE.

Girl Swallows Wood Alcohol in San Francisco Home.

Engaged to Director of Band Playing in Los Angeles.

She Had Finished Successful Tour on Concert Stage.

[By Federal (Wireless) Line to The Times.]

SAN FRANCISCO BUREAU OF THE TIMES, July 3.—[Special Dispatch.] As the sequel to a concert tour in the course of which she has won favorable notices wherever she has gone, Miss Della Morton, 23 years old, beautiful and unusually talented, attempted to commit suicide at 2:30 o'clock this morning at the home of her sister-in-law, Mrs. C. M. Branch of No. 803 Masonic avenue, by swallowing the contents of a bottle of wood alcohol. Miss Morton gave her last concert at Portland, and arrived in San Francisco last Monday, meaning to take a few days' rest at the home of her sister-in-law. Her next appearance was to have been at a musicale at the St. Francis Hotel next week.

Last evening, according to the story told this morning by Mrs. Branch, Miss Morton was handed a special delivery letter which she read with evident emotion and burned immediately after reading it. Beyond the fact that the letter was from Sidney Hargreaves, director of an Italian band, at Los Angeles, who Mrs. Branch said, is her sister-in-law's fiance, Mrs. Branch learned nothing of its contents.

Shortly after 2 o'clock, Mrs. Branch was awakened by screams from the young woman's room and rushing in, discovered her writhing in agony. An empty bottle which had contained wood alcohol told the story. Medical aid was hurriedly summoned and the suffering girl was removed first to the Park Hospital, and later to the Central Emergency Hospital where, after her first treatment she was finally pronounced out of danger. Attendants at the Central Emergency declare that when Miss Morton recovered consciousness, she snatched a gold band ring from her finger and attempted to swallow it.

This morning, Miss Morton was so far recovered that she was removed to the home of her sister-in-law, Mrs. Branch. When interviewed this morning, Mrs. Branch reluctantly told the details of the story and admitted that her sister-in-law had attempted suicide. Hargreaves was notified by telegraph, according to Mrs. Branch, and announced that he would leave immediately for the North.

Hargreaves who is 35 years old and reputed to be wealthy, has been very devoted to his beautiful young fiance ever since the engagment was made between them, Mrs. Branch says.

Miss Morton's future in the musical world has been considered extreemly bright. She is a graduate of the Baerwich Conservatory of New York City, an institution which has turned out a large number of prominent musicians, and she has been the subject of much flattering attention wherever she had appeared. Her home was originally at Winnipeg, Man., where she comes from one of the most prominent families.

BOGUS LORD IS EXPOSED.

Distinguished-Looking Englishman Starts Skyrocket Career in Portland but Consul Cuts Him Short.

[BY DIRECT WIRE TO THE TIMES.]

PORTLAND (Or.) July 3.—[Exclusive Dispatch.] A supposed imposter signing himself "Lord Hugh Salkeld, Corby Castle, England," has just terminated a skyrocket-like career of three days here, during which time he lodged at the Multnomah Hotel, reserved a suite of rooms at the exclusive Arlington Club, and hobnobbed with some of the city's most ambitious select members.

British Vice-Consul James Laidlow brought about the bogus Lord's exposure, and caused his hasty departure.

"Lord Salkeld" arrived at the Multnomah last Saturday, and it was not long after he had inscribed his title on the hotel register that he was being sought out by prominent business men and clubmen. A card to the Arlington Club was forced upon him and the dapper and distinguished Englishman—his nationality was undoubted—allowed his new-found friends to reserve a suite for him there.

Then "Lord Salkeld" wrote to Col. Young, at Vancouver Barracks, declaring himself a colonel but recently returned from command of a regiment at Punjab, India, and stating a desire to visit the post.

Col. Young sent an adjutant with instructions to escort the visitor to Vancouver, but first to investigate. The adjutant's investigations took him to Mr. Laidlaw, who at once interviewed "Lord Salkeld" and pronounced him an imposter.

"Why," said Mr. Laidlaw, "he doesn't even know where Corby Castle is located."

"Lord Salkeld" announced he had been hurriedly called away and disappeared. Then it was learned that he had cut a swath in Seattle recently, borrowing heavily from various clubmen and prominent citizens.

INVESTIGATE GIRL'S DEATH.

Doctor Says Father Made Employees Swear She Committed Suicide.

[By Federal (Wireless) Line to The Times.]

ALLENTOWN (Pa.) July 3.—[Special Dispatch.] On persistent demand from the people of the neighborhood, Dist.-Atty. Lawrence S. Rupp this afternoon ordered an investigation into the death of Lulu Kline, the eighteen-year-old daughter of Mr. and Mrs. Preston Kline of Upper Saucer, reported yesterday as a suicide. The matter was started by Dr. W. J. Lowright of Center Valley, who came to this city specially to interview the District Attorney and the Coroner and urge action. According to the story given immediately after the tragedy the girl was found dead in the kitchen by her mother, a ball from her father's revolver having killed her. It further became known that Miss Kline, a striking blonde of athletic figure, had been chastised for meeting Oxmartin Crause of Allentown. They met at a picnic a year ago and had formed a close friendship.

Dr. Lowright told that the father had made all his employees stand in a row along the corpse, raise their right hands and swear the girl was a suicide and that they had witnessed the passing of her soul.

When the undertaker came the father chased him off declaring he would bury the body.

MURDERER AND SUICIDE.

Washington Timber Cruiser Shoots Old-Time Friend in Seattle, Then Turns Gun on Himself.

[BY A. P. NIGHT WIRE TO THE TIMES.]

Seattle, July 3.—Frank F. Williamson, a timber cruiser, shot and fatally wounded Burgess W. Brinthall, manager of the Pacific Teachers' Agency, today, and then shot and instantly killed himself. Brinthall died in a hospital. The shooting took place in an office building, in the heart of the city.

Williamson was 65 years old, and Brinthall 60. The men were pioneers, widely known on Puget Sound, and had been lifelong friends. About three years ago Brinthall bought a timber claim in British Columbia from Williamson, and out of that transaction grew a misunderstanding over money matters.

Williamson went to Brinthall's office today and the men became involved in a heated quarrel. Williamson drew a pistol and shot Brinthall through the temple. He then turned upon the wounded man's son, Burgess W. Brinthall, Jr., who was in the office, fired at him and missed him. Next he fired again at the elder Brinthall, sending a bullet through his left lung, and ended the tragedy by killing himself.

At the hospital it was said Brinthall could not recover. He formerly was superintendent of schools of Thurston county, Wash., and city superintendent of schools of Olympia.

PLIGHT OF A BRIDE.

After Four Weeks She Becomes Insane—Husband in San Diego is Notified.

[By Federal (Wireless) Line to The Times.]

SAN LEANDRO (Cal.) July 3.—[Special Dispatch.] Becoming suddenly afflicted with a mental derangement, Mrs. Lawrence Bradley, 19 years old, bride of one month and a niece by marriage of W. J. McCoy, composer and member of the Bohemian Club, left the home of her grandmother, Mrs. Dr. Clara Vivian, late tonight and wandered about the streets for several hours.

She was taken in charge by night watchman Jenson and lodged in a room at the San Leandro Hotel. From there she escaped, scaled a high board fence and boarded a car bound for Oakland. She was recognized by a friend and taken home.

Her marriage to Bradley, who is an officer in the United States navy, took place about four weeks ago.

The young husband is [illegible] in San Diego and has been notified of his wife's condition.

Theaters—Amusements—Entertainments.

HAMBURGER'S MAJESTIC THEATER—Broadway Near Eighth
Tonight and All This Week
SPECIAL MATINEE TODAY | KOLB & DILL in the brand new edition of their biggest success. | "THE POLITICIANS"
Prices: Nights and Mats. TODAY and Sat., 25c to $1.50.

BELASCO THEATER—Main St., Between Third and Fourth. Matinees TODAY, SATURDAY and SUNDAY
A Big Belasco Laughing Success
SPECIAL MATINEE TODAY | John Barrymore and the Belasco company offer the famous fun hit, | "ON THE QUIET"
MATINEES, 25c and 50c. Nights, 25, 50 and 75 cents.

MOROSCO'S BURBANK THEATER—Matinees TODAY, Saturday & Sunday
6th Crowded Week of This Great Hit
SPECIAL MATINEE TODAY | Laurette Taylor and the Burbank company in Hartley Manners' comedy, | "PEG O' MY HEART"
MATS. TODAY AND SAT., 25c and 50c. Nights, 25c, 50c and 75c.

BROADWAY, Between 6th and 7th—Phone Home 10477; Main 37.
Orpheum
THE STANDARD OF VAUDEVILLE
Coolest Spot in Town
FLORENCE ROBERTS & CO., "The Miracle."
WINSCH & POORE, "No Trespassing."
WESTON & BENTLEY CO., "Attorneys at Music."
"FUN IN A HAREM," John Tiller Ballet.
TOM WATERS, Mayor of Laughland.
LA PETITE MIGNON, Comedienne.
LIETZEL SISTERS, Wonders of the Air.
THE SUNSHINE GIRLS, "In the Shadows."
Symphony Orchestra Concerts 2 and 8 p.m. World's news in motion views.
Every Night at 8, 10-25-50-75c; Boxes $1; Matinee at 2 DAILY, 10-25-50c; Boxes $1.

PANTAGES BROADWAY VAUDEVILLE—10c-20c-30c
"ASK ANYBODY"
The Glorious Fourth
A BIG MATINEE (COME EARLY) 3 Shows at Night Starting 6:30

NEW MISSION THEATER—San Gabriel
EVERY AFTERNOON AT 2:15—EVERY NIGHT EXCEPT SUNDAY AT 8:15
TENTH AND POSITIVELY LAST WEEK—SPECIAL MATINEE TODAY
John S. McGroarty's tremendously successful drama of Franciscan romance and glory
THE Mission Play
Seats selling at Bartlett Music House, S. Broadway, and San Gabriel Box Office. Phones: Sunset, Alhambra 1982; Home, San Gabriel 229. Prices, 50c, 75c and $1.00. Reached by Motor Boulevard and Pacific Electric trains.

EMPRESS THEATER—20TH CENTURY VAUDEVILLE. SPRING STREET NEAR 6TH.
Popular 4th of July Matinee Today at 2:30
3 SHOWS TONIGHT
Commencing at 6:30, 7:45 & 9 Sharp—Come Early
Mario Molasso & Ana Kremsa in "Paris by Night"
10-20-30c — 10-20-30c — 10-20-30c

SPRING STREET, Near Third—Formerly Orpheum. Phones: A1399; Main 831.
Fischer's Lyceum
SPECIAL MATINEE TODAY, JULY 4.
Fischer's Follies Co., with May Boley
Bob Lett, Reece Gardner, Texas Guinan, Madison Smith, Herbert Cawthorn, present the big Cohan Hurrah American Show,
"THE YANKEE PRINCE"
Nights, 8:15; Mats. Wednesday (25c), Thursday, Saturday, Sunday, Prices 10c to 75c.

COLONIAL THEATER—Between Hamburger's and Majestic. Formerly "Tally's" New Broadway.
Four Shows Today 2:30, 6:45, Under "Q" Management. 8:00, 9:15.
Best ventilated theater in the city. Prices 10 and 15 cents. Note: The return from the Rivers-Weigast fight will be given round by round from the stage at this afternoon's performance.

ADOLPHUS—Theater Beautiful. Main Street Near Third.
Matinees Every Day Excepting Monday and Tuesday. 10c and 20c Always. Reserved Seats 25c.
The Famous 20th Century Girl Show Featuring JULES MENDEL and all the cast in the New York success, "MISS LIBERTY OF U. S. A."
50 PEOPLE—MOSTLY GIRLS—50

CAWSTON OSTRICH FARM—South Pasadena, Cal.
Visited by 100,000 people every year and pronounced the most interesting sight on the Coast. South Pasadena cars. Round-trip tickets 25c—including admission—at P. E. Depot or city store, 313 So. Broadway.

City Restaurants.

ON YOUR WAY BACK FROM THE FIGHT—OR THE BEACHES—
Dine at Levy's
You'll need a good dinner, and you can talk it over.
LADIES' CECILIAN ORCHESTRA.
Hear the little girl with a big voice.
PRESIDENT TAFT'S COUSIN—other entertainers.
Coming—Miss Pearl Gilman, sister of Mabelle Gilman Corey.
Third at Main

The Pac

Freedom in Sight.

HENEY METHOD IN LIMELIGHT

Another Executive Pardon Looked for in Oregon.

Petition Is Filed for Ma... Convicted of Land Fraud.

Chief Witness Against Hi... Now Swears Other Way.

[BY DIRECT WIRE TO THE TIMES.]

PORTLAND (Or.) July 3.—[Exclusive Dispatch.] That Hamilto... Hendricks, convicted under Henry... unusual methods of land fraud ... Oregon, will be pardoned by Presi... dent Taft in accordance with a peti... tion presented at Washington today, ... regarded as practically certain by ... Federal officials here.

Since the pardon of Frankli... Pierce Mays and Willard N. Jone... for alleged complicity in land fraud... because of the irregularity of th... Heney methods permitted by Circui... Judge W. B. Gilbert in selecting the ... trial jury, it was known that friend... of Hendricks would press a demand ... for his pardon. The petition ha... been extensively signed, and since the ... facts in regard to the Heney jury be... came known the sentiment seems to ... have grown more kindly toward the ... accused man, who has been serving ... in the penitentiary ever since sen... tence was pronounced, about two ... years ago.

Hendricks was secretary of the ... Butte Creek Live Stock and Land ... Company, of which W. S. Stelwer ... was president and chief owner.

The charge against him is that he ... committed subornation of perjury as ... a notary public, in getting men to ... make dummy locations on homestead ... claims the big company wanted in ... connection with its operations. Con... viction in the trial was made pos... sible by the testimony of the man ... who was alleged to have committed ... perjury in taking a homestead claim, ... and, after he had so testified against ... Hendricks, this man, Hawk, who had ... been given an immunity bath by ... Heney, has changed his statement ... and now shields Hendricks, his being ... among the sworn affidavits filed.

New and Novel.

BOTANISTS CAN'T CLASSIFY THEM.

MANY PLANTS UNKNOWN TO THE SCIENCE FOUND IN WEST.

National Forests of Utah, Idaho and Nevada Submit Ten Specimens that Baffle Experts in Herbarium at Washington—New Field of Herb Life Is to Be Explored.

[BY A. P. NIGHT WIRE TO THE TIMES.]

OGDEN (Utah) July 3.—Through the Ogden office of the Forest Service, Utah, Nevada and Idaho are furnishing the National Herbarium of Washington many plants which have been found to be absolutely new to science.

Under the direction of the different forest supervisors of District Four, forest managers have for the past year been making extensive collections of plants, herbs and shrubs found in the national forests. These collections are assorted and arranged in the forest supervisor's offices and when ready for identification are forwarded to the Bureau of Plant Industry, Department of Agriculture, at Washington, D. C., for identification and description.

Probably one of the richest small collections of plants recently was transmitted from the Humboldt National Forest to the Bureau of Plant Industry. Upon its receipt the collection caused excitement among the botanists of the department. The forester was immediately called up over the telephone and advised of the rich find made to science. The little collection contained twenty-nine forage plants. Not less than ten of the specimens transmitted have proven to be unknown to science.

Dr. E. L. Green, the well-known botanist, who is consulting chemist of the Forest Service in matters of plant instruction, has made the following comment regarding this collection:

"The Humboldt forest collection is

Land

"WHERE IS THE ... ASKS ESPEE

[BY FEDERAL (WIRELESS...

SAN FRANCISCO BUREAU OF THE TIMES, July 3.—[Special Dispatch.] Attorney Charles Lewlers of the Southern Pacific finished his cross-examination today of Charles W. Eberlein, former land agent of the company, who has been regarded as the government's strongest witness in the case to recover from the railroad oil lands worth $15,000,000 in the Elk Hill district, alleged to have been obtained through fraud. Lewlers appeared to be well satisfied with the examination of Eberlein.

WHERE IS THE FRAUD?

"Where is the fraud in this case?" he asked. "The government so far has not produced a scintilla of evidence to prove that the railroad company knew the lands were oil bearing when they applied for patent to them."

Special United States Attorney Mills, who is leading the prosecution for the government, is not through with Eberlein and will further examine him Friday morning.

CORRESPONDENCE.

At the conclusion of the hearing this morning Lewlers asked Mills whether he had in his possession any

The Pacific Slope.

Freedom in Sight.

HENEY METHOD IN LIMELIGHT.

Another Executive Pardon Is Looked for in Oregon.

Petition Is Filed for Man Convicted of Land Fraud.

Chief Witness Against Him Now Swears Other Way.

[BY DIRECT WIRE TO THE TIMES.]

PORTLAND (Or.) July 3.—[Exclusive Dispatch.] That Hamilton Hendricks, convicted under Heney's unusual methods of land fraud in Oregon, will be pardoned by President Taft in accordance with a petition presented at Washington today, is regarded as practically certain by Federal officials here.

Since the pardon of Franklin Pierce Mays and Willard N. Jones for alleged complicity in land frauds, because of the irregularity of the Heney methods permitted by Circuit Judge W. B. Gilbert in selecting the trial jury, it was known that friends of Hendricks would press a demand for his pardon. The petition had been extensively signed, and since the facts in regard to the Heney jury became known the sentiment seems to have grown more kindly toward the accused man, who has been serving in the penitentiary ever since sentence was pronounced, about two years ago.

Hendricks was secretary of the Butte Creek Live Stock and Land Company, of which W. W. Steiwer was president and chief owner.

The charge against him is that he committed subornation of perjury as a notary public, in getting men to make dummy locations on homestead claims the big company wanted in connection with its operations. Conviction in the trial was made possible by the testimony of the man who was alleged to have committed perjury in taking a homestead claim, and, after he had so testified against Hendricks, this man, Hawk, who had been given an immunity bath by Heney, has changed his statement and now shields Hendricks, his being among the sworn affidavits filed.

New and Novel.

BOTANISTS CAN'T CLASSIFY THEM.

MANY PLANTS UNKNOWN TO THE SCIENCE FOUND IN WEST.

National Forests of Utah, Idaho and Nevada Submit Ten Specimens that Baffle Experts in Herbarium at Washington—New Field of Herb Life Is to Be Explored.

[BY A. P. NIGHT WIRE TO THE TIMES.]

OGDEN (Utah) July 3.—Through the Ogden office of the Forest Service, Utah, Nevada and Idaho are furnishing the National Herbarium of Washington many plants which have been found to be absolutely new to science.

Under the direction of the different forest supervisors of District Four, forest managers have for the past year been making extensive collections of plants, herbs and shrubs found in the national forests. These collections are assorted and arranged in the forest supervisor's offices and when ready for identification are forwarded to the Bureau of Plant Industry, Department of Agriculture, at Washington, D. C., for identification and description.

Probably one of the richest small collections of plants recently was transmitted from the Humboldt National Forest to the Bureau of Plant Industry. Upon its receipt the collection caused excitement among the botanists of the department. The forester was immediately called up over the telephone and advised of the rich find made to science. The little collection contained twenty-nine forage plants. Not less than ten of the specimens transmitted have proven to be unknown to science.

Dr. E. L. Green, the well-known botanist, who is consulting chemist of the Forest Service in matters of plant instruction, has made the following comment regarding this collection:

"The Humboldt forest collection is rich in plants not yet known to botany. In a locality thus new and unknown botanically, it would be well to make full collection of carefully selected and well preserved specimens during the coming season. The ten new plants which have thus been added to the flora of America have been retained by the Bureau of Plant Industry for the purpose of naming and description and will be included in the National Herbarium."

In a recent letter from the Forester, the district forester has just been advised that among the ninety-four specimens of forage plants which have been transmitted from the Payette National Forest to the Bureau of Plant Industry for identification by the experts of that section, four additional plants have been found to be absolutely new to science. These will be named by Dr. Green and will be added to the National Herbarium.

Harmony.

UNION BANDS NOT NEEDED.

ELKS IN PORTLAND WILL HAVE INDEPENDENT MUSIC.

Hiking Brethren From Missouri Will Be Welcomed Into the Conclave City on Nation's Great Holiday—Many Entertaining Events on the Programme.

[BY DIRECT WIRE TO THE TIMES.]

PORTLAND (Or.) July 3.—[Exclusive Dispatch.] Initial activities of the forty-eighth annual grand lodge reunion of the Elks will begin tomorrow morning with the arrival here of Grand Exalted Ruler John P. Sullivan, and his staff. Several of the lesser grand lodge officials and committeemen came in tonight and will be on hand to welcome the "big chief" with the Portland General Reception Committee when the train pulls in from Seattle.

BIG FEATURE.

The feature of the programme tomorrow will be the imposing welcome which will be accorded the three hiking Elks from Missouri, who have walked over 2000 miles to attend the grand lodge reunion and who are now passing the final night of their trip in a suburb. Tomorrow they will be escorted into the city. Their arrival in Portland will be elaborately celebrated and it being a national holiday, it is expected that tens of thousands of people will line the streets along the route of the young pedestrians as they close the last gap in their long jaunt.

WELCOME SQUAD.

The hikers will be met by the "Welcome" squad of sixty uniformed Elks at the city limits and proceed down Hawthorne avenue, to East Twelfth street, where the hundreds of lodgemen, the administration band and the procession of automobiles will fall into line.

Plans for parades and entertainments have been finally completed. It is settled that no union music will appear in any parade, owing to the unions' refusal to march with non-union bands. However, plenty of non-union music has been engaged, a dozen bands having been engaged from outside cities besides the number available here.

SKIPPER FRACTURES HIP.

Owner and Master of Schooner Well Known on Coast Forced to Cancel Trip to South Sea Islands.

[BY DIRECT WIRE TO THE TIMES.]

TACOMA (Wash.) July 3.—[Exclusive Dispatch.] Capt. G. C. S. Peterson, master and owner of the schooner Glendale, loading lumber at Raymond for the South Sea Islands, met with an accident Saturday evening, which will lay him up six months. While leaving the vessel with his wife and two daughters, he fell from the gang plank, breaking his hip.

Capt. Peterson reached Raymond several weeks ago, awaiting the arrival of his schooner, on which he intended to sail to the South Sea Islands with his family as his guests. The schooner arrived last week. He had already taken charge and moved his family abroad.

Capt. Peterson will be moved to his home in San Francisco as soon as he can stand the trip. The Glendale has for years been carrying lumber to California ports.

Roosevelt Shouters Divided.

INDIANAPOLIS (Ind.) July 3.—[By A. P. Night Wire.] Roosevelt men of the State gathered here today. Edwin M. Lee, former State Republican chairman and Roosevelt manager for Indiana, admitted there was a difference of opinion among the progressive leaders.

Land Case.

"WHERE IS THE FRAUD?" ASKS ESPEE'S ATTORNEY.

[BY FEDERAL (WIRELESS) LINE TO THE TIMES.]

SAN FRANCISCO BUREAU OF THE TIMES, July 3.—[Special Dispatch.] Attorney Charles Lewiers of the Southern Pacific finished his cross-examination today of Charles W. Eberlein, former land agent of the company, who has been regarded as the government's strongest witness in the case to recover from the railroad oil lands worth $15,000,000 in the Elk Hill district, alleged to have been obtained through fraud. Lewiers appeared to be well satisfied with the examination of Eberlein.

WHERE IS THE FRAUD?

"Where is the fraud in this case?" he asked. "The government so far has not produced a scintilla of evidence to prove that the railroad company knew the lands were oil bearing when they applied for patent to them."

Special United States Attorney Mills, who is leading the prosecution for the government, is not through with Eberlein and will further examine him Friday morning.

CORRESPONDENCE.

At the conclusion of the hearing this morning Lewiers asked Mills whether he had in his possession any correspondence of George A. Stone with the department of justice. Stone is the former official of the Southern Pacific land department who was discharged for insubordination. Mills replied that he did not have any correspondence, but that he believed a letter from Stone to the Department of Justice was in the hands of the officials at Washington. He promised to try to produce this letter. Stone is said to be the person who supplied the government with information which brought about the present suit.

"MYSTERIOUS FIRE."

Eberlein was examined today in regard to the "mysterious fire," which is believed to be letters that passed between him and C. H. Markham, former manager of the Southern Pacific, in regard to the lease of the oil lands to the Kern Trading and Oil Company.

The witness said these letters never left his possession from the time he resigned as land agent of the railroad company until they were pried out of him at the hearing in Los Angeles. He said he kept them personally at the advice of the late Judge Cornish, vice-president of the Southern Pacific, who had advised him to keep them to protect him against any complication that might arise

PLEDGE THOUSANDS.

(Continued from First Page.)

now includes 205,364 good roads boosters, who are ready to march behind the Federal aid standard when The Times car is sent to Washington.

Early this morning the mud-bespattered car left Indianapolis in a blinding rain storm and was sent by Driver John Zak to Greenfield, twenty-one miles away, where an organization was formed with 2000 members. This town is the birthplace of the Hoosier poet, James Whitcomb Riley, and The Times car was stopped just outside his home. Riley is ill, but his mind is as clear as ever. He is under the care of physicians.

GOOD ROADS TROUBADOUR.

One of his recent poems was written especially for the Old Cumberland Pike, and was read today at the meeting. Here it is:

"The reminiscent first inhabitants
Will make that old road blossom with romance
Of snowy caravans in lone parade,
Of covered vehicles of every grade,
From ox cart of most primitive design
To Conestoga wagons with their fine
Deep-chested six-horse teams in heavy gear,
High hames and chiming bells to childish ear,
And eye-entrancing as the glittering train
Of some sin-smitten pageant of Old Spain."

PRESIDENT LOWE'S HOME.

Greenfield is also the home of Judge Lowe, president of the National Ocean-to-Ocean Highway Association, and because of these facts, the meeting in the quaint little town had a peculiar significance. Greenfield is directly on the old Cumberland pike. The prairie schooners hauled over this road some of the men, women and children who met death at the hands of the Indians. Morgan's raiders, during the Civil War, operated near this city, and Judge Lowe shouldered a musket and marched with the boys in blue against Morgan's men.

From Greenfield the car was driven to Knightstown, where twenty-five automobiles escorted the ocean-to-ocean organizers into this little city.

Frank Tritt was chosen to perfect the organization in the town. The autoists had waited for The Times car in the rain and it was possible to remain in the city only a few moments, but in that time fifty members joined the movement.

OTHER STOPS.

The next stop was in Lewisville, where Road Commissioner Alpha Langston was chosen president, George Morris, vice-president; Luther Symonds, secretary, and Leben Butler, treasurer. One thousand members were enlisted in Cambridge City, the next stop. J. A. Boyd was elected president, J. W. Judkins, vice-president; L. H. Bertsch, secretary, and Dr. W. R. Littel, treasurer.

Another thousand members were pledged. This brings the total for Indiana to 29,050, with three more cities to be organized.

INTO OHIO TODAY.

George V. Marvin of the Ohio Good Roads Federation, reached Richmond tonight with A. C. Huston and H. Lersch of the Ohio Highway Commissioner's office, in an automobile. This party will pilot The Times special over the line tomorrow into Ohio and then will blaze the route over the old Cumberland pike across the Buckeye State. The schedule through Ohio includes a stop tomorrow in Springfield for dinner, an afternoon meeting in Springfield and a night stop in Columbus, the capital.

At the Indiana-Ohio line tomorrow morning Archibald H. Huston, president of the Ohio Good Roads Federation, will meet the ocean-to-ocean organizers. With him will be Jesse Taylor, the secretary, and James Marvin, State Highway Commissioner of Ohio.

These prominent good roads workers will help form one of the largest escorts ever offered the crew of The Times car on a cross-State tour.

JOYS OF FOOD INSPECTION.

Under Ruling of a Chicago Judge Even Candy to the Best Girl Must Bear Interstate "O. K." Stamp.

[By Federal (Wireless) Line to The Times.]

CHICAGO BUREAU OF THE TIMES, July 3.—[Special Dispatch.] A hungry passenger in a dining car at Rock Island started to eat his breakfast when the excited waiter whisked the dishes from the table.

"Here, where are you going with my eggs?" shouted the famished one.

"We're 'jes crossin' into Iowy, sah," he said. "These hyah dishes ain't bein' inspected, sah. Yes, sah, they've got to be government inspected."

Situations of this sort will be of frequent occurrences if the pure food law, as interpreted by Judge McPherson in the United States District Court is upheld in Illinois.

Judge McPherson fined a young man from Rome 50 cents for sending a box of uninspected foodstuffs to his sister in Philadelphia, in violation of the law against the interstate shipment of edibles.

By the provisions of the statute it would be illegal for a Chicago youth to send his fiancee in Indianapolis a box of candy.

A Crown Point (Ind.) nuptial party would have to leave the wedding cake or take a government inspector along.

AN ILLEGAD BUNCH.

That's the View of the Attorney-General of Minnesota With Reference to the Roosevelt Shouters.

[BY A. P. NIGHT WIRE TO THE TIMES.]

ST. PAUL (Minn.) July 3.—The Roosevelt shouters cannot take a part in the primaries in Minnesota this fall, according to an opinion issued by Atty.-Gen. Lyndon A. Smith today. They have no legal standing here and cannot qualify under the provisions of the State law, according to the conclusion which has been reached by the Attorney-General. Smith's opinion in part is as follows:

"A political party, as that term is used in the primary election law, is one which has maintained in the Territorial division in question a party organization and presented candidates at three or more biennial elections within the preceding ten years. This rule is modified only as to counties by the clause which permits a number equal to 10 per cent or more members of a party not qualified to nominate county officers at a primary and to present a petition to the county auditor for a place on the primary election ballot of such county.

"It follows that any party now being formed cannot nominate its candidates at the coming primary election."

July Fourth Excursions.

Round trip tickets at greatly reduced fares, on sale July 3rd and 4th, with return limit July 7th, between all stations where the one way fare is $10.00 or less; July 2d and 3rd, with return limit July 8th, between all stations where the one way fare is over $10.00. Southern Pacific.

Conflicting.

OTHER VERSION IS DELIVERED.

Witnesses Say They Haven't Seen Judge Intoxicated.

Last Gumshoe Men Heard at Inquiry in Seattle.

Friend of Jurist Says Mannerism Is Responsible.

[BY A. P. NIGHT WIRE TO THE TIMES.]

SEATTLE, July 3.—The House judiciary subcommittee tonight concluded its third day of inquiry into the drinking habits of United States District Judge Cornelius H. Hanford without exhausting the subject. The last of the bartender witnesses was heard, and also, it is said, the last of the private detectives who shadowed Judge Hanford last fall.

Many of the witnesses called today testified that they had never seen the judge intoxicated and that they had never said they had. It was brought out that their names had been given to the subcommittee by an attorney.

One of the witnesses who appeared unwillingly was Dr. Herman F. Titus, a graduate of the Harvard medical school and widely known as a Socialist lecturer and writer. Dr. Titus said that one night last January he saw Judge Hanford in a street car. The judge was not in normal condition; he fell over to one side and then to the other. On waking he stared ahead as though in a stupor.

"My judgment was then, and always has been, that he was drunk," said Dr. Titus.

Charles Zimmerman, bartender in a large hotel, testified that he had served Judge Hanford with liquor three times a week up to six months ago.

Judge Thomas Burke, the Rev. Mark A. Matthews, moderator of the Presbyterian general assembly, and Dr. Park Weed Willis testified that Hanford was sober when he attended a public lecture where detectives swore he was apparently intoxicated. Judge Burke, Hanford's closest friend for many years, testified that he had never seen him intoxicated and that Hanford's mannerisms had been mistaken for symptoms of drunkenness.

Testimony has been given that Judge Hanford was in the habit of drinking in seven saloons and a club; that he usually drank beer in one place, cherry and egg in another, Benedictine in another and Martini cocktails in another.

Dalton G. Wesley, a contracting painter, testified that one night about four years ago he observed Judge Hanford apparently intoxicated on the street near the Federal building. The judge swayed from side to side, he said, and stopped every little while to steady himself. "I think he was intoxicated," declared the witness.

Fred Hildebrand testified that he had seen Judge Hanford on half a dozen occasions when he appeared to be under the influence of intoxicants.

Robert E. Jones, a former newspaper reporter, said that on one occasion he had seen Judge Hanford on the bench in what seemed to him to be a state of intoxication. The judge sat with his head resting on his chest, and an attorney entering an objection waited fifteen seconds for the judge to rouse himself and rule on the motion. The witness said that within a year he had seen Judge Hanford apparently intoxicated on a prominent downtown street one morning between midnight and 1 o'clock.

"The judge required about the whole width of the fifteen-foot sidewalk to navigate in," Jones testified. He described how the judge staggered on the sidewalk, always making progress, but tacking frequently.

Glacier Point Trail Now Open

In the Yosemite Valley. Camping is fine. In planning your vacation, decide on visiting this wonder of the world. Valley representative at No. 600 South Spring street, from 10 to 12 daily, to give information and plan trip. SOUTHERN PACIFIC.

CRIES "RATS" AT ROOSEVELT.

Governor of Michigan, Ardent Roosevelt Man, Tells the Colonel to Please Get Out of the Light.

[BY A. P. NIGHT WIRE TO THE TIMES.]

LANSING (Mich.) July 3.—Gov. Chase E. Osborn, an ardent Roosevelt supporter during the colonel's battle for the Republican Presidential nomination, today issued a statement in which he declared his belief "that there is no necessity for a new political party." He also said he hoped Roosevelt would not be a candidate.

"The issue is clearly joined for the people," said the Governor. "It is Wall Street versus Wilson. Woodrow Wilson's character, temperament, preparation and fitness are above the high average of American Presidents. He is a Christian, a scholar and a fearless citizen."

CALLED SAVIOR OF ISLAM.

Sheriff Sets Himself Up As Sultan in Morocco—Europeans Advised by Notables to Leave.

[By Atlantic Cable and by Wireless from Chicago to The Times.]

GIBRALTAR, July 3.—Your correspondent ascertains on excellent Moorish authority that a sheriff has arrived at Tarudan and has proclaimed himself Sultan. The people acclaim him as the Savior of Islam.

Reports from Morocco city are alarming. Moorish notables are advising Europeans to leave the city, as they can no longer control the populace and are unwilling to be regarded as responsible for the safety of the foreigners. The ill feeling against the French is growing daily.

July Fourth Excursions.

Round trip tickets at greatly reduced fare on sale July 3d and 4th, with return limit July 7th, between all stations where the one way fare is $10.00 or less; July 2d and 3d, with return limit July 8th, between all stations where the one way fare is over $10.00. Southern Pacific.

We Can Replace Them Without a Plate

The work is guaranteed to look natural, feel natural, and for masticating purposes equal to Nature's own. We make Restoration Plates, which do wonders towards restoring the mouth to its youthful lines and appearance. Our Combination Plates used where one or more teeth remain in the mouth, are self-supporting and roof-less. Every facility for doing high-class dentistry, is ours, and our prices are very reasonable. Each piece of work is guaranteed. Isn't that fair enough?

Office Hours:
8 to 6: Sundays 9 to 12
Dr. W. F. Huddel
Reliable Dentist
303½ S. BROADWAY, COR. SECOND.

Shares of Conservative Investment Co. 20c up to July 6th. Shares 30c after July 6th.. Cash, or 16 monthly installments. The rush is phenomenal. The office is crowded with buyers of shares all day long—all evening. Shrewd buyers buy EARLY. They do not wait until shares sell for five times the original amount. Send your check and order for shares now to the Conservative Investment Co., 408 West Sixth Street. "Watch Us Grow."

At Jahhne's
Singing and Entertaining through the Business Men's Lunch
Afternoon—Evening
CORNER FIRST AND SPRING.

TODAY
The Nation's Holiday We Celebrate
Store Closed
ARTHUR LETTS Broadway Dept. Store
HOME 10571. BDWY 4944. BROADWAY COR. 4TH. L. A.

ACRES LOTS
The Town With a Pay Roll of $1500.00 a Day
VAN NUYS
Automobile excursion daily at 9 a.m. and 3 p.m., from 319 South Hill St. Also at 5:30 p.m. by appointment. Or take car at Pacific Electric Hill St. Station.
W. P. WHITSETT
Sales Manager
HOME P 2000 VAN NUYS 37 OFFICE 2329
319 South Hill Street
HOMES BUSINESS

Unusual Wall Paper

Why decorate your house with cheap wall paper, when by taking advantage of our special reduction you can get first-class paper at a nominal price? The following figures will give you an idea what it will cost you to decorate a 5-room bungalow—

Living room, 10 rolls, at $1.00	$10.00
Dining room, 4 rolls, at $1.50	$6.00
Den, 4 rolls, at $1.25	$5.00
2 bedrooms, 16 rolls, at 75 cents	$12.00
	$33.00
Less our discount of 33⅓ per cent.	$11.00
Net price for house	$22.00

The decoration of your house is the most important part. We are now giving 33⅓ per cent. reduction on all our wall papers and invite a visit from you. Do not overlook the low prices we are now offering.

California Wall Paper Co.
816 South Broadway

J. J. ROUSSEAU, 'tho called "the dwarf on stilts" truly was the mind that pulled the trigger which "fired the shot heard 'round the world."

—he kindled the soul of "common sense" for Thomas Paine, that boiled over the pot of the American Revolution.

—his "Social Contract" was thumb-worn by Benjamin Franklin, Thomas Jefferson, and the spring of inspiration for Waldo Emerson.

—"we hold these truths to be self-evident," penned by Jean Jacques, later the opening phrase of the Declaration of Independence, came almost word for word from Rousseau.

—Washington, Lincoln, Roosevelt, Bryan and even "the sage of East Aurora" have reflected his teaching.

—J. J. Rousseau was the first to present the business theory that Honesty is the ONLY policy—and people thot him crazy.

—the policy that, here in Rousseau's idea of a Democracy, made John Wanamaker, Marshall Field, Maurice Rothschild, Wallach Brothers, John B. Stetson, Hart Schaffner & Marx, and "the Store with a Conscience."

—Closed Today

H. B. Silverwood

221 South Spring Bdwy. at Sixth

"The Home of Hart Schaffner & Marx Clothes"

Washington.

HYDE DETESTS PRISON STRIPES.

Wants a Commutation From President Taft.

Says the Government Lost Naught by His Dealings.

Oakland Man Raises Question of Jurisdiction.

[By Federal (Wireless) Line to The Times.]

WASHINGTON BUREAU OF THE TIMES, July 3.—[Special Dispatch.] Frederick A. Hyde, convicted December 18, 1908, in the Supreme Court of the District of Columbia of conspiring with his former employee, Joost H. Schneider, to defraud the United States and sentenced to pay a fine of $10,000 and to serve two years in prison, which judgment was recently affirmed by the Supreme Court of the United States, is preparing to ask President Taft for a commutation of his prison sentence.

LIVES IN OAKLAND.

Hyde, formerly of San Francisco, now lives in Oakland. He alleges that while he was accused of conspiring to obtain school lands in forest reservations in Oregon and California, irregularly, for the purpose of having them exchanged for public lands outside of forest reservations, he always understood and understands now that he never authorized Schneider to enter into arrangements with applicants for school lands, whereby the applicants should agree before making their application to sell their interest to Hyde. He says the Supreme Court of the District of Columbia did not have jurisdiction in his case and refers to the methods of Heney in obtaining evidence under coercion.

He says the Washington verdict was a "verdict by torture" and obtained after a long confinement, the jury being sent back for further jurisdiction, abandoning the evidence and agreeing to convict two of the defendants and release two. Hyde alleges further that no harm came to the government through his transactions and that the owners of school lands secured from him need his assistance to clear title and if he be sent to prison, he will be unable to give that assistance.

PROMOTING RECIPROCITY.

Leaders in South and Central American Export Trade Form Pan-American States Association.

[BY A. P. DAY WIRE TO THE TIMES.]

NEW YORK, July 3.—To promote and conserve reciprocal trade relations between the United States and the other American countries is the purpose of the Pan-American States Association, which has just been organized here by leaders in the South and Central American export trade. Its permanent headquarters include four floors of a big office building.

The president of the association is P. A. Wursbacker, a New York banker. His associates include Judge Alton B. Parker, Hiram Maxim, Simon Patino, a South American millionaire, and Heriberto Barron, a Mexican lawyer. The list of vice-presidents includes Admiral George Dewey, Judge George Gray, Col. George Harvey, Maj.-Gen. Leonard Wood and Col. Henry Watterson.

The Governors of twenty-three of the States of the Union and Gov. George R. Cotton of Porto Rico compose a Governor's board.

The principal work of the association for the present will be the maintenance of a permanent exhibit of Pan-American products in New York.

The promoters of the organization believe it will be instrumental in bringing to the United States the cream of the commercial advantage to accrue from the Panama Canal.

THOUSAND ARE HOMELESS.

Floods Destroy Two-thirds of Salamanca, near Guanajuato, Mex., Causing Enormous Losses.

[BY A. P. NIGHT WIRE TO THE TIMES.]

MEXICO CITY, July 3.—One thousand persons were made homeless by floods, which destroyed two-thirds of Salamanca, twenty-five miles southeast of Guanajuato, Sunday, according to advices received here today.

Traffic of the Laredo, Mexico and Guadalajara lines of the railroad has been interrupted, but, it is believed, the first train for Laredo since Sunday will be able to get through today. The Department of the Interior estimates the loss at several million pesos. The government has voted 50,000 pesos for the assistance of the sufferers.

SEEKS NORTHEAST PASSAGE.

German Arctic Expedition to Be Started Next Year With Patronage of Royalty and Nobility.

[BY CABLE AND A. P. TO THE TIMES.]

BERLIN, July 3.—A German Arctic expedition, under the leadership of Lieut. Seroeder-Sarang, will start in June, 1913, for a three to four years' trip of exploration in the Northeast Passage, the water route north of Europe and Asia, between the Atlantic and Pacific oceans.

Princess Therese of Bavaria, the Duke of Attenburg, Duke Adolph Friederich of Mecklenburg, the Duke of Urach and other personages are among the supporters of the expedition.

The scientific equipment will be supplied by the Berlin Museum, and a corps of able scientists will be of the party. The Northeast Passage first was explored in 1878-79 by Nordenskjold in the Vega.

SEARCHING FOR BODIES.

Twenty-eight So Far Recovered from Cyclone Ruins in Saskatchewan Town—Big Property Loss.

[BY A. P. NIGHT WIRE TO THE TIMES.]

REGINA (Saskatchewan) July 3.—Although the loss of life in the recent cyclone was placed at twenty-eight, it is believed more bodies will be dug out of the debris on which thousands of men and teams are laboring. Available cash for relief purposes has reached $75,000.

The centralization camp, which had 1000 occupants on Monday, is rapidly diminishing in importance, as families secure temporary shelter somewhere else.

The total property loss is now placed at $2,000,000.

INSURGENTS ARE DEPRESSED.

They send a man to Oyster Bay to tell Bull Moose How Heavily Their Gloom Weighs Upon Them.

[By Federal (Wireless) Line to The Times.]

CHICAGO BUREAU OF THE TIMES, July 3.—[Special Dispatch.] Chicago insurgents, who were formerly Republicans, were gloomy today over the nomination of Woodrow Wilson and showed little enthusiasm for the call for the Bull Moose bandana convention in this city the first week in August.

The call was prepared by Theodore Roosevelt and Senator J. M. Dixon, manager of his unsuccessful fight to capture the Republican nomination, and was today submitted by telegraph to members of the committee whose names are signed to it. It probably will be issued tomorrow.

Chicago insurgents did not share the view that the Democrats would support them over the Wilson nomination, which was expected by Roosevelt when the colonel heard what the Baltimore convention did. They saw in the Wilson nomination and the domination by progressives of the Democrat's selection, a fatal blow to the chances for a third ticket in Illinois.

The depression over the result became so acute that Medill McCormick, national leader of the Roosevelt forces here, hastily departed for Oyster Bay to give the colonel full particulars.

PITH OF THE DAY'S NEWS FROM THE MIDDLE WEST.

[BY DIRECT WIRE TO THE TIMES.]

CHICAGO BUREAU OF THE TIMES, July 3.—[Exclusive Dispatch.] Summer heat, of the smothering, humid variety, enveloped Chicago today. The maximum temperature was 87 deg. and the minimum 72 deg. Southwest wind, seventeen miles an hour. Other temperatures:

	Max.	Min.
Alpena	84	64
Bismarck	80	58
Cairo	86	70
Cheyenne	76	50
Cincinnati	84	70
Cleveland	82	62
Concordia	92	66
Davenport	82	72
Denver	90	52
Des Moines	90	72
Detroit	82	68
Devil's Lake	78	58
Dodge City	90	64
Dubuque	86	70
Duluth	78	50
Escanaba	72	62
Grand Rapids	84	68
Green Bay	82	64
Helena	62	52
Huron	88	58
Indianapolis	74	66
Kansas City	88	70
Marquette	86	60
Memphis	86	72
Milwaukee	86	62
Omaha	92	70
St. Louis	82	68
St. Paul	84	66
Sault Ste. Marie	86	58
Springfield, Ill.	80	70
Springfield, Mo.	86	70
Wichita	92	70

THREE KILLED BY AUTO.

[BY A. P. DAY WIRE TO THE TIMES.]

DULUTH (Minn.) July 3.—Mrs. William White of Duluth, Miss Gladys Richardson of Bridgeport, Ct., and Langford Maddigan of Duluth, the latter a chauffeur, were killed early today on a country pike near Duluth, when a touring car in which they were returning home skidded from the road and overturned. William White, Jr., was seriously injured and is in a local hospital. Miss Nannie Turrish, daughter of Henry C. Turrish, a lumberman, was severely shocked and lay apparently lifeless at the roadside until carried to a nearby farmhouse, where she was revived. Charles W. Fitzgerald, the sixth member of the party, was thrown clear of the wreck and escaped injury. The party had spent the afternoon as guests of Miss Turrish and Charles Fitzgerald at the latter's cottage at Pike Lake. Miss Richardson was 20 years old. She was the guest of Miss Turrish. Mrs. White was about 55 years old.

NEGRO IS HELD FOR MURDER.

[BY A. P. DAY WIRE TO THE TIMES.]

SIOUX CITY (Iowa) July 3.—Charged with the murder of the Joseph Moore family of six and two guests at Villisca, Iowa, June 10, Frank Roberts, a negro, is held by the Sioux City police. Sheriff A. A. Jackson of Red Oak, Iowa, will arrive here today with the warrant for Roberts's arrest. Roberts avers he was at Clarinda, Iowa, the night of the murder, having gone there to spend his vacation. He has lived in Sioux City since 1906 and for three years has worked as porter in a photograph studio.

NO EXTRA CHARGE FOR BERTH OR MEALS.
Steamships GOVERNOR, carrying 307 passengers. PRESIDENT, carrying 309 passengers.
SAILING THURSDAYS
San Francisco Seattle or Tacoma
$6.50 1st class. $5.50 2d class. $10.50 1st class. $15.50 2d class.
Steamship Queen carrying 287 passengers.
SAILING SUNDAYS
San Francisco $7.50 1st class $5.50 2d class Seattle or Tacoma $13.50 1st class $15.50 2d class
Through tickets to all points in United States or Canada via San Francisco, Seattle, Victoria or Vancouver.
San Diego Daylight Excursions every Wednesday and Saturday morning, $5.00 round trip, $2.50 one way.
Finest of Service. Large Modern Steamers.
Ticket Office, 540 So. Spring St. Phones—Home A2533, Main 47.

Superb Routes of Travel.

SPECIAL TRAIN SERVICE
To the West Bay Cities
July 4th

For the convenience of residents of the University and Vermont Districts, THREE-COACH TRAINS will be run from University Station (Air Line) on July 4th, as follows:

Leave University Station at 7:05 a.m. and every hour until 2:05 p.m., for Pier Avenue, Ocean Park, with transfer privilege to Santa Monica, Venice and Playa del Rey.

Returning, leave Pier Avenue Ocean Park, at 4:30 p.m. and every hour until 12:30 a.m., Friday morning.

Two-car trains from Main Street Station (Sixth and Main Streets, Los Angeles) to Pier Avenue, Ocean Park (via Ivy Jct. and Short Line,) 6:30 a.m. and every 30 minutes until 11:30 p.m.

PACIFIC ELECTRIC

SANTA Catalina Island
The Ideal Vacation Resort
Canvas City and Island Villa
GREAT FISHING, BOATING, BATHING, GOLF, TENNIS, DANCING. CONCERTS EVERY EVENING.
Banning Company, Agents, 104 Pacific Electric Bldg. Phones—Main 36; 10344.

ALL RATES INCLUDE BERTH AND MEALS.
The San Francisco & Portland S. S. Co.
STEAMSHIPS
Beaver-Bear-Rose City-City of Para-Pennsylvania
NEWEST MODERN COASTWISE STEAMERS.
Passenger Licenses 536 542 401 71 63
For San Francisco, Astoria, Portland. Sailings July 7, 12, 17, 22, 27; August 1, 6, 11, 16, 21, 26. $4.50 First Class. $3.35 Second Class, SAN FRANCISCO.
Excursion Rates to All Eastern Points
Pacific Mail Steamship Co.
S. S. Manchuria, S. S. Mongolia, S. S. Korea, S. S. Siberia. For Honolulu, Japan, China, Manila and Around the World Tours.
PANAMA LINE—SEE THE CANAL—LOW EXCURSION RATES.
Steamer PENNSYLVANIA, July 17th; CITY OF PARA, Aug. 17th, for South America and New York. Steamers from San Francisco, for Mexico, Central America, Panama and New York, 3rd, 13th and 23d of each month.
A. OTTINGER, Gen'l. Agt. C. G. KRUEGER, Dist. Pass. Agt.
Phones—Home A3751, Sunset Main 1904. 617 South Spring St.
San Pedro Office, Fifth and Beacon Sts.

GREAT NORTHERN RAILWAY
Special Excursion Rates
To Eastern Points
Optional Rail or Ocean Route to Portland or Seattle.
Get illustrated booklets and full information from J. W. Phalon, T. F. & P. Agent, 606 So. Spring st. Tel. Broadway 1316; Home F1364.

Los Angeles Hotels.

Rampart Apts. 6 Norfolk Mr., West Sixth and Rampart streets. Between Westlake and Sunset Parks. In the heart of the beautiful Westlake and Wilshire boulevard district. The Rampart is a new, modern, fire and sound proof building of concrete, finished in hardwood. Built-in buffets, marble and tile bath rooms, with showers. Extra large clothes closets, perfect ventilating and steam heating system. Spacious living, dining, bedrooms, kitchens, perfectly equipped. Large balconies, sun parlors, hall and billiard rooms, roof garden, etc. Elegantly furnished, surrounded by home-like atmosphere. Rates, $65 to $135. No extra charge for telephones, gas, electricity or daily cleaning. Unexcelled service. Servants' quarters. The magnificence of the Rampart excels in every respect any apartment west of New York. The management invites your inspection.

Hotel Woodward
FIRE PROOF. A Centrally Located, Modern Hotel; American and European Plan. Rates, American Plan, $2.00 per day and up. Rates, European Plan, $1.00 per day and up. Special Weekly rates. Room with and without bath and in suite. FREE BUS MEETS ALL TRAINS. WOODWARD HOTEL CO., INC., 421 W. Eighth St., Los Angeles.

Huntley Apartments
1207 WEST THIRD STREET.
Ten minutes' walk from Third and Broadway or take Crown Hill car line. New concrete building. Two, three, four and five-room housekeeping apartments. Free garage, two cement tennis courts. MAIN 130; HOME 10109.

Golden Apartments Highest Class Apartment Hotel, More Comfort, Less expense than hotel life. Large, cool rooms, immense lobbies and public parlors, elevator, garage, magnificent grounds. 1130 West Seventh street. Edwy. 2004; 60049. LOWEST SUMMER RATES.

Burlington Apartments NINTH AND BURLINGTON. WESTLAKE DISTRICT.
Housekeeping apartments, beautiful roof garden, drawing-room and amusement hall. Billiard tables, pool tables and telephones free to guests. Cafe close by. Telephones—Wilshire 497, Home 10497.

Pasadena Hotels.

Hotel Maryland & the Maryland Bungalows ALWAYS OPEN D. M. LINNARD Mgr., Pasadena

City Restaurants.

Cafe Bristol Our men's grill at the noon hour is the best place for business appointments. Fourth and Spring

Resorts.

SPECIAL JULY 4TH EVENTS TODAY AT LONG BEACH—Society Circus, Animal Show, Yacht Races, Swimming Races, Special Exhibition of Life Saving. Other Special Amusements galore up and down the FAMOUS PIKE. GRAND FIREWORKS DISPLAY AT NIGHT. SPEND THE DAY AT BEAUTIFUL

Hotel Virginia

and enjoy the perfect surf bathing in front of its spacious grounds. Let the little tots enjoy playing in the white sand. Hotel Virginia maintains two cement lined Tennis Courts but a few feet from its verandas, besides other comforts and luxuries. Guests are extended privileges at FAMOUS VIRGINIA COUNTRY CLUB but a short ride from hotel. PHONE FOR RESERVATIONS TO CARL STANLEY, MANAGER.

Hot For the High Sierras! Best fishing. Grandest scenery. Competent guides, packers and pack-trains furnished for Eastern Sierra points—Manache, Cottonwood Lakes—the home of the golden trout—Mt. Whitney, Rae Lake, Big Pine glaciers, and hundreds of other scenic wonders. Address INYO SIERRA GUIDES AND PACKING CO., care of G. A. Harlin, Bishop, Cal.

Camp Bonita Formerly Scott's Camp. Picturesquely located at junction of San Gabriel and Cattle Canyons. Elevation 2300 feet. BEST TROUT FISHING IN THE CANYON. Tents with board, $12.00 per week. Housekeeping tents, $5.00 and 10.00 per week. General Store. Daily stage leaves Azusa 9 a.m. Information at Times Information Bureau and Peck-Judah City office, 225 W. Third St. Phones A5286, Main 295. HENRY WILLARD, Owner.

Rustic Camp Just opened in Rustic Canyon, 8 miles north of Piru, Cal. New and artistic; beautiful scenery, sulphur and iron water plunge, fine trails, fishing, hunting, etc., good auto roads, home cooking; $12 per week. Stage fare 75c. Further particulars at Times Information Bureau, and Security Bank, or address F. B. Reichenbach, Piru, Cal.

Forest Home A mile high. Accessible by auto. Trails to Greyback and San Bernardino peaks. A rushing stream, wild canyons, tennis court. U. S. P. O., store, phone, etc. Everything required for comfort found here. Boarding and light housekeeping. Finest resort and dining hall in Southern California. Table to correspond. For information—Times, all Santa Fe agents and 50 other cabinets give you a circular, or phone Forest Home via Redlands.

San Francisco Hotels.

HOTEL STEWART
San Francisco
Geary St., above Union Square. European Plan $1.50 a day up. American plan $3.00 a day up. New steel and brick structure. Every comfort and convenience. A high class hotel at very moderate rates. In the center of theater and retail district. On car lines transferring to all parts of city. Electric omnibus meets all trains and steamers.
Hotel Stewart

HOTEL COURT
JUST OPENED.
Bush St., near Stockton, SAN FRANCISCO. Exclusive family hotel in downtown shopping and theater districts. Rates on application.
JAMES W. FLANNERY, Manager.
Complete information and folders of this hotel at The Times Information Bureau, 617-19 South Spring St.

HOTEL TURPIN
Newest and Most Popular Commercial Hotel—17 Powell St., at Market, SAN FRANCISCO, CAL.
Six stories of solid comfort; 1½ first-class eating houses within 1 block. Rates, $1.50 to $4 per day; 725 rooms; not a dark room in the house.
F. L. & A. W. TURPIN, Props. & Mgrs. Reinforced Concrete Building.

SUMMER RATES
American and European Plans at the
HOTEL COLONIAL
Stockton Street, Near Sutter
SAN FRANCISCO
Write for booklet and schedule of Special Summer Rates.

Resorts.

Vacation 1912
A Handbook of
Summer Resorts
Along the line of the
Northwestern Pacific Railroad
This book tells by picture and word of the many delightful places in Marin, Sonoma, Mendocino, Lake and Humboldt counties in which to spend your vacation—Summer Resorts, Camping Sites, Farm and Town Homes.

Copies of Vacation 1912 may be obtained at The Times Information Bureau, 617 So. Spring st., Southern Pacific or Santa Fe Ticket Office, Los Angeles, or 874 Market st. (Flood Building,) San Francisco; Sausalito Ferry Ticket Office, or on application to J. J. Geary, G. P. & F. A., 808 Phelan Building, San Francisco.

YOSEMITE
BY AUTO
SAVES TIME, DUST AND MONEY. DAILY SERVICE.
YOSEMITE
EL PORTAL BIG TREES
BAGBY WAWONA
MERCED MADERA
Horseshoe Route
Madera Yosemite Auto Stage Line
Madera, Cal.

Rail and Water Trips
GRAND TRUNK SYSTEM
For your BACK EAST vacation tours ask the ticket agent to route you via The Grand Trunk System through Lower Ontario to Toronto or Kingston by steamer through the Thousand Islands of the beautiful St. Lawrence River to Montreal, thence the Green Mountains of Vermont to Boston or White Mountains to Portland, returning via steamer Wolfe to New York and the Lehigh Valley. Grand Trunk Double Track Route to Chicago via Niagara Falls, or the reverse of this route. Liberal stopovers permitted. Write us for further details and reservations.
W. H. BULLEN, P. C. A.,
302 Wilcox Bldg., Los Angeles.
FRANK HOPPER, G. A. P. D.,
Monadnock Bldg., San Francisco.

YE ALPINE TAVERN
Mt. Lowe Hotel and Cottages
PACIFIC ELECTRIC
Remodeled and refurnished. Private baths and modern conveniences. Rooms $1.00 up. Meals a la carte at reasonable prices. No consumptives. Reservations at Pacific Electric Information Bureau, 6th and Main. Sunset Main 8500. Home 60291.

Tallac and Brockway
LAKE TAHOE
The scenic resorts that have made Lake Tahoe famous. Open June 1st under same management as in past years. Fishing season opens June 1st. June fishing always best. LAWRENCE & COMSTOCK, Brockway, Cal.; Tallac, Cal.

CAPITOLA
The Seaside Family Resort
Hotel opens June 22nd. New management. Camp now open. New furnished cottages. Surf baths, hot salt water bath, best of fishing, boating, yachting. Address Frank Reanier, Capitola, Cal.

City Restaurants.

Hot Chocolate
for cool nights
at the
Christopher Stores

Los Angeles Hotels.

HOTEL ALEXANDRIA
Fire Proof.
5th and Spring Sts. Los Angeles.

THE TIMES
FREE INFORMATION BUREAU
617-619 South Spring Street
ADVERTISING COPY AND SUBSCRIPTIONS RECEIVED.
THE TIMES FREE INFORMATION AND RESORT BUREAU is for the accommodation and benefit of persons seeking interesting routes of travel, desirable hotels and rest, recreation and recuperation, at the seashore or in the mountains.
Particulars are furnished by competent attendants and by correspondence to the general public regarding rates and attractions of railroad and steamship lines, hotels and pleasure and health resorts. Photographs, descriptive circulars and transportation literature are kept on hand for inspection and distribution. Times readers can obtain here in a few minutes without the delay incident to writing for it, all the information necessary for a safe and enjoyable journey or vacation. This service is absolutely free.
PERSONS CONTEMPLATING VISITING LOS ANGELES ARE PRIVILEGED TO HAVE THEIR MAIL ADDRESSED TO THIS BUREAU.

Resorts.

New Arlington Hotel
Santa Barbara
Absolutely Fireproof—Tourists' Headquarters—All Outside Rooms—Private Lavatories With All Rooms—Perpetual May Climate
E. P. DUNN, Lessee

HOTEL ALVARADO
Take any Taxicab from station direct to Hotel, fare paid, corner 6th and Alvarado Sts.
Short distance from Business Center. Accommodations at extraordinarily low Summer Rates. The Best conducted Hotel Home in city.
W. B. Corwin, owner and prop. Phone, Home10046.

HOTEL MOUNT WASHINGTON
At the terminus of the celebrated Mt. Washington Incline Railway, reached in 25 minutes by Garvanza car from the business center. Accessible to motorists by the finest scenic mountain driveway in the West. Pure, healthful mountain air. All the scenic grandeur of the Alps of Switzerland, yet within easy reach of the city and the beaches. Phone 11227. Write or phone for illustrated booklet. L. M. Woodward, Mgr. "1000 FEET ABOVE THE SEA."

Spend the Week-End at Our Camp
Special leaves L. A. at 12:10 Saturday, returning Monday noon. ONLY $5.00, including BOARD, LODGING AND STAGE FARE FOR ROUND TRIP. Call, write or phone for details of the most UNIQUE RESORT IN THE STATE.
SAN GABRIEL CAMPING CLUB
325 Bryson Bldg., Cor. Second and Spring. Phone Main 2928.

Beverly Hills Hotel
This superb hotel is under the personal management of MRS. M. J. ANDERSON AND SON, well known as the former managers of Hotel Hollywood. The new ideal summer resort of Southern California, situated midway between Los Angeles and Santa Monica. Home 58902; Sunset, Hollywood 4. BEVERLY HILLS, CAL.

Thomas Tent City
Spend your Fourth here. Dancing in open air pavilion. Swimming in plunge with fresh running water. Tent City and picnic grounds upon banks San Gabriel River. Auto bus connects with city Stevenson Ave. and Whittier cars. Automobiles taken Whittier road. City office 616 Consolidated Realty Bldg. Phones: A2417, Main 7415.

RADIUM SULPHUR SPRINGS—Melrose Ave. and Gower St., Los Angeles.
TAKE BATHS IN LIQUID SUNSHINE. NATURAL MINERAL WATER. IT SPARKLES AND FOAMS LIKE CHAMPAGNE. Drink the most radio-active natural curative mineral water. It purifies blood, keeps you young, revivifies, rejuvenates your whole body. HOT BATHS cure Rheumatism, Colds, Poor Circulation, Sciatica, Diabetes, Stomach, Liver, Kidneys, Bladder, Blood, Bright's, Nervous and Female Troubles. Makes skin velvety, stops hair falling out. Physician in charge. Send for Booklet. Water delivered. Melrose ave. cars on W. 7th st. direct to springs. Telephone 26161.

7 Oaks
MOUNTAIN RESORT.
The cool shade under the pines—the ground carpeted with fresh, green ferns, wild grass and myriads of flowers—the streams rippling by—all call you to a vacation at Seven Oaks—where weary city people can live next to nature. Finest mountain resort in Southern California. Bring the family. Address "MANAGER SEVEN OAKS," REDANDS, CAL. Full information, 623 South Spring Street.

Idyllwild
A mile high among the pines. The Tahquitz of Southern California. On the San Jacinto Mountain. Reached by the Santa Fe to Hemet; thence by automobile and stage. Best mountain hotel in Southern California. Open from June 15th to September 15th. Tents and cottages in conjunction. Housekeeping tents and cottages. Trout fishing—hunting—saddle livery—tennis—bowling—mountain trails, etc. Send for folder giving full information to Idyllwild Mountain Park Company
STRONG & DICKINSON, Agents, 147 S. Broadway, Los Angeles, Cal.

ARROWHEAD SPRINGS
New life for all who drink the waters and breathe the pure air of Arrowhead. Home grown vegetables, dairy and chicken ranch. Tent houses and outdoor swimming pool. The mud, natural steam and mineral water baths will cure all your ills. Summer rates now on. See Peck-Judah, 225 South Spring St. Santa Fe 5:15, S. P. 4:20 p. m. trains connect at San Bernardino with trolley for Arrowhead Springs in time for dinner.
Arrowhead Hot Springs Co.
Arrowhead Springs P. O.

TROUT FISHING AT ITS BEST
May be found both at our main resort, "WHEELER'S HOT MINERAL SPRINGS" and at our "WHEELER'S COLD SPRINGS," camp on the Sespe River, nine miles by trail from Hot Springs; saddle horses available; boarding accommodations. At Hot Springs hotel, furnished cottages and camping accommodations. Natural hot baths. Take S. P. to Nordhoff, stage meets trains. For further information, apply PECK-JUDAH CO., Los Angeles, THE TIMES BUREAU, or write or phone management.

Cold Brook Camp
Elevation 3500 feet. On the ice cold headwaters of the San Gabriel. Good trout fishing, good "talking." Tree streams of water running through camp. Boating on large lake. New management, new tents, CLEAN surroundings. Phone or write COLD BROOK CAMP COMPANY, 611 H. W. Hellman Bldg. A4201, Main 82. Peck-Judah Co., or Times Information Bureau.

STURTEVANT'S CAMP
NOW OPEN UNDER NEW MANAGEMENT, with dining-room and furnished housekeeping tents. Boating, fishing, bathing, dancing, tennis, etc. Delicatessen and general store. Inquire Times Information Bureau, Peck-Judah or address Mrs. J. M. BEARD, Sierra Madre, Cal.

Glen Alpine Springs
THE REAL SWITZERLAND OF TAHOE.
Original center of upper trails leading to fifty Alpine peaks and lakes. New tramps each day with guides. Trout fishing. Boating. Horseback riding. Outdoor sports. Camp fire. Band. Dancing. White Chefs. Own Dairy. Mineral Spring. Tents and Rooms. Address E. Whitney Martin, Mgr., Glen Alpine, California, or Peck-Judah Information Bureau, Market St., San Francisco.

Oakglen Lodge, 8000 Feet Elevation
Rates made to families until August 1st. Apply to Peck-Judah Co., 623 South Spring St., or Times Information Bureau, or address Miss A. M. Woodford, Redlands, Cal. Phone Redlands Exchange Suburban 9023.

13 MILES FROM PASADENA to SWITZER-LAND
CAMP LOSADENA AT SWITZER'S FALLS
The Los Angeles-Pasadena Mountain Means in the Arroyo Seco. New management. Boarding and housekeeping. Stages at Union Livery. Lloyd B. Austin, Box 244, Pasadena. Phone 448.

Mount Wilson Hotel and Strain's Camp Mount Wilson
A more delightful place can not be found to spend the Fourth; make your reservation early. Los Angeles office 204 Mercantile Place. Phones Bdwy. 1443, F4443, or 53 Pasadena. H. D. Dillin, Representative; F. B. Ross, Manager.

Sulphur Mountain Springs
Elevation 1000 feet. Picturesquely located six miles from Santa Paula, easily accessible from Los Angeles, and having plunge, medicinal waters, music, dancing and all amusements found elsewhere. Room and board and housekeeping tents. SPECIAL WEEK-END RATES. Literature Times Information and Southern Pacific Bureaus. Address H. G. Malcolmson, Mgr., Springs P. O., Ventura County, Cal.

Camp Rincon
WEST FORK SAN GABRIEL CANYON. Trout fishing guaranteed. Daily stage 9:30 a.m. Specials by arrangement. No dew or fog. Cement Tennis Court and plunge. Dancing in the Pavilion. Boarding or housekeeping tents. Saddle horses and burros. Either phone. CAMP RINCON, via Azusa. For folder address all Information Bureaus, Peck-Judah Co., 623 S. Spring St., or H. W. BRIGGS, Mgr. RATES, Literature Times Information and Southern Pacific Bureaus. Address H. G. Malcolmson, Mgr., Springs P. O., Ventura County, Cal.

Glenn Ranch
Now open. 25 miles northwest San Bernardino in Lytle Creek Canyon. Elevation 2250. Good trout fishing. Information and folders at Times Information Bureau, Pacific Telephone 5-P-14 San Bernardino. Address DOUGLAS CHAMPION, Proprietor, Keenbrook, Cal.

Follows Camp
Now open. Main fork of San Gabriel River. Trout fishing best ever. Daily stage from Azusa, 9:30 a. m. Saddle horses or special conveyances if desired. Literature and reservations at Times Information Bureau, Peck-Judah, P. E. Information Bureau, or address R. M. FOLLOWS, Azusa. Either phone 52.

THURSDAY MOR

Political.

VINDICATION OF STEW

Third Party Is Nau to Colorado Vote

Stand of Candidate fo ernor Approved

Looks as if Lindsey Have to Go It Alo

[BY DIRECT WIRE TO THE
COLORADO SPRINGS
July 3.—[Exclusive Dispatch
stand taken by Philip B. St
refusing to join the Progr
movement distinct from the
lican organization in this St
vindicated by a large ma
progressives from all parts
rado who attended the co
here yesterday and last night,
cided to make the fight wit
ranks.

SHUN ROOSEVELT.

Stewart's followers decided
no part in the movement for
party, which is led by Judg
B. Lindsey and his followers
ver.

J. S. Temple of Denver intr
a resolution approving the
party organization of Judge
Lindsey, formed last week in
This was the subject of sharp
in the course of which Rob
Work of Ft. Morgan declare
even if Ben Lindsey had be
structed by the Roosevelt Com
in Chicago, or even by Ro
himself, to organize a third pa
had no right to speak for the
ment of the entire Republican
of this State.

VOTED DOWN.

Temple's resolution was
down, whereupon the Denver
made some sarcastic remarks
effect that this action was a dire
pudiation of the third party.
Stewart has always been the
intimate friend Roosevelt has h
Colorado, and is a candidate for
ernor, who will go before the
lar Republican convention an
the nomination.

FIGHT TO COME BACK.

Penrose Thinks the Wilson
nation Will Help Him Wrest
trol from the Hands of Flinn.

[BY DIRECT WIRE TO THE TIME
PHILADELPHIA, July 3.—[Ex
sive Dispatch.] The nominatio
Gov. Wilson of New Jersey is re
ed in Pennsylvania as a big advan
for Senator Penrose in his fight
"come back" in State politics.
confident Gov. Wilson will comm
most of the votes of the Democ
party members in Pennsylvania at
November election, as well as tho
many dissatisfied members of the
publican party.

Senator Penrose is now trying
have the Republican State Conven
reconvene. He is confident, if he
get the delegates to Harrisburg a
he will get control of the Republi
party that was wrested from him
Flinn last April.

Senator Penrose will gain anot
victory over Flinn next Friday, w
the Keystone convention will be h
in this city. Flinn has been mak
efforts to have the Keystone conv
tion postponed until the Roosevelt
are organized. He came to Philad
phia last night to confer with lo
leaders, but today it was announc
that the convention will be held
schedule time.

MILLIONAIRES POOR PAY.

John D. Rockefeller Pere and F
and W. K. Vanderbilt Among Deb
ors of Bankrupt Caterers.

[By Federal (Wireless) Line to The Time
NEW YORK BUREAU OF TH
TIMES, July 3.—[Special Dispatch
Multi-millionaires as debtors f
petty board bills figure as one of th
incidents in the bankruptcy of th
Purssell Manufacturing Company
caterers of No. 404 Fifth avenue, th
city, the schedules of whose fashio
able, but unfortunate, investment
were filed today in the Federal Cou
here.

John D. Rockefeller is listed as ow
ing 56 cents for breakfast rolls, Joh
D., Jr., is down as a backslider fo
$1.55 worth of bread, while W. K
Vanderbilt is booked as owing $
cents for English muffins.

The Prussell company failed fo
$36,237 and has but $22,870 in
problematical assets to produce a
dividend.

BODIES STILL SUBMERGED.

Three Victims of the Vaniman Air-ship Tragedy Beyond the Reach of Rescuers—Search Goes On.

[BY A. P. NIGHT WIRE TO THE TIMES.]

ATLANTIC CITY (N. J.) July 3.—Search for the bodies of Melvin Vaniman, Frederick Elmer and Walter Gest, three of the five men who went to their death yesterday when the airship Akron exploded, was continued today.

Frank A. Selberling of Akron, O., financial backer of Melvin Vaniman, arrived here today and assumed charge of the work of recovering the bodies.

Mr. Selberling went out to the wreck in a tug. He has divers, expert dynamiters and wreckers employing every means possible to bring the bodies of the victims to the surface.

DETACHED NOSE SEWED ON.

Organ of Smelling Cut From Salt Lake Boy's Face by Explosion of Fourth of July Bomb.

[BY DIRECT WIRE TO THE TIMES.]

SALT LAKE, July 3.—[Exclusive Dispatch.] Charles Whitney, 17 years old, is in St. Mark's Hospital with his nose severed as a result of the premature explosion of an improvised bomb in his home this afternoon. This is accident No. 1 to occur in connection with the Fourth.

Young Whitney's nose was blown off and the loss of blood that followed before medical aid arrived rendered him so weak that he had to be supported by two men as he was taken to the hospital. He will recover, but will probably be disfigured for life. Surgeons recovered the detached nose and sewed it back in place. Considerable doubt exists as to the success of the operation.

Political.

VINDICATION OF STEWART.

Third Party Is Nauseating to Colorado Voters.

Stand of Candidate for Governor Approved.

Looks as if Lindsey Will Have to Go It Alone.

[BY DIRECT WIRE TO THE TIMES.]

COLORADO SPRINGS (Colo.) July 3.—[Exclusive Dispatch.] The stand taken by Philip B. Stewart in refusing to join the third party movement distinct from the Republican organization in this State, was vindicated by a large majority of progressives from all parts of Colorado who attended the conference here yesterday and last night, and decided to make the fight within the ranks.

SHUN ROOSEVELT.

Stewart's followers decided to take no part in the movement for a third party, which is led by Judge Ben B. Lindsey and his followers of Denver.

J. S. Temple of Denver introduced a resolution approving the third party organization of Judge Ben B. Lindsey, formed last week in Denver. This was the subject of sharp debate, in the course of which Robert M. Work of Ft. Morgan declared that even if Ben Lindsey had been instructed by the Roosevelt Committee in Chicago, or even by Roosevelt himself, to organize a third party, he had no right to speak for the sentiment of the entire Republican party of this State.

VOTED DOWN.

Temple's resolution was voted down, whereupon the Denver man made some sarcastic remarks to the effect that this action was a direct repudiation of the third party.

Stewart has always been the most intimate friend Roosevelt has had in Colorado, and is a candidate for Governor, who will go before the regular Republican convention and ask the nomination.

FIGHT TO COME BACK.

Penrose Thinks the Wilson Nomination Will Help Him Wrest Control from the Hands of Flinn.

[BY DIRECT WIRE TO THE TIMES.]

PHILADELPHIA, July 3.—[Exclusive Dispatch.] The nomination of Gov. Wilson of New Jersey is regarded in Pennsylvania as a big advantage for Senator Penrose in his fight to "come back" in State politics. He is confident Gov. Wilson will command most of the votes of the Democratic party members in Pennsylvania at the November election, as well as those of many dissatisfied members of the Republican party.

Senator Penrose is now trying to have the Republican State Convention reconvene. He is confident if he can get the delegates to Harrisburg again he will get control of the Republican party that was wrested from him by Flinn last April.

Senator Penrose will gain another victory over Flinn next Friday, when the Keystone convention will be held in this city. Flinn has been making efforts to have the Keystone convention postponed until the Roosevelters are organized. He came to Philadelphia last night to confer with local leaders, but today it was announced that the convention will be held on schedule time.

MILLIONAIRES POOR PAY.

John D. Rockefeller Pere and Fils and W. K. Vanderbilt Among Debtors of Bankrupt Caterers.

[By Federal (Wireless) Line to The Times.]

NEW YORK BUREAU OF THE TIMES, July 3.—[Special Dispatch.] Multi-millionaires as debtors for petty board bills figure as one of the incidents in the bankruptcy of the Purssell Manufacturing Company, caterers of No. 404 Fifth avenue, this city, the schedules of whose fashionable, but unfortunate, investments were filed today in the Federal Court here.

John D. Rockefeller is listed as owing 56 cents for breakfast rolls, John D., Jr., is down as a backslider for $1.55 worth of bread, while W. K. Vanderbilt is booked as owing 84 cents for English muffins.

The Prussell company failed for $86,837 and has but $22,870 in problematical assets to produce a dividend.

BODIES STILL SUBMERGED.

Three Victims of the Vaniman Airship Tragedy Beyond the Reach of Rescuers—Search Goes On.

[BY A. P. NIGHT WIRE TO THE TIMES.]

ATLANTIC CITY (N. J.) July 3.—Search for the bodies of Melvin Vaniman, Frederick Elmer and Walter Gest, three of the five men who went to their death yesterday when the airship Akron exploded, was continued today.

Frank A. Selberling of Akron, O., financial backer of Melvin Vaniman, arrived here today and assumed charge of the work of recovering the bodies.

Mr. Selberling went out to the wreck in a tug. He has divers, expert dynamiters and wreckers employing every means possible to bring the bodies of the victims to the surface.

DETACHED NOSE SEWED ON.

Organ of Smelling Cut From Salt Lake Boy's Face by Explosion of Fourth of July Bomb.

[BY DIRECT WIRE TO THE TIMES.]

SALT LAKE, July 3.—[Exclusive Dispatch.] Charles Whitney, 17 years old, is in St. Mark's Hospital with his nose severed as a result of the premature explosion of an improvised bomb in his home this afternoon. This is accident No. 1 to occur in connection with the Fourth.

Young Whitney's nose was blown off and the loss of blood that followed before medical aid arrived rendered him so weak that he had to be supported by two men as he was taken to the hospital. He will recover, but will probably be disfigured for life. Surgeons recovered the detached nose and sewed it back in place. Considerable doubt exists as to the success of the operation.

NOTABLE HOME IS AUCTIONED.

House in Which Mr. and Mrs. Taft Began Housekeeping Is Sold.

[By Federal (Wireless) Line to The Times.]

CINCINNATI, July 3.—[Special Dispatch.] The home wherein President and Mrs. William Howard Taft first started housekeeping was sold today at auction, the price paid for the property being $8550. The home was bought by a local real estate dealer for a Cincinnati doctor. The house was built more than twenty-five years ago. The last person to occupy it was J. W. Surro, a constructor of theaters.

PICTURE MEN AFTER WILSON.

(Continued from First Page.)

times at Baltimore and would have said it forty-six more.

WILSON CAREWORN AND A LITTLE TIRED.

[BY A. P. NIGHT WIRE TO THE TIMES.]

SEA GIRT (N. J.) July 3.—"I haven't time to think of all these things." Gov. Wilson came out of the "Little White House," sat in an easy chair on his porch, crossed his legs, took off his glasses and thus replied today to a bombardment of questions hurled at him by a group of reporters. He was loking rather careworn and tired.

"I don't know yet whether I shall appoint Mr. McCombs my campaign manager or suggest him for the chairmanship of the National Committee," he said. "I haven't decided whether I shall resign as Governor of New Jersey; I haven't had time to read the platform; I have made no campaign plans, in fact, I have devoted all my time to morning callers and to my correspondence.

"These and other details I shall take up in due time with my friends. Poor fellows, they will have to get some rest.

"To all thoughtful and generous friends who have sent me messages of congratulation I wish to express my hearty thanks. I shall not be able to answer them individually, I am afraid, they are so delightfully numerous. I hope this inadequate acknowledgment will fall under their eyes. These messages of personal confidence help immeasureably to make public service seem worth while."

"Do you care to comment on the convention's work?" he was asked.

"I can only say," he replied, "that I am much gratified by its harmonious ending. As to the work of my supporters, I never saw anything like it for absolute devotion to what they wanted to accomplish. They were, many of them, warm personal friends."

Whatever else the Governor does, he will continue to visit Trenton Thursday morning, the custom set when the summer mansion was first built of keeping "Governor's day" at the State capital. His friends are positive he will not resign until after the first of next year, as under the New Jersey law the President of the Senate automatically takes the Governor's seat on the latter's resignation.

John D. Prince, the present president of the Senate, is a Republican.

"The Governor would rather wait until a Democrat is elected president of the Senate," said one of his friends, "and then turn the office over to him rather than to a Republican, although he has a very high personal regard for Mr. Prince. We believe the Governor is not required by law to resign. If this be true, he probably will continue in office until January 1. His term will expire on the third Monday in January, 1914."

Among the Governor's accomplishments he boasts a mastery of shorthand. He displayed his knowledge of this by making notes for dictation. As he wrote, leaning his hand on the arm of his easy chair, the camera squad snapped him again and again and a moving picture man recorded his movements.

MURPHY AND BELMONT CONGRATULATIONS.

[BY A. P. NIGHT WIRE TO THE TIMES.]

SEA GIRT (N. Y.) July 3.—Gov. Wilson sent the following message to Gov. Marshall at Indianapolis:

"Sincere congratulations. I shall look forward with pleasure to my association with you. Woodrow Wilson."

Charles F. Murphy, leader of Tammany Hall, wired:

"Permit me to extend my hearty congratulations. Your nomination means a great Democratic victory."

United States Senator Mark A. Smith of Arizona:

"I was for my schoolboy friend and college classmate, Champ Clark, until this afternoon. From now on am with you with all that is in me. I congratulate you, our party and our country on your success which will be repeated in November."

Perry Belmont:

"My sincere congratulations. Under your leadership a progressive Democratic party will triumph over the President and his predecessor."

WILSON DISINCLINED TO MAKE A CAMPAIGN.

[BY A. P. NIGHT WIRE TO THE TIMES.]

SEA GIRT (N. J.) July 3.—Upon the visit here tomorrow of the National Committee awaits the planning of the Democratic campaign. Until the committee's arrival Gov. Wilson will say no word of the form which he expects the line of battle to take. The committee, which will visit the nominee in a body at his summer home, is expected here at 2 p.m. and after luncheon under the trees of the Governor's lawn, will meet with him in conference. At this meeting the Governor expects to discuss with the committeemen three things, namely:

The platform.

The chairmanship of the committee.

THE CAMPAIGN OR TRIPS.

At 9 o'clock tonight the Governor's callers had given him no opportunity to read the platform. He said he would read it closely during the evening. Until he had digested it, he said, he would not discuss it.

Gov. Wilson made it clear tonight that his "mind was open" on the chairmanship. He had made no selection, he said, nor would he choose the man until after the conference. Three names were oftenest on his callers' lips today in this connection, but when each was suggested to the Governor tonight, he had but one reply:

"I have made no choice."

The men in question were William F. McCombs, the Princeton graduate and lawyer who managed the Governor's primary campaign; Robert S. Hudspeth of Jersey City, twice eastern campaign manager of the Democratic party, and Senator O'Gorman of New York, whom the Governor regards as an ardent and capable supporter.

As to the campaign trips, the Governor has strong personal leanings to remain at home. He said tonight he wished he would not have to stir from Sea Girt. He fears his counsellors tomorrow will advise a long tour, but if they can show him how it would help, he said, he would go willingly.

The Governor waved the olive branch tonight in the direction of former United States Senator James Smith, Jr., by expressing a wish that Mr. Smith visit him here next Monday with the Wilson men of New Jersey's delegation at Baltimore. Gov. Wilson included James R. Nugent, Mr. Smith's friend and lieutenant.

When informed that Mr. Nugent was reported to have given out an interview declaring he would support the nominee, Gov. Wilson expressed a keen desire to see it and "get acquainted with Mr. Nugent again."

PUT IT ALL UP TO WILSON.

National Committee Entirely Satisfied to Let Jersey Governor Conduct His Own Campaign.

[BY A. P. NIGHT WIRE TO THE TIMES.]

BALTIMORE, July 3.—Gov. Wilson will, in the main, direct his own campaign for the Presidency, pass upon the desirability of appointing a campaign committee, and confer with a subcommittee of the National Committee on the naming of the officers of the new Democratic National Committee.

This was the sense of the members of the new National Committee, which met today, and, after continuing the officers of the old committee until a permanent organization should be effected, they designated a subcommittee of five, consisting of Chairman Mack, Secretary Woodson and three other committeemen, to confer with Gov. Wilson on permanent organization.

This subcommittee also will confer with the Governor on any plans the Presidential nominee may have regarding the conduct of his campaign and will report back to the full National Committee.

It was said the continuance of the retiring officers until a permanent organization was perfected was entirely agreeable to Wilson.

The committee heard a protest made by Congressman George F. O'Shaunessy of Rhode Island against the seating of George W. Greene of Woonsocket on the committee.

Mr. O'Shaunessy urged that he was duly elected by a primary provided by the Rhode Island State Central Committee. He charged that many fraudulent votes were cast for Greene.

The committee dismissed the protest on the ground that the National Committee previously had passed on the case and its action has been confirmed by the full National Committee. The committee then adjourned.

The name of W. F. McCombs of New York, campaign manager of Gov. Wilson, was talked about as a likely choice for either the new national chairman or head of a campaign committee.

A CORPORATION LAWYER.

Biography of Wilson's Running Mate Shows How He Was Always Looking After People's Interest.

[BY A. P. NIGHT WIRE TO THE TIMES.]

INDIANAPOLIS, July 3.—Thomas R. Marshall, Governor of Indiana, since 1908, and known in Hoosierdom as "Tom" Marshall, has assumed national caliber during the last few years. As a lawyer first in criminal and later in corporation suits, his practice extended over the northern part of Indiana.

His boom as a candidate for Governor resulted from a united appeal from the democracy of his section of the State and he swept the State at the election when the Republican party was divided on the "wet" and "dry" question.

Marshall was born in North Manchester, Ind., in 1854. After attending the common schools, assisting with the farm work at the time, he later attended Wabash College, from which he was graduated. He is now a trustee of the college. He is a member of the Phi Beta Kappa Fraternity, of which his grand uncle, former Chief Justice John Marshall, was founder. He began the practice of law when he was 21 years old.

His work as a reform Governor has gained him attention throughout the country.

FATE OF TWO SISTERS.

One Dead a Year and Mummified, the Other Found Lying Unconscious Across the Corpse.

[BY DIRECT WIRE TO THE TIMES.]

LONDON, July 3.—[Exclusive Dispatch.] A weird story of two aged sisters, whose wish had been not to be parted in death, comes today from Gateshead, where an old lady was found at the point of death beside the corpse of her long-dead sister.

The sisters were named Neill. Both were over 70, and retired dressmakers. At one time they conducted a flourishing business and employed many assistants. As they became old their compensation dwindled and they went to live in a small house.

One of their relatives, who had not heard from them in a long time, called yesterday to see the sisters and failed to get a reply to a knock. The door was broken down and the younger sister was found in a state of collapse, unable to speak, beside the mummified corpse of the elder woman. She was attired only in a night dress.

A doctor who was called declared the elder woman had been dead at least a year.

WATTERSON IS MOURNFUL AND FEARS THE WORST.

[BY A. P. NIGHT WIRE TO THE TIMES.]

LOUISVILLE (Ky.) July 3.—Henry Watterson, whose activities both in behalf of and against Woodrow Wilson, in the pre-convention campaign, received considerable attention, will say in the Courier-Journal tomorrow: "In a contest between three tickets headed respectively by Taft, Roosevelt and the devil, the Courier-Journal being a daily newspaper and unable to take to the woods, perforce will be obliged to support his Satanic majesty. The way the result of the Democratic convention has been reached puts in doubt an outlook which a week ago was straight ahead and as sure for the Democrats as any event could be. The play of the Roosevelt progressives will be to carry States enough to throw the election into the House. This is a menace and may prove a handicap. However, let all good Democrats pray for the best. The Courier-Journal approves at least the platform and will support the ticket."

ROOSEVELT'S JIG UP.

Munsey and Perkins et al., Are Reported to Have Said the Game Is Not Worth the Price.

[By Federal (Wireless) Line to The Times.]

OYSTER BAY, July 3.—[Special Dispatch.] Theodore Roosevelt appears to realize that he is facing the greatest political odds that he has faced in his entire career. Firm in his conviction that he was the only man, he has bolted and alienated many of his most valuable supporters in the ranks of Republicans. He did not do this until he had been assured money would be contributed to pay bills, even if the demand exceeds some millions of dollars.

The "White Hope" of the ex-President was that Champ Clark would be put up to run against him. With Woodrow Wilson, Roosevelt, it is said, realizes now he is facing fearful political odds.

There was a report going around today that George A. Perkins, Frank A. Munsey, William Flinn of Pittsburgh, Senator Dixon and E. A. Van Valkenburg of Philadelphia had trailed solemnly out to Sagamore Hill this afternoon to tell the ex-President that the jig was up. Munsey and Perkins, it was said, had slept on the nomination of Wilson and woke up today convinced that the new-party game was not worth the price. Col. Roosevelt listened to the rumor from the newspaper men.

AWAITS THE KAISER.

Czar of Russia Reaches Baltic Port to Have a Little Conference With William.

[BY A. P. DAY WIRE TO THE TIMES.]

BALTIC PORT (Russia) July 3.—The Emperor of Russia, accompanied by his family, arrived here today on board the imperial yacht Standart to await the coming of the German Emperor, in company with his third son, Prince Adalbert, and the Imperial Chancellor, Dr. Von Bethmann-Hollweg, on Monday. This will be the first meeting of the two Emperors since August, 1909.

SURE THAT HE IS INSANE.

Specialist Testifies It Would Be Dangerous to Let the Young Man Out of the Asylum.

[BY A. P. NIGHT WIRE TO THE TIMES.]

WHITE PLAINS (N. Y.) July 3.—Dr. Carlos B. MacDonald, insanity expert, formerly a member of the State Lunacy Commission, testified today that Harry K. Thaw is insane—a paranoiac. The witness said Thaw had an exalted manner and was very pompous. His facial appearance, he added, was that of an insane person.

"In my opinion his release would be dangerous to the public peace and

PRESIDENT ELATED.

(Continued from First Page.)

weigh my words in making this statement," he began. "Missouri will cast her electoral vote for President Taft. Thousands of level-headed Democrats will help us swell the majority."

BULL DOG VS. TIGER.

It's the Yale bulldog against the Princeton tiger. This is how the coming November fight was portrayed to President Taft today by some callers at the White House.

Woodrow Wilson is a Princeton man, his manager, W. F. McCombs, is a Princeton man, and a whole army of his supporters are from Old Nassau. To offset this, the President must count on the fact that there are more Yale men in the country than Princeton men, although the support from such Yale men as Gifford Pinchot and Medill McCormick is considered doubtful.

President Taft will not bother much about politics until after his vacation in Beverly, which will be as soon as Congress adjourns. Republican leaders think the adjournment will take place about August 1.

The President went to Beverly this afternoon with Mrs. Taft. He will remain there until Sunday afternoon, returning here in time to take his regular duties Monday.

MARSHALL'S WIFE WIRES MRS. WILSON.

[By Federal (Wireless) Line to The Times.]

INDIANAPOLIS, July 3.—[Special Dispatch.] Before news of her own husband's nomination for the Democratic Vice-Presidency came last night, Mrs. Thomas R. Marshall wrote to Mrs. Woodrow Wilson, felicitating her on Gov. Wilson's nomination for President. Having in mind that there are three daughters in the Wilson family, Mrs. Marshall wrote:

"I am thankful for the fact that there are four women rejoicing where there would have been only one, had your good fortune been mine."

Mrs. Marshall says there is no doubt in her mind of Democratic victory next fall. It is settled that if the Governor goes out on campaigning tours, as he expects to do, Mrs. Marshall goes with him. During the eighteen years of their married life —Gov. Marshall is 45, his wife 41 years old—they have never separated a single day.

"I AM A DEMOCRAT."

"YOURS TRULY, SPRECKELS."

[BY A. P. NIGHT WIRE TO THE TIMES.]

SEA GIRT (N. J.) July 3.— Rudolph Spreckels of San Francisco, a former La Follette supporter, telegraphed Gov. Wilson: "I can assure you you will have my hearty support. All true progressives throughout the country should express satisfaction in your nomination, making possible as it does a victory of progressive prin-

COLONEL SHOWS SPITE.

Roosevelt Goes the Limit in Telling Gov. Hadley of Missouri He Hasn't Any Backbone.

[By Federal (Wireless) Line to The Times.]

OYSTER BAY, July 3.—[Special Dispatch.] The news of the defection of Gov. Osborn and his practical bolting of the Republican nominee, as well as of Roosevelt himself, did not seem to worry the former President.

"I didn't think that Osborn would stick, anyway," said Roosevelt. "So I am not disappointed at his defection. Of course we anticipated defections like Osborn's and Hadley's. That must be expected, but their failure to show backbone will only go to stiffen the lines of the progressives in other sections of the country."

July Fourth Excursions.

Round trip tickets at greatly reduced fare on sale July 3d and 4th, with return limit July 7th, between all stations where the one way fare is $30.00 or less; July 3d and 4th, with return limit July 8th, between all stations where the one way fare is over $30.00. Southern Pacific.

$25.00 to Lake Tahoe and Return.

On sale daily from Southern California points until October 15. Return limit October 31. Many stopovers allowed. Trout fishing best in years. Spend your vacation at this delightful place, where you can find anything from "roughing it" to luxury. Southern Pacific.

Glacier Point Trail Now Open.

In the Yosemite Valley. Camping is fine. In planning your vacation, decide on visiting this wonder of the world. Valley ...

MONDAY-- 25 CENTS

Only three more business days after today.

Monday is the last day you can buy our shares at 22½ cents.

After midnight, Monday, July 8th, these shares will be 25 cents.

You save 12½ cents on every dollar of stock you buy between now and then.

It means $12.50 to you on every $100 to get your order in before midnight Monday.

$125 made on each $1000 subscription placed before Tuesday morning.

You need not pay cash to make this 12½ per cent.

Nor do we mean that you must put in $1000.

100 shares ($22.50) is enough.

Pay $1.25 monthly—less than five cents a day.

This pays for 100 shares in eighteen months. $12.50 monthly pays for 1000 shares.

Before the eighteen months are by we plan that these shares shall be selling at 37½, 50 and even 100 per cent advance.

What we are doing in building and subdivision development makes this highly practical.

We bought a new tract in San Diego this week.

Our class of houses is meeting with immediate demand. We are putting forty-nine under way on our 83rd Street tract.

In a few days we will place on the market one of the finest one hundred and fifty acre subdivisions in the Los Angeles district.

These are the reasons why forty to fifty new shareholders are joining us every day.

Money used to be first with us. Now it is numbers.

The more that get in at 22½ cents, the better we will all like it.

We are a mutual company No man in it can profit at the expense of the others.

The more there are of us, the stronger we are. The greater the number that take an active hand in what we are doing, the greater the profits for each individual shareholder.

Not one of us has bought these shares expecting less than 20 to 30 per cent a year.

Less than five cents a day buys 100 shares. $1.25 paid monthly will start you.

Buy more if you wish. Pay cash if more convenient.

This is your opening. You have until Monday night.

Come in earlier, if at all possible.

SHARES 22½ CENTS

Pay $1.25 Monthly on Each 100 Shares for 18 Months

$ 1.25	Monthly buys	100 shares, total cost	$ 22.50
2.50	Monthly buys	200 shares, total cost	45.00
3.75	Monthly buys	300 shares, total cost	67.50
5.00	Monthly buys	400 shares, total cost	90.00
6.25	Monthly buys	500 shares, total cost	112.50
12.50	Monthly buys	1000 shares, total cost	225.00
18.75	Monthly buys	1500 shares, total cost	337.50
25.00	Monthly buys	2000 shares, total cost	450.00
31.25	Monthly buys	2500 shares, total cost	562.50
62.50	Monthly buys	5000 shares, total cost	1125.00
125.00	Monthly buys	10,000 shares, total cost	2250.00

Cut Out and Mail for This Book
Not At All What You Might Expect

Send me (without charge) 'THE WHISPER' Centuries Old (Second Edition).

Name .....

Street .....

City .....

SOUTHERN CALIFORNIA HOME BUILDERS

Operating in Los Angeles and San Diego

Los Angeles Offices, 410 West 6th Street

Ground Floor, Consolidated Realty Building. *Sunset Main 8444; Home 60889*

Steamships.

TRANS-ATLANTIC LINES

THE LARGEST STEAMER IN THE WORLD. New 45,324 Ton **OLYMPIC** Sails from NEW YORK. JULY 27; Aug. 31; Sept. 11; Sept. 28; Oct. 25.

American Line — From New York to Southampton, via Plymouth and Cherbourg. Philadelphia, Queenstown, Liverpool

Atlantic Transport — New York—London Direct

Red Star Line — London, Paris via Dover—Antwerp

White Star Line — From New York to Southampton, via Plymouth and Cherbourg. New York—Queenstown—Liverpool. WHITE STAR DOMINION LINE. Canadian Service. Largest and Finest Steamers From Montreal and Quebec to Liverpool.

For Information and Tickets Apply to Local Agents in Los Angeles.

Pacific Coast Agency, 319 Geary St., San Francisco, Cal.

You can put as little as $5.00 into shares of Conservative Investment Co. We want a great many share-holders, each a friend, a booster, a contributor to our success, and a partner with us. Shares now 20c. Shares 30c July 7th. Think it over. What does this mean to you? Lose no time. Send your order for shares at 20c now before you forget to Conservative Investment Co., 408 West Sixth St. "Watch Us Grow."

CANADIAN PACIFIC "Empresses of the Atlantic" and Other Steamships

MONTREAL, QUEBEC AND LIVERPOOL via the SCENIC ROUTE TO EUROPE. 1000 MILES ON THE ST. LAWRENCE RIVER AND LESS THAN 4 DAYS AT SEA. 2233 MILES PORT TO PORT. THE SHORTEST OCEAN PASSAGE.

First Cabin ..... $91.80 and up
Second Cabin ..... $53.75 and up
One-Class Cabin (2nd class) ... $50.00 and up
Third-Class ..... Lowest rates on request

A. A. Polhamus, General Agent, 600 S. Spring Street, Los Angeles, and all local agents.

HOLLAND AMERICA LINE — Paris—London—Rotterdam. Twin-Screw Sailings Toes 10 A.M.
†Rotterdam ..... Aug. 13
†New Amsterdam, July 16
*Noordam ..... July 23
*Ryndam ..... July 30
*VIA BOULOGNE S.M.
†PLYMOUTH AND BOULOGNE. Hugh B. Rice Co., 318 Security Savings Bank. Thos. Cook & Son, 515 S. Spring St. German-American Bank, Steamship Department.

YALE & HARVARD

For San Francisco, from Salt Lake Depot, Los Angeles, at 2 p.m., Sun., Tues., Thurs. and Fri. For San Diego Thurs. and Sat. For tickets, reservations, folders, information, apply PACIFIC NAVIGATION CO., 601 So. Spring St. Yale 596—Passenger License—Harvard 548 Broadway 3588. F2067

SYDNEY SHORT LINE

The pleasantest and most comfortable of all ocean voyages—a trip across the Pacific to the Antipodes. Splendid steamers of 10,000 tons displacement. 44 days San Francisco to Sydney, Australia, and back, with a day at HONOLULU each way, stops at PAGO PAGO (SAMOA) and six days at SYDNEY. Stevenson said of Samoa, "No part of the world exerts the same attractive power upon the visitor." Sydney is the most beautiful and healthful city in the world. For rest, recreation and pleasure no other trip compares with this. Round trip 1st class, from San Francisco: HONOLULU $110; SAMOA $240; SYDNEY $300. ROUND THE WORLD—$600 1st cabin; $375 2d cabin. Via Ceylon, Egypt, Italy, etc. Liberal stop-overs. Sailings every two weeks: July 20, Aug. 13, 27, Sept. 16, etc. Write or

Labor.

ION BOYCOTT IS PROTECTED.

land Commercial Bodies Resent Discrimination.

Francisco Labor Element weeping in Campaign.

liatory Measures to Be Invoked if Necessary.

DIRECT WIRE TO THE TIMES.]
RTLAND (Or.) July 3.—[Exclu- Dispatch.] Trustees of the ber of Commerce have joined other Portland and Northwest- commercial organizations in a st against the boycott which un- abor has instituted in San Fran- against lumber of this north- rn territory.

llowing some of the labor bles experienced on Gray's Har- and in other sections of Wash- n the campaign for a boycott be- in the California bay cities. That a procedure should be taken nst all northwestern lumber, n only a portion had been af- d by strike troubles, or that the ust of an entire region should fused in this sweeping manner, s to local business interests one he most unjust steps that has been n.

the protest which is now being le is disregarded the commercial anizations purpose to take vigorous liatory measures, plans for which under way. It is considered that I.W.W. is responsible for the agi- on and boycott.

hreak labor is sometimes used in lumber mills of Washington, but najority of the workmen are na- s. Until the I.W.W. agitation be- last year, there had been prac- lly no labor trouble at such plants. al men believe they can readily ve better treatment of labor in northwestern sawmills than is nd in the redwood mills of Cali- nia.

Contention.

WOMAN DEMANDS TRIAL AT ONCE.

CHICAGO LAWYERS CLASH OVER POSTPONEMENT.

Attorney for Girl Charged With Perjury in Connection With Funk Alienation Suit Declares State Uses Anarchistic Methods to Oppress His Poor Client.

y Federal (Wireless) Line to The Times.]
CHICAGO BUREAU OF THE IMES, July 3.—[Special Dispatch:] fter a clash between counsel for e defense and State, the hearing of liss Aileen Heppner, charged with erjury, in connection with the $25,- 00 alienation suit brought by John Henning, against Clarence S. unk, general manager of the Inter- national Harvester Company, was con- inued today by Judge Newcomber un- il July 9. Mr. Funk was not in court.

"I am not only anxious and ready, ut demand an immediate trial," aid Daniel Donahoe, representing liss Heppner.

"We ask for a ten days' continu- nce," said Assistant United States Attorney Barrett. "I must have time o prepare this case."

Judge Newcomer thought for a mo- ment.

"Is the complaining witness, Mr. Funk, in court?" asked the judge.

Attorney J. E. McKeisch, represent- ing Mr. Funk, stated that two impor- tant witnesses were out of the city, and for this reason a continuance was asked.

Pointing his finger at the court, At- torney Donahoe said:

"Can't you see, your honor, that a firm of lawyers is prosecuting this case? Can't you read between the lines that they are using anarchistic methods to oppress a poor and de- fenseless woman? Why continue the case? I demand an immediate trial for my client."

Judge Newcomer at first set the case for Monday.

"We cannot possibly be ready by that time," interposed the Assistant State's Attorney.

"I know what these men are after," said Donahoe. "They knew well that your honor will never hear this case, because they intend to go before the grand jury with this matter."

Judge Newcomer declared that he was powerless as to what action the State would pursue.

"A delay in this matter means dis- trust, disrespect and dishonor to this court," said counsel for the defend- ant.

The court finally decided on the ten days' continuance asked by the State and set the preliminary hear- ing for next Tuesday.

THE MORALITY OF TOBACCO.

Methodist Conference Puts It in a Separate Class from Other Things Used by Man.

[New York World:] The general conference of the Methodist Episco- pal church, amid "a din of cheering which lasted several minutes," adopt- ed a resolution prohibiting the elec- tion of any person to office in the conference who uses tobacco.

The conference has shown itself as positive in its convictions about to- bacco. But what is there immoral about tobacco any more than about coffee, or tea, or limburger cheese? Tobacco does not lie, or steal, or vio- late any of the Ten Commandments. Opinion, medical equally with lay, continues to differ on the subject of its physical effects. It may "foul the mouth and soil the clothes and make a chimney of the nose," as little Rob- bie Reed said, but it does not madden to crime nor does it encourage vice.

A great many good churchmen have used tobacco, a great many philosophers and philanthropists and men whom the world has held in the highest esteem. Its use by anybody is generally regarded not as a mat- ter of conscience but of personal judgment based on individual views of the degree of self-indulgence in- volved. To disqualify members of the Methodist church from holding office in the organization on this ground is, [illegible] the concern of that denom-

Eastern Summer.

FIVE PROSTRATED BY HEAT WAVE THAT HITS CHICAGO.

[BY DIRECT WIRE TO THE TIMES.]

CHICAGO BUREAU OF THE TIMES, July 3.—[Exclusive Dis- patch.] Summer dropped in on Chicago today and took a look at the place, apparently liked it and settled down for an indefinite stay. She spread dewy garments out over the city and as a result, everything within a radius of several miles lay in a maze of heat.

The hectic dame has visited Chica- go before. On the 23rd of May she paid a preliminary visit to Chicago- by-the-lake. In honor of her pres- ence, Sir Mercury rose to the majestic height of 89 degrees. Today he ac- corded summer one degree less warmth in his welcome. It was but 87, according to the official informa- tion.

The official heat is by no means the heat felt, and in many cases suffered, by citizens. It was at least 2 degrees warmer on the street than on the ninth floor tower of the Federal building, where official heat computa- tions are made.

There is little relief in sight for the present, at least. The bulletin from the United States Weather Bureau prophesied continued warm and gen- eral fair weather, except for probable thunder storms for Chicago and vi- cinity.

Several prostrations due to the heat were reported during the day. The victims are:

Nicholas Girsha, 30 years old.
Mrs. Gabriel Derbel, 65 years old.
William Shaw.
Mrs. Rose Cardarello, 66 years old.
John Brolen, 57 years old.

The excessive humidity is believed to have caused several dogs to go mad, according to reports from the police department. Many persons were reported to have been attacked and nine were bitten.

The health department issued ad- vice to be followed during the hot weather season. Following are some of the warnings:

"Dont' worry; keep your temper; bathe frequently; eat in moderation; get plenty of sleep; stay outdoors all you can; don't look at a thermometer; drink plenty of water and butter- milk; let alcoholic drinks alone; be good natured; avoid grouchy persons as you would a pestilence."

Asked and Answered.

ASSISTANT SECRETARY OF TREASURY RESIGNS.

President Says Insubordination Required Him to Quit. Andrew Exposes What He Calls Idiosyncrasies of MacVeagh—Wall Street Taken by Surprise and Advances Are Wiped Out by Reaction.

[BY A. P. NIGHT WIRE TO THE TIMES.]

WASHINGTON, July 3.—A row in the United States Treasury of more than a year's standing be- tween Secretary MacVeagh and As- sistant Secretary A. Piatt Andrew cul- minated today in Andrew's resignation and proposal for a Congressional in- vestigation of Secretary MacVeagh's administration. Representative Cox of Ohio presented a resolution for such an investigation to the House after he had read Mr. Andrew's letter of resignation to President Taft.

ANDREW'S LETTER.

Andrew's letter to the President created a profound sensation. He declared energetic young men in the Treasury had been "hampered and discouraged at every turn by Secre- tary MacVeagh's idiosyncrasies, his astounding capacity for procrastina- tion, his incapacity for decision, and the peculiar moods of suspicion and aversion to which he is constantly subject."

OTHERS NAMED.

Andrew also informed President Taft that Lawrence O. Murray, Comp- troller of the Currency; Lee McClung, Treasurer of the United States, and other high officials of the Treasury were practically unable to transact the business of their offices because of Secretary MacVeagh's moods, which, Andrew says, "would seem in- explicable in a man of normal mind."

Andrew stated that his predecessors, Charles D. Norton, later secretary to President Taft, and Charles D. Hilles, who also left the Treasury to go to the White House, were compelled to submit to the same conditions under Secretary MacVeagh as were imposed upon him. Mr. MacVeagh for weeks at a time, according to Andrew, would have no relations with his assistants, while government business was de- layed. Andrew wrote the President that conduct of the public business under such conditions was impossible and that the Treasury's business was practically at a standstill.

STRAINED RELATIONS.

While relations between Andrew and his chief have been strained more than a year, it is said they reached the breaking point two weeks ago when Andrew went to the Chicago convention. When he returned it be- came known that either Mr. Mac- Veagh would leave the Cabinet, or Mr. Andrew would leave the Treasury.

Senators Crane, Lodge and Smoot talked with the President about the situation and an effort was made to have Andrew retained. His resigna- tion was practically asked for, how- ever, and he tendered it and left the city a few hours later.

INSUBORDINATION.

When Andrew advised the Secretary in writing that he intended going to the Republican convention to assist in framing the financial plank of the platform, Mr. MacVeagh, it is said, replied that he desired his assistant to remain at his desk in Washington. Andrew, his friends declare, unsuc- cessfully sought a personal interview with his chief to straighten out the matter. He went to Chicago. Ac- cording to officials, it was this incident which constituted his failure to obey orders given him by the Secretary re- ferred to in a White House statement.

COX RESOLUTION.

The Cox resolution was referred to the Committee on Rules. Representa- tive Cox says he will press it for im- mediate passage.

"If half of what Mr. Andrew says be true," said Mr. Cox, "then the state of things in the Treasury Department has developed into a positive travesty. An investigation might develop the fact that the whole machinery of the government has been thrown into the state of chaos, confusion, and strife, which has overwhelmed the affairs of the administration as the result of the unheaval in the Republican party of the nation. If public business is at a standstill, we should not only know it, but we should reveal the cause."

DENIALS AND SILENCE.

Some of the officials who were named by Mr. Andrew in his letter as being dissatisfied with conditions in the Treasury, denied it, while others were silent.

Director Ralph, of the Bureau of Printing and Engraving, simply said his relations with Mr. MacVeagh were "all right." Treasurer McClung did not want to discuss it, but Commis- sioner Royale Cabell of the Inter- nal Revenue Bureau, dissented vig- orously from Andrew's statement, and declared his relations with Mr. Mac- Veagh were all he could wish.

PECULIAR DIFFICULTIES.

The portion of Andrew's letter to the President susceptible of being in- terpreted that other high officials in has been similar, although I have supposedly been the representative of the Secretary in his dealings with nineteen different bureaus and di- visions of the treasury.

HIS OWN CASE.

"I have not been allowed in the aggregate a total of more than an hour's conversation with him, in- cluding private interviews and con- ferences in the presence of others, in the entire last year. Meanwhile I have sent him hundreds of letters and memoranda, asking a decision in regard to matters urgently pending. On very rare occasions I have re- ceived a reply within a short time; in a few cases the reply has come only after the lapse of a month; in many cases only after the lapse of several months (when not infre- quently the matters had already set- tled themselves,) but in the majority of cases, I have received no reply at all. Yet like the other officials men- tioned who have been refused any opportunity for personal conferences, I have been promptly criticised for any decision or action taken.

IDIOSYNCRACIES.

"The conduct of business in a de- partment under such conditions is of course impossible. The energetic young men whom Mr. MacVeagh was wise enough to select as heads of the various divisions have been hampered and discouraged at every turn by his idiosyncracies, his astounding capacity for procrastina- tion, his incapacity for decision and the peculiar moods of suspicion and aversion to which he is constantly subject.

"There has never been a time since I have been in the treasury when he has not labored under the delusion that some of those who were work- ing loyally and constantly for him were in a cabal conspiring against him. This has led him to treat some of his most efficient aides with harsh ingratitude and with a lack of con- sideration that was little short of brutal.

FAMILIAR EXPERIENCE.

"My experience in these matters is only the familiar experience of the majority of treasury officials. Mr. McClung, the Treasurer of the United States, in April of the present year, found the delays in decisions, dis- trust and complaints of Mr. Mac- Veagh so intolerable that he brought the matter to Mr. Hilles's attention in the hope that you might offer some method of relief.

"Mr. Ralph, the director of the Bureau of Engraving and Printing, and Mr. Murray, the Comptroller of Currency, have on several occasions with difficulty been dissuaded from an intention to resign, due to no rea- son other than their lamentably un- satisfactory relations with Mr. Mac- Veagh. It was only on account of their devotion to their work and a constant hope that a change in con- dition was pending that they have not left the public service. I am told the same is true of Mr. Cabell, the Commissioner of Internal Rev- enue, and it is doubtless true of oth- ers.

INFINITE REGRET.

"For the foregoing reasons, where- by the transactions of all business pertaining to my office has become practically impossible I beg with in- finite regret to place my resignation as Assistant Secretary of the Treas- ury in your hands."

PLAIN LANGUAGE.

In his letter to Secretary Mac- Veagh the Assistant Secretary plainly tells his chief his reasons for resign- ing. He says in part:

"Your disposition, methods and point of view are such as to render impossible any real co-operation or any satisfactory transaction of the government's business. Until recent- ly I have continued to hope that this state of affairs so prejudicial to the transaction of the government's busi- ness, might change for the better, but your peculiar disposition in this re- gard has continued to grow so as now to render quite impossible any sub- stantial accomplishment."

WHITE HOUSE STATEMENT.

The White House today made pub- lic a statement written by President Taft:

"Mr. Andrew's resignation as As- sistant Secretary of the Treasury was requested, submitted, and accepted in view of his failure to obey orders given him by the Secretary."

This was the only comment Presi- dent Taft had to make.

Secretary MacVeagh left Wash- ington last night for Dublin, N. H., to spend the Fourth.

Senatrs Crane, Lodge and Smoot, it is understood, have had frequent conferences with the President re- cently in a vain endeavor to bridge the difficulty between Secretary Mac- Veagh and his assistant.

A successor to Andrew has not been decided upon. George F. Rob- erts, director of the mint, is being mentioned.

Mr. Andrew's resignation became effective at once. He left Washing- ton tonight for his home in Glou- cester, Mass., to spend the summer

When Mr. Andrew heard of Presi- dent Taft's statement that his resig- nation had been asked for, he said:

"That is technically true, but the statements in my letter of resigna- tion show the reasons that led to that condition."

Andrew was director of the mint before his appointment. He also was special assistant to the National Monetary Commission. Before his entrance into official life he was as- sistant professor of finance at Har- vard University. He is a writer of wide reputation on financial topics.

WALL STREET SURPRISED.

REACTIONARY MARKET.

[BY A. P. NIGHT WIRE TO THE TIMES.]

NEW YORK, July 3.—Wall street was taken completely by surprise at the announcement of the resignation of Assistant Secretary Andrew, al- though it was known some of Secre- tary MacVeagh's subordinates were not in sympathy with his general policy. Soon after the news became known the market, which had opened with general advances, suddenly be- came reactionary and all early gains were wiped out. Declines from the best figures of the first hour included Reading, 2 5-8, Union Pacific, 3¼; Lehigh Valley, 2, and United States Steel, 1⅜. There was some recov- ery from the prices, but the market continued heavy and uncertain.

You know the wonderful growth and success of the Wiesendanger Apartments business. You have seen the houses all over town, built by one man. The marvelous prosperity of Los Angeles demands a still greater success, greater capital. What will the measure of success be with the money of thousands of shareholders? Remember, shares will be 30 cents after July 7th. You can buy them now at 20 cents. What does that mean to the buyer? Think it over. Send your order now before you for- get it to the Conservative Investment Company. 408 West Sixth St. "Watch

The Home of $25.00 and $30.00 Suit Values for Women, at.... $15
DAVIDSON'S
Sample Suit Shop,
526 South Broadway.
"Where It Pays to Buy Upstairs."

Laird-Schober Shoes for Women
Wetherby-Kayser Shoe Co.
Broadway at Fourth

Remember
"Herrick" Refrigerators
Have a Superior Dry Air Circulation.
New 1912 Models.
HENRY GUYOT HDW. CO.,
538 S. Spring St.

House of Biehl
IMPORTING TAILORS.
Business Suits $30 and up.
516 South Broadway.

WE CURE CATARRH, skin and blood diseases and all curable nervous, chronic and private diseases of both sexes. DRS. SHORES & SHORES, Expert Specialists, Henne Bldg., 3rd & Spring. Entrance 121 W. 3rd st., Los Angeles. Take elevator or easy stairs to room 123. Consultation free. Hours 9 to 5. Evenings, 7 to 8. Sundays, 10 to 12.

Los Angeles to the Sea
in 15 Minutes, via
VALENTINE MONORAIL

Today
You Should Visit
Santa Monica Canyon

That far-famed historic Beach Canyon just subdivided into homesites which are being offered for sale.

Large Lots—Moderate Prices—Easy Terms

Improvements will include cement sidewalks and curbs and ornamental stair- ways. Artistic rustic bridges will span the many winding channels. Preserva- tion of the natural beauty of the canyon will be the first thought. No pioneer- ing. Modern conveniences of city life. Water, gas, electricity and telephones, Stores and schools.

See the Canyon Today

Take a lunch and enjoy a pleasant time under the spreading sycamores. Join the crowds of investors who appreciate the wonderful profit-making possibili- ties in a beach-canyon combination like this. Remember—there is only one Santa Monica Canyon, and it's selling fast. Write today for FREE FOLDER beautifully illustrated.

Take Any One of Four Car Lines

Regular cars leave Fourth and Hill street station for Santa Monica over the Short Line, Sawtelle Line, Westgate Line, and also on the new Air Line from Sixth and Main street station. Transfer at Santa Monica to Canyon car leaving Colorado street.

L. D. Loomis Co.
General Agents

Los Angeles Office:
Room 421-4th Floor Wright & Callender Bldg. Phones Main 1675—Home F-1614.

Santa Monica Office:
212 Oregon Avenue.
Phones—Sunset 606 (Santa Monica)
Home 1271 (Santa Monica)

SANTA MONICA LAND CO., Owners, Los Angeles.

JULY 4TH
AND EVERY OTHER DAY OF THE YEAR

FIRE
Call Main 3395
Fire Department

¶ A minute's time gained at the outbreak of a fire, may mean the saving of the prop- erty. A call on the Bell Tel- ephone saves the precious minutes.

ACCIDENT
Call Main 8110
Emergency Hospital

¶ A telephone message to the Emergency Hospital sends the Ambulance and the Doctor flying to the relief of the suf- ferer.

USE THE BELL

Every Bell Telephone an Emergency Station over 50,000 Bell Telephones in Los Angeles

Call Main 6. Arrange for Service at Once

The Pacific Telephone & Telegraph Co.

One System. One Policy. Universal Service

BIENNIAL ABS ELECTIO

Polls Opened at General Convention in San Franc According to Man-mad Until Today—Thousand

[BY A. P. NIGHT

SAN FRANCISCO, July 3.—Elec- tion of officers excluded all othe subjects from consideration toda by the delegates to the Genera Federation of Women's Clubs, now i session in this city. The polls wer opened at 2 o'clock this afternoo and were closed at 6 o'clock tonight but the result will not be announce until tomorrow.

The voting was conducted accord- ing to precedent established by mea in years agone and a special detail o police maintained order in the vicin- ity of the polling place. Only twenty women were supposed to be admitted at one time, but the representatives of the municipal law, found difficulty in enforcing this provision. In all, nearly 1000 women cast ballots.

PRESIDENTIAL NOMINEES.

Principal interest centered in the choice for president, the nominees being Mrs. Philip Carpenter of New York and Mrs. Percy Pennybacker of Texas. Tonight supporters of either candidate were confident that their candidate had won, but the stronger assertions were made in behalf of Mrs. Pennybacker, despite the fact that in a speech yesterday, she failed to make as decided a stand in behalf of woman suffrage as did her oppo- nent.

The other candidates are:

First vice-president, Mrs. L. L. Blankenburg, Philadelphia; second vice-president, Mrs. Samuel Sneath, Ohio; secretary, Mrs. Harry L. Keefe, Nebraska; corresponding secretary, Mrs. Eugene Reilly, North Carolina; treasurer, Mrs. John Threadgill (in- cumbent;) auditor, Mrs. C. H. Mc- Mahon, Utah.

Directors:

Mrs. Lucy White Williams, State president of the Michigan federa- tion; Mrs. Alvin R. Bailey, Massa- chusetts; Mrs. William E. Andrews, District of Columbia; Mrs. F. D. Everett, Illinois; Mrs. Grace Julien Clark, Indiana; Mrs. J. Creighton Mathews, Louisiana; Miss Georgia Bacon, Massachusetts; Mrs. Howard

San Joaquin

SOUTHERN MAN ENDEAVORE

[BY A. P. NIGHT WIRE

FRESNO, July 3.—A. J. Gatter of Los Angeles, one of California's most prominent Christian En- deavor workers, was elected president of the California Christian Endeavor Union at a mass meeting of delegates in the local convention hall today.

With the exception of general sec- retary and second vice-president, all other officers were also nominated and elected. The vacancies will be filled tonight, after which the convention will adjourn.

Other officers elected this morning were as follows: Lulu M. Minter of Santa Ana, corresponding secretary; O. C. King of San Diego, first vice- president; H. D. Converse of Corn- ing, third vice-president; H. P. Ran- kin of Santa Ana, treasurer; Lillian Washon of Redlands, intermediate superintendent; Mabel Culter of El Modena, junior superintendent; Viola Rich of Red Bluff, quiet-hour super- intendent; Mrs. G. S. Brown of Santa Barbara, tenth legion superintendent; Mrs. G. L. Hagman of San Francisco, missionary superintendent; Mrs. H. W. Chapman of Berkeley, floating super-

Says He's Surp

AUTO MAN ARRE EMBEZZLEME

M. W. STRINGER, a well-known automobile man of this city, was arrested at Globe, Ariz., yesterday on a telegraphic warrant issued by Justice Sidney N. Reeve, charging the embezzlement of more than $10,000.

The complaint was sworn to by O. A. Pierce of No. 235 Towne avenue and immediately after the warrant was issued Deputy Sheriff D. S. Lar- mer was called upon to effect the capture.

An investigation revealed that Stringer had left the city several days ago in charge of an "Interstate Los Angeles to New York, Ocean-to- Ocean" car and presumably was driving the car over some of the Arizona deserts.

A telegram received from the au- thorities at Yuma announced that Stringer, in company with a woman

PITCHER IS DETAINED.

St. Louis Player and His Fiancee Have a Set-to with the Police, Who Suspect Him of Kidnaping Her.

[By Federal (Wireless) Line to The Times.]

CHICAGO BUREAU OF THE TIMES, July 3.—[Special Dispatch.] Earl McQuilliam, a pitcher for the St. Louis American League baseball team, and his fiancee, Miss Beatrice Williams, whose father was a wealthy mine owner of Lovington, Ill., were taken into custody by police yester- day at the La Salle-street station. The conductor of the Eastern Illinois train thought the young ball player was kidnaping the pretty young girl and telegraphed ahead to the Chicago police. They were later released and went out to find a marriage license.

TAFT MEN IN THE SADDLE.

Easily Control the Ohio Convention and Nominate a Columbus Judge for the Governorship.

[BY A. P. DAY WIRE TO THE TIMES.]

COLUMBUS (O.) July 3.—Taft delegates who controlled the first ses- sion of the Republican State conven- tion three weeks ago by a majority of only 23½, came back today and by a majority of more than 100 defeated an anti-Taft candidate for Governor

Holds Monopoly.

BIENNIAL ABSORBED BY ELECTION OF OFFICERS.

Polls Opened at General Federation of Women's Clubs' Convention in San Francisco and Voting Conducted According to Man-made Methods—Result Withheld Until Today—Thousand Women Participate.

[BY A. P. NIGHT WIRE TO THE TIMES.]

SAN FRANCISCO, July 3.—Election of officers excluded all other subjects from consideration today by the delegates to the General Federation of Women's Clubs, now in session in this city. The polls were opened at 2 o'clock this afternoon and were closed at 6 o'clock tonight, but the result will not be announced until tomorrow.

The voting was conducted according to precedent established by men in years agone and a special detail of police maintained order in the vicinity of the polling place. Only twenty women were supposed to be admitted at one time, but the representatives of the municipal law, found difficulty in enforcing this provision. In all, nearly 1000 women cast ballots.

PRESIDENTIAL NOMINEES.

Principal interest centered in the choice for president, the nominees being Mrs. Philip Carpenter of New York and Mrs. Percy Pennybacker of Texas. Tonight supporters of either candidate were confident that their candidate had won, but the stronger assertions were made in behalf of Mrs. Pennybacker, despite the fact that in a speech yesterday, she failed to make as decided a stand in behalf of woman suffrage as did her opponent.

The other candidates are:

First vice-president, Mrs. L. L. Blankenburg, Philadelphia; second vice-president, Mrs. Samuel Sneath, Ohio; secretary, Mrs. Harry L. Keefe, Nebraska; corresponding secretary, Mrs. Eugene Reilly, North Carolina; treasurer, Mrs. John Threadgill (incumbent;) auditor, Mrs. C. H. McMahon, Utah.

Directors:

Mrs. Lucy White Williams, State president of the Michigan federation; Mrs. Alvin R. Bailey, Massachusetts; Mrs. William E. Andrews, District of Columbia; Mrs. F. D. Everett, Illinois; Mrs. Grace Julien Clark, Indiana; Mrs. J. Creighton Mathews, Louisiana; Miss Georgia Bacon, Massachusetts; Mrs. Howard C. Warren, New Jersey; Mrs. H. P. Harper, Washington; Mrs. A. S. Christie Montana; Mrs. Frank White, North Dakota.

MRS. DECKER IMPROVES.

The delegates had their fears allayed tonight by the report that the condition of Mrs. Sarah Platt Decker of Denver was much improved. Mrs. Decker was taken suddenly ill yesterday from an intestinal disorder, and is in a sanatorium. It was feared that an operation would be necessary, but it was announced tonight that none had been performed and that probably none would be. Her condition, however, is serious.

EXECUTIVE SESSION.

As had been expected, the Nominating Committee, which went into executive session this morning, reported the names of Mrs. Philip Carpenter of New York and Mrs. Percy Pennybacker of Texas.

Mrs. Carpenter's outspoken declaration last night in favor of woman suffrage will put the convention on record as opposing or favoring equal suffrage, according as she is defeated or elected, although the question has been carefully excluded thus far from debate on the floor.

TO FORCE ISSUE.

The California delegates will try to force the issue Friday morning if today's election gives them hope of success, by presenting resolutions from the floor of the convention indorsing suffrage. They charge that under the obtaining system of reporting only resolutions approved by the Resolutions Committee, it is possible for a minority to censor the wishes of the majority, and to prevent the convention from expressing itself on subjects as to which it desires to go on record.

At the morning session today Clinton Rogers Woodruff of Philadelphia presented greetings from the National Municipal League, and Mrs. E. G. Denniston of California from the Needlework Guild of America.

San Joaquin Valley.

SOUTHERN MAN ELECTED ENDEAVORER PRESIDENT.

[BY A. P. NIGHT WIRE TO THE TIMES.]

FRESNO, July 3.—A. J. Gatter of Los Angeles, one of California's most prominent Christian Endeavor workers, was elected president of the California Christian Endeavor Union at a mass meeting of delegates in the local convention hall today.

With the exception of general secretary and second vice-president, all other officers were also nominated and elected. The vacancies will be filled tonight, after which the convention will adjourn.

Other officers elected this morning were as follows: Lulu M. Minter of Santa Ana, corresponding secretary; O. C. King of San Diego, first vice-president; H. D. Converse of Corning, third vice-president; H. P. Rankin of Santa Ana, treasurer; Lillian Washon of Redlands, intermediate superintendent; Mabel Culter of El Modena, junior superintendent; Viola Rich of Red Bluff, quiet-hour superintendent; Mrs. G. S. Brown of Santa Barbara, tenth legion superintendent; Mrs. G. L. Hagman of San Francisco, missionary superintendent; Mrs. H. W. Chapman of Berkeley, floating superintendent; Clara P. Hanler of Los Angeles, hospital superintendent; J. P. Welles of Los Angeles, evangelistic superintendent.

Among the resolutions passed is one deprecating the action of the board of directors of the State Fair Association in advertising the opening of the coming fair on Sunday. The association is asked to substitute some other day.

A boycott against all restaurants and other eating-houses serving liquor in any form was declared by the union this morning by a resolution passed.

This morning 500 delegates attended a sunrise service in Courthouse Park, led by Dr. A. L. McAfee, State pastoral counselor. Later a young people's session was held in the convention hall, at which the purposes of the efficiency campaign were explained by William Shaw, general secretary. This campaign, which will last until July, 1913, is for the purpose of increasing the efficiency of the Christian Endeavor organization. Other branch sessions of the convention were held in the various churches of the city.

Today former State leaders celebrated the twenty-fifth anniversary of the founding of the State organization.

Says He's Surprised.

AUTO MAN ARRESTED ON EMBEZZLEMENT CHARGE.

M. W. STRINGER, a well-known automobile man of this city, was arrested at Globe, Ariz., yesterday on a telegraphic warrant issued by Justice Sidney N. Reeve, charging the embezzlement of more than $10,000.

The complaint was sworn to by O. A. Pierce of No. 335 Towne avenue and immediately after the warrant was issued Deputy Sheriff D. S. Larimer was called upon to effect the capture.

An investigation revealed that Stringer had left the city several days ago in charge of an "Interstate Los Angeles to New York, Ocean-to-Ocean" car and presumably was driving the car over some of the Arizona deserts.

A telegram received from the authorities at Yuma announced that Stringer, in company with a woman and a boy known as Alton Soule, had passed through that city with the expressed intention of going to Globe to seek better roads on his journey East.

Later in the day the alleged fugitive was arrested in a restaurant at Globe by Sheriff Haynes and was held pending the arrival of officers from Los Angeles.

Upon the advice of a lawyer the prisoner agreed to waive extradition papers, as he claims that the matter can be fixed up without court action. When asked to explain the nature of the charges against him, Stringer said that he had been taken utterly by surprise and that he was not guilty of embezzling $10,000 or any other sum.

He said that he had been treasurer of a motor company in Los Angeles, which subsequently had been burned and that there was a possibility that the charges grew out of some misunderstanding regarding the affair.

PITCHER IS DETAINED.

St. Louis Player and His Fiancee Have a Set-to with the Police, Who Suspect Him of Kidnaping Her.

[By Federal (Wireless) Line to The Times.]

CHICAGO BUREAU OF THE TIMES, July 3.—[Special Dispatch.] Earl McQuillian, a pitcher for the St. Louis American League baseball team, and his fiancee, Miss Beatrice Williams, whose father was a wealthy mine owner of Lovington, Ill., were taken into custody by police yesterday at the La Salle-street station. The conductor of the Eastern Illinois train thought the young ball player was kidnaping the pretty young girl and telegraphed ahead to the Chicago police. They were later released and went out to find a marriage license.

TAFT MEN IN THE SADDLE.

Easily Control the Ohio Convention and Nominate a Columbus Judge for the Governorship.

[BY A. P. DAY WIRE TO THE TIMES.]

COLUMBUS (O.) July 3.—Taft delegates who controlled the first session of the Republican State convention three weeks ago by a majority of only 33½, came back today and by a majority of more than 100 defeated an anti-Taft candidate for Governor and adopted a platform approving the Chicago platform and warmly commending the administration of President Taft.

Common Pleas Judge E. B. Dillon of Columbus was named as the candidate for Governor. Gen. A. R. Brown of Zanesville, past commander of the G.A.R., was nominated for Lieutenant-Governor.

The platform as adopted was claimed by Roosevelt supporters as thoroughly progressive. It pledged support of the working man's compensation act and favored an "eight-hour bill." Direct election of United States Senators, the short ballot, uniform tax rate and pure water and pure food legislation was promised.

PENSION FOR SAWTELLE MAN.

WASHINGTON BUREAU OF THE TIMES, July 3.—[Special Dispatch to The Times by Federal (wireless) Line] Senator Works today introduced a private pension bill in behalf of Samuel E. Merriam, allowing him $40 per month. Merriam is an inmate of the Home at Sawtelle, and is suffering with stomach trouble.

July Fourth Excursions.

Round trip tickets at greatly reduced fare on sale July 3d and 4th, with return limit July 5th, between all stations where the one way fare is $10.00 or less; July 3d and 3d, with return limit July 5th, between all stations where the one way fare is over $10.00. Southern Pacific.

MRS. DECKER'S CONDITION.

A Surgical Operation May Be Necessary to Save the Life of the Club Woman.

[BY A. P. DAY WIRE TO THE TIMES.]

SAN FRANCISCO, July 3.—An operation may be necessary to save the life of Mrs. Sarah Platt Decker, of Denver, former president of the General Federation of Women's Clubs, who was taken ill here yesterday, while in attendance at the eleventh biennial convention of the federation. Mrs. Decker is suffering from intestinal congestion and inflammation. Dr. Cornelia De Bey of Chicago, also delegate to the convention, is attending Mrs. Decker.

"We will know within a few hours whether or not it will be necessary to operate," said Dr. De Bey. "Unless there is a sudden turn for the better, an operation seems unavoidable. The trouble became unexpectedly serious early this morning, but we have every hope of bringing Mrs. Decker through safely."

Dr. De Bey was in attendance on Mrs. Decker through the night. The hospital is besieged today with inquiries from delegates to the convention, in which Mrs. Decker took a prominent part, and other friends of the distinguished club woman.

Mrs. Decker's condition was somewhat improved as the day advanced, but remained critical. Dr. Thomas W. Huntington, called in consultation, could not be sure that he might not be obliged to operate, although he hoped milder treatment might reduce the inflammation.

All the Pads Included.

ABERDEEN (S. D.) July 3.—[By A. P. Night Wire.] The South Dakota Democratic convention, which adjourned early this morning, adopted a platform declaring for sweeping tariff reduction, Presidential primary, popular election of Senators, and the recall.

Lux Orientalis.

LIGHT FROM THE EAST ON THE LIVING ISSUES.

[BY FEDERAL (WIRELESS) LINE TO THE TIMES.]

NEW YORK BUREAU OF THE TIMES, July 3.—[Special Dispatch.] The following editorial comments on topics of the hour are printed in eastern papers:

WOODROW WILSON: BOW TO DICTATORSHIP.

[Chicago Interocean, July 3:] The representatives of the Democratic party in national convention assembled have followed the counsels of Theodore Roosevelt and his Wall Street backers and have again bowed to the dictatorship of William Jennings Bryan. On the forty-six ballot yesterday they nominated Woodrow Wilson of New Jersey, for President.

Mr. Wilson is a native of Virginia and is now in his fifty-sixth year. After graduating from Princeton he practiced law briefly and inconspicuously and then became a college professor and was promoted to the presidency of Princeton in 1903. He has written a number of historical and political works, which are chiefly notable as an arsenal of arguments against the positions he has taken in public life.

NOMINATION OF WILSON. HARD PROBLEM SOLVED.

[Chicago Record-Herald, July 3:] The extraordinary Democratic deadlock was relieved by the wise and unselfish withdrawal of Messrs. Underwood and Foss and the release of the Clark delegates. The forty-sixth ballot resulted in the nomination of Woodrow Wilson by a tremendous majority, to which, by the way, New York did not contribute.

Thus, after a struggle for which few parallels can be found, even in the history of the Democratic party, the problem was solved in the best possible way. The strongest of the progressive candidates was nominated and the logic of the whole political situation, as not only Democratic, but Republican and independent observers saw it, was followed.

A NEW BIRTH OF FREEDOM. FORCE OF PUBLIC OPINION.

[New York World, July 3:] The nomination of Woodrow Wilson for President means a new Democracy. It means a new epoch in American self-government.

Woodrow Wilson will be the next President of the United States. But he will be more than that. He will be the first President of the United States in a generation to go into office owing favors to nobody except the American people and under obligations to nobody except the general welfare.

No political boss brought about his nomination. No political machine carried his candidacy to victory. No coterie of Wall Street financiers provided the money to finance his campaign. He has no debt to pay to corrupt politics or to corrupt business. He was nominated by the irresistible force of public opinion, and by that alone. He stands before the country a free man.

THE DEMOCRATIC NOMINEE. FROST FOR THIRD PARTY.

[New York Tribune, July 3:] The victory of the radical element at Baltimore will be a killing frost to the hopes of the projectors of a new third party. There is not room enough for two radical candidates in the field. There will be no defection of Bryan Democrats from Wilson, and as the candidate of a third party Col. Roosevelt would be limited to the role of a mere faction leader, trying to break down the Republican organization in some States, while hoping to seize and use it in others. That would be too important a part for a statesman with Col. Roosevelt's record of achievement. The nomination of Gov. Wilson points, therefore, to a resumption of normal party activities and to a contest all along the line between Mr. Taft as a progressive Republican and Gov. Wilson as a more or less radical Democrat.

WILSON FOR PRESIDENT. REASSURING TO THE COUNTRY.

[New York Times, July 3:] For the country the nomination made at Baltimore will be reassuring. For the Democratic party it means salvation, it means deliverance out of long bondage to delusion and heresy. That, in itself, in this land where party government prevails, will be of immeasurable benefit. Both parties must be sound if they are to serve as a check, the one upon the other. The Democratic party in the nomination of Gov. Wilson is reborn. It will be reorganized, it will become efficient, it will receive once more the confidence of the people.

WORK CUT OUT FOR HIM. MR. WILSON THE CANDIDATE.

[New York Herald, July 3:] Hats off to the Governor. He has won, and only congratulations will go to him from the Herald today. His work is cut out for him. He may not know it, but he is "on his way," and that way is the way of a radical of the radicals. During the preliminary campaign he was a conservative radical in the East. But he was a radical—radical in the West, and but for the West he would not have been nominated at Baltimore yesterday.

TICKET AND CAUSE. TAFT'S HONORS UNDIVIDED.

[New York Sun, July 3:] No candidate of any party since politics began ever won in convention his nomination more fairly and honorably than Gov. Woodrow Wilson. He is nominated, if ever a candidate for President was, for the sole reason that he is the choice of a majority of the Democrats of the United States. The Sun says this the more freely because it had hoped that the final expression of the Democracy's will might be something not exactly that which Dr. Wilson's victory signifies and which the platform indicates.

Meanwhile, whatever course Col. Roosevelt may prefer under the circumstances, the Baltimore convention has named the most dangerous Democratic competitor the Republican ticket could confront, and has put him on a platform broad enough to warrant an extremely radical construction. By so doing it has thrust upon the Hon. William Howard Taft the undivided honor of representing in the campaign of 1912 the saner ideas of progress under the Constitution and the institutions we have. Mr. Taft may be beaten, but his feet are on a rock, not on a quicksand.

The Liver is the Road to Health

If the liver is right the whole system is right. CARTER'S LITTLE LIVER PILLS will gently awaken your sluggish, clogged-up liver and cure constipation, upset stomach, inactive bowels, loss of appetite, sick headache and dizziness. Purely vegetable. You need them. Small Pill, Small Dose, Small Price. The GENUINE must bear signature

Brent Good

What Food shall I give Baby?

Every mother must sooner or later ask herself this question, and it is one which must involve a good deal of anxious consideration. It may be that on the advice of friends various foods are tried to see if baby takes kindly to them.

Now, is it not reasonable to assume that an infants' food that has been in general use for upwards of fifty years, and that has been used, in preference to others, in most of the Royal Nurseries of Europe, is likely to prove a suitable diet for the average infant? Such a food is Savory & Moore's, and all mothers who decide in its favour may be congratulated on the wisdom of their choice.

Infants reared on Savory & Moore's Food are characterised by strong, sturdy limbs, firm flesh, plenty of bone and muscle, easy teething, freedom from infant ailments, and that happy disposition which is the surest sign of perfect health. Ask your Druggist to get you a tin.

MOTHER'S GUIDE FREE

Much useful information on the Feeding and Rearing of Infants will be found in Savory & Moore's booklet, "The Baby," a copy of which will be mailed Free, to all applicants by Savory & Moore, Ltd., Chemists to The King, New Bond Street, London, England.

SAVORY & MOORE'S FOOD

Of all Druggists and Stores.

The sale of Conservative Investment Company stock has been such a tremendous success that shares will advance to 30 cents on July 7th. We have a rental income of over $140,000 a year to insure large dividends. You can buy shares at 20 cents until July 6th, backed by property worth over $1,400,000. What does that mean to you, the buyer of shares? Think it over. Send your order of shares now, before you forget it to Conservative Investment Company, 408 West Sixth St. "Watch Us Grow."

FEAR AN INVASION.

Governor of Lower California Prevents Negro Porters From Running an Excursion to Tia Juana.

[BY A. P. NIGHT WIRE TO THE TIMES.]

SAN DIEGO, July 3.—That Lower California is still fearful of invasion by filibusters was indicated today by an order issued by Gov. Escudero, forbidding the San Diego and Southeastern Railway to run an excursion train to Tia Juana to accommodate 300 members of the order of Red Caps, an organization of Santa Fe colored porters, who are having an outing here with their families. It appears, that the contemplated excursion gave rise to reports below the line that several hundred armed men had planned an invasion of the peninsula.

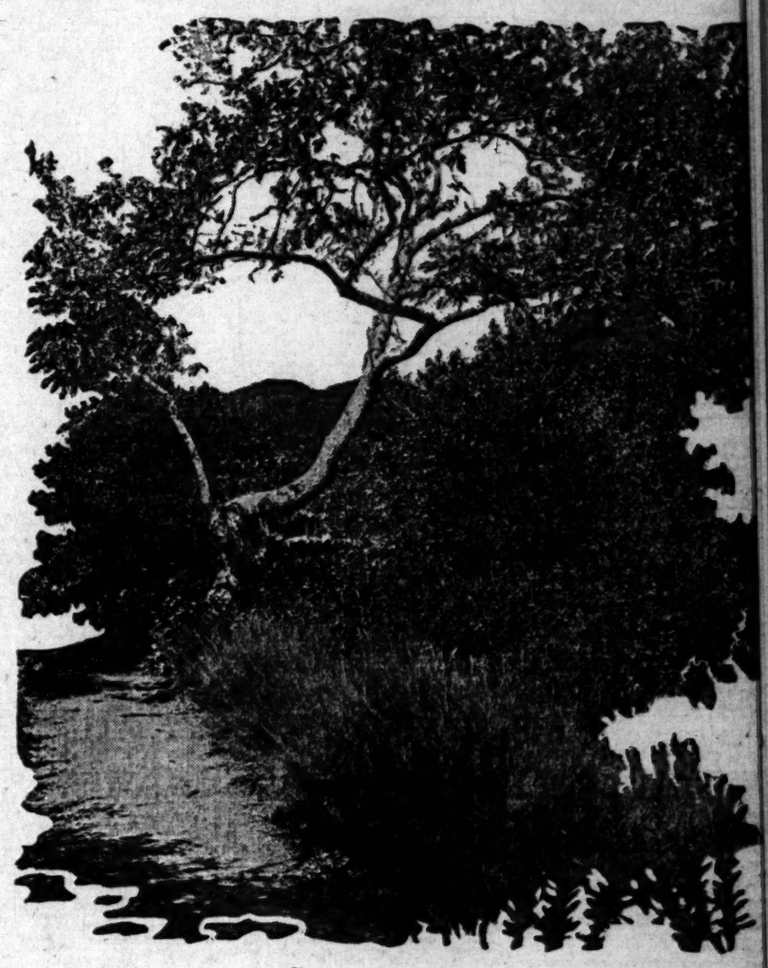

A Canyon Scene at Beverly Hills

That Beverly Hills is Los Angeles' finest suburb practically all will admit who have visited this picturesque spot. Nearly everything that will contribute to ideal suburban life is included at Beverly Hills. The large villa sites (50-foot lots are conspicuously absent here)—the tremendous amount of public and private improvements—the great variety of building sites—the splendid outlook upon city, mountains, the valley and the sea—the many beautiful types of homes—nearness to picturesque canyons—the proximity of a fashionable Country Club—a splendid $300,000 tourist hotel, public parks, a novel aquatic garden—excellent motoring conditions—good car service—unsurpassed climatic, soil and drainage conditions—these are a few of the hundred and one advantages offered at Beverly Hills.

Is it any wonder that in such a remarkably short time Beverly Hills has absolutely out-distanced and out-classed many of Los Angeles' older suburbs from practically every residential standpoint? There has been a logical, consistent plan back of Beverly Hills' development. The place was started right.

Go out to Beverly Hills today in your motor car or via P. E. cars on Hill or Sixteenth streets—you can easily spend three delightful hours in visiting this peerless living place. Enjoy lunch or dinner at the beautiful new hotel. You will soon realize why scores of prominent Los Angeles people have forsaken their crowded 50-foot home places and have erected mansions and charming villas on the broad, rambling sites of Beverly Hills. There's freedom here—room to breathe—inspiring views that will never be obstructed—the joy of seeing the gorgeous sunrises and sunsets—one visitor summed it all up by saying, "Life's worth living at Beverly Hills."

Prices of lots at Beverly Hills are easily 50 per cent. lower than similarly improved property in any other desirable section. Lots 80x160 to 100x260 are purchasable today for as little as $20 to $30 per front foot.

W. M. GARLAND & CO.,
Selling Agents,
324 P. E. Building, Sixth and Main Streets,
Or at Office in Beverly Station. See J. Kingsley Macomber.

TUEC

If you are interested in the best stationary vacuum cleaner that can be obtained for your residence, apartment building, office building, or for any building whatever, we cordially invite you to investigate the TUEC. Read about it on the City Beautiful page of the Magazine Supplement of the Sunday Times, and come in to our office to see for yourself what the machine will do. The money you may invest in a TUEC will add more to the value of your property than a similar sum invested in any other way.

742 South Hill Street, R. B. Peters, Manager

Whiting Wrecking Co. See Us Last
415 E. NINTH ST.

DR. HUMELBAUGH, Dentist
NEW ADDRESS, 533 1-2 SOUTH SPRING STREET
Office Hours, Daily 8 to 6; Sunday, 9 to 12.

Webb-Fisher Co. 311 South Spring Street.
CLOTHES FOR MEN—LATEST SPRING SUITS.

Benjamin Clothes
Smartest Spring Styles Now Shown
JAS. SMITH & CO.,
548 South Broadway.

Natural Looking Teeth
Artificial teeth that don't look good and feel natural are a failure. We study the question of naturalness in all its phases when restoring teeth by ALVEOLAR METHOD. Call or write for our book. It is free.
REX DENTAL COMPANY,
DR. C. M. RANKIN,
303 Severance Bldg., Cor. 6th & Main Sts.
F2671; Main 747.

HOURS 8 TO 6 PHONE MAIN 2800
SUNDAYS 9 TO 12
UNITED DENTAL CO.,
520 SOUTH BROADWAY
SUITE 9-10-11
Ocean Park Branch, 3017 Ocean Front
Dr. Geo. A. Gomte., Mgr., Los Angeles, Cal.

Men's Suits Made to Order Scotch Tailors 330 S. Spring $15

Classified Liners.

Classified Rates: The rate for in-Want Ads in The Daily Times is word for each insertion; in the Sun-1½c per word each insertion; in charge, 25c; except under follow-nditions, the rate for which is 2c rd, minimum charge 25 cents: Meetings," "Personals," "Special," "Church Notices, Miscellaneous," ths and Marriages."

ny real estate advertisements, to be ed properly, must be in The Times before 2 o'clock Saturday night. Other "Wants," "To Lets," etc., received by telephone until 11 p.m. ur Ads. received after closing hours ish Edition will be inserted under ad, "Too Late to Classify." Rates 1½ per word.

Greatest circulation of The Times ex-24,000 copies, and more "liners" are ily printed in its columns than in the other Los Angeles newspapers com

Place your want advertisements. Ring the "liners" any time of day or night ompt and careful attention.

Times cannot guarantee accuracy or responsibility for errors of any kind ing in telephoned advertisements.

Times will not be responsible for than one insertion of any ordered for more

Nothing should retain receipts given Times in payment for "liners," a obtain can be rectified without them

SOCIAL NOTICES.

FOR COOKING EVERYBODY Times Cook Book No. 4. Now on Price 25c, postage 5c extra.

DISCOVERY WHEREBY CAN GROW head hair on any bald head, stop falling hair or dandruff in one week; also remove superfluous hair; every one may be treated; goods on hand; person. Call or write PROF. CHANUTE, 251 S. Hope st., Los Angeles.

LET—BEAUTIFULLY FURNISHED apartments fully equipped, hotel service; ern in every respect; telephone, etc.; cable rent; summer rates now on. Call cable rent; summer rates now on. Call 8th Street, NEW HOTEL BROADWAY, W. Broadway.

TIMES COOK BOOK NO. 4, NOW ON ns cookery, one hundred pages of tested ns. Price 25c, postage 5c extra.

CE—I HEREBY NOTIFY ALL WHOM may concern, that I will not be responsible for any debts contracted by my wife, this date. JOHN C. PACE.

TICE IS HEREBY GIVEN THAT JAMES ard has taken over the store at 3206 S. Figueroa, from Peter Lee, to whom all bills ld be presented by G. J. Clayden from June 1st. JAMES CLAYDEN.

SPOOLS CLEANED, SATISFACTORY TO ALL. LOS ANGELES SANITARY Whitsitt 2551; 60548.

MOUS SPANISH CHEFS HAVE CON-their innumerable recipes in The Times Cook Book. Now on sale. Price 25c; age 5c extra.

PERSONAL—Business.

RSONAL — DRINK HABIT — I WAS heavy drinker, averaging over quart whisky daily. Tried many ways to re-without success until I found a lish easy method and was cured three s. Have since saved thousands of other ims of liquor habit. It can be over-by a will power. Any drinker's knowledge. resting book (tells how) mailed plain upper, free. If you out this out and write EDWARD WOODS, 534 Sixth avenue, k, New York.

RSONAL—THE TIMES COOK BOOK, NO. now on sale, contains two hundred pages new recipes. Price 25c, postage 5c extra.

RSONAL — LADIES, ASK YOUR DRUG-ist for Chichesters Pills, the Diamond nd, for twenty years known as best, safest, ays reliable. Take no other. Chichesters Diamond Brand Pills are sold everywhere.

RSONAL—LESSEN THE HOUSEKEEPER'S rdens. Get her The Times New Cook Book. Now on sale. Price 25c, postage 5c extra.

RSONAL—"AS A MAN EATETH, SO IS he." Use hygienic recipes in The Times New Cook Book. Now on sale. Price 25c; postage 5c extra.

RSONAL — PROF. ALTHOUSE, NOTED strologer and palmist, 28 years in Los ngeles; highest grade of work. 139½ S. BROADWAY.

RSONAL — JOHN SLATER, PRIVATE readings every day, 10 to 4. Spiritualist amp Meeting, Mineral Park, South Pasadena ar.

RSONAL— Mme. Orn, palmist, psychic. Best 50c read-g in city. 3034½ S. SPRING.

RSONAL — SADIE C. VANTREST Mme. Goodale, HOME Fo877. Learn some-hing of interest.

RSONAL—PROF. FRANCIS, PALMIST, best readings, best advice. 740 W. SEV-ENTH ST. Hours 9:30 a.m. to 9 p.m.

RSONAL—PARTY GOING TO TONOPAH, Nev., with automobile, will carry 3 pas-engers. PHONE SOUTH 514.

RSONAL—MRS. HOLSHOUSER, SCIEN-tific masseuse, 222 HOMER LAUGHLIN LDG. F6842.

WANTED— Help, Male.

WANTED—MEN AND BOYS TO WORK AT automobile repairing, driving and electrical wiring. We have large repair shop. See our Sunset Help Wanted, "Learn Trades." NATIONAL SCHOOL OF TRADES.

WANTED — DON'T PAY ANYTHING TO learn a trade. See our ad. in "Learn Trades" columns. Automobiles, electricity, plumbing, etc. UNITED TRADE SCHOOL, 628 Pacific Electric Bldg.

WANTED — STICKER MAN FOR 8-INCH machine. SUNSET PLANING MILLS, cor-ner Sunset and Santa Monica, Colegrove. Phone Hollywood 226. Home 67119.

WANTED — YOUNG MEN WITH MOTOR-cycles to deliver packages, must be well acquainted with the city. Call 311 WALL ST., city.

WANTED—BILL CLERK, MUST BE QUICK at figures, write a good rapid hand, and have some knowledge of produce business. Box F, ARCADE STATION, city.

WANTED—A CLEAN CUT YOUNG MAN with selling ability. A good solicitor can make good money. Call at 425 CONSOLI-DATED HEARST BLDG.

WANTED — MY STUDENTS IN ASSAYING earning $125 up; intelligent man can do same. Instruction day, nights. Particulars under "Assaying." 309 S. SPRING ST.

WANTED—A1 EXPERIENCED BIRD SEED salesman; elegant opportunity for right man. Apply ROOM 222, California Bldg., Second and Broadway.

WANTED — EXPERIENCED GRAHAM shorthand teacher who has knowledge of commercial subjects. Address C, box 267, TIMES OFFICE.

WANTED — RELIABLE YOUNG MAN TO assist in janitor work in exchange for tui-tion. HOLLMAN BUSINESS COLLEGE, 3017 S. Figueroa.

WANTED—EXPERIENCED SODA WATER bottler. One who understands the busi-ness thoroughly. EXCELSIOR SODA WKS., 1309 Willow st.

WANTED—A COMPETENT MAN TO MOVE back buildings on Main street, either by contract or price per hour. See SCHULTZ, 222 N. Coronado. Phone 21255.

WANTED—YOUNG MAN ABOUT 20 YEARS of age companion; state employment, address age, also, to B, box 11, TIMES OFFICE.

WANTED — GENERAL MERCHANDISE salesman, who can speak Spanish. Good drug, Arizona. 505 GERMAIN BLDG.

WANTED — LIVE, HUSTLING FOREMAN for reinforced concrete building. Inquire 254 WILCOX BLDG.

WANTED — BOY TO WORK IN WHOLE-sale house. Apply H. F. WALLACE CO., 760 Broadway Central Bldg.

WANTED — 9 MARKERS, ONE DISTRIBU-tor, one to learn. Apply NEW METHOD LAUNDRY, corner Sixth and San Julian.

WANTED—3 SOLICITORS, GOOD PAY; I go with you and show you how; phone early, WEST 2501.

WANTED—EXPERIENCED DISTRIBUTORS and markers. EXCELSIOR LAUNDRY, 424 S. L. A Angeles st.

WANTED—MARRIED MAN, 40 YEARS OLD for night janitor, $60 per month. DIA-MOND LAUNDRY CO., 361 E. Fifth st.

WANTED — NIGHT MAN AT MORGAN HOTEL, Eighth and Hope.

WANTED — BOYS, 18 OR OVER, WITH wheels. Apply 428 S. SPRING, rear.

WANTED — FIRST-CLASS PRESSER, 323 W. SECOND ST.

WANTED—TAILOR ON COATS, 234 I. W. HELLMAN BLDG.

WANTED— Help, Male.

Note.—Applicants for positions are advised not to inclose original recommendations in answer to ads. Send duplicates only.

WANTED—HUMMEL BROS. & CO. Employment Agents. Established 1891. Largest and Best Equipped Office on the Pacific Coast. Phones: Main 809; Home 10799. 114-118 E. Second st.

Gas plant operator, country, $100; brick burner, country, $4; carpenter, country, $4.50; plumber, country, $60 etc.; house carpenter, beach, $3.50; blacksmith and shoer, country, $4; sticker hand, near city, $3.50; glazer, city, $3.50; house carpenter, city, $3.50; engineer, city, $50 etc.; auto washer, city, $15; gardener, private place, $30 etc.; roustabout, hotel, $20 etc.; young man for factory, $3; horse cuffer, city, $50; 20 ranch hands, $25 and $40 etc.; milker, $30 and $40 etc.; man and wife, ranch and cook, $60 etc.; married man, orchard, $30 and house.

Second baker, country, $25 etc., $15; bench hand baker, beach, $15; baker helper, $10 etc., $20 etc.; second cook, beach, hotel, city, $75 etc.; second cook, hotel, country, $50 etc.; ranch cook, $40 etc., $45 etc.; camp cook, $50 etc., $75 etc.; camp flunky, $30 etc.; night short order man, springs, $50 etc.; man and wife, rooming-house, $50 etc.; house man, hotel, $20 etc., $40 and room; elevator boy, $20 etc.; orderly, hospital, $27.50 etc., $30 etc.; waiter, cafe, $25, bus boys, $5, $9 and meals; pantry man, hotel, beach, $25 etc.; waiter, institution, $25 etc.

WANTED—MEN TO EXTEND INVENTORY.

APPLY BEFORE 10 A.M. FRIDAY.

SUPERINTENDENT, BROADWAY DEPARTMENT STORE.

WANTED—SALESMEN FOR STAPLE LINE Aluminum Cooking Utensils; established 10 years; good side line advertising; liberal deal ers' treatment; investment guaranteed, excellent opening for strong salesmen who can sell high-priced high-grade goods to Hardware Furniture and General Stores trade; steady commission, no advances; exclusive or side line. Address with references particulars and state territory desired. I. P. A. COM PANY, Lemont, Ill.

WANTED—STOCK SALESMAN; MUST BE a high-class man, capable of earnings $100 or more weekly. We will furnish you with names of investors who have expressed an active interest in the stock of this company, and we need a good closer to whip them into line. Not a home builder or investment proposition, but an active industrial business well established and appealing strongly to local capital. Call room 204, CALIFORNIA BLDG.

WANTED—SUBSTANTIAL, FINANCIAL IN-stitution wants a man of ability to sell stock and bonds; permanent connection and good money for right party; leads furnished. Address G, box 10, TIMES OFFICE.

WANTED — YOUNG MAN, WRAPPER, must be thoroughly experienced in wrap-ping dry goods; only such persons need apply. VILLE DE PARIS.

WANTED—EXPERIENCED NEWSPAPER pace for "eastern paper;" new arrival who has set Coast office; new premium and permanent proposition; references exchanged. L. A. RUSH, Room 5, Whittier Hotel, 615½ S. Spring. Call before 10 a.m. or after 4 p.m.

WANTED—ASSISTANT MANAGER IN RE-tail grocery department in large depart-ment store in Arizona. Exceptional opportu-nity for the right man. Must be bright, energetic and capable. Address E, box 194, TIMES OFFICE.

WANTED—YOUNG MAN OVER 21 YEARS, living at home, to work in store and has experience at typewriting, state age, experi-ence and references. Answer before Satur-day noon. Address W, box 272, TIMES BRANCH OFFICE.

WANTED—AT ONCE, FIRST-CLASS CAR-penters to work on portable houses. Apply PAC. PORTABLE CONSTRUCTION CO. Verdugo and Alameda sts. Take Watts car. Telephone South 229.

WANTED — COMPETENT YOUNG MAN for book-keeper and cashier in grocery; salary $15 per week to start to prove your worth. Must have references. Call phone. Ad-dress H, box 26, TIMES OFFICE.

WANTED — AN EXPERIENCED ALL-around foreman, capable of handling men; blacksmith shop, 4 fires; boiler, shops, ma-chine shop; 1 day's drive outside city. See MR. BROWN, 126 S. Broadway.

WANTED—EXPERIENCED MAN TO TAKE care 3 acres lemon trees, residence, stock, etc.; wages $40. Apply at RIVERS, Rivers Bros. Co., L. A. Public Market, Sixth and Alameda.

WANTED—
Good cornet, clarinet and alto players to play in San Dimas Band. Can place a paint-er, rancher or barber. Address RAYMOND TOREY, San Dimas, Cal.

WANTED—A GOOD CLEAN CUT MAN TO sell real estate. Must own automobile. See W. L. DESNOYERS, 1003 W. P. Story Bldg. Los Angeles.

WANTED—DON'T WORK FOR OTHERS. Start mail order business at home. I made $5500 last year. Let me tell you how. In-structive booklet free. VOORHIES, Desk I, Omaha, Neb.

WANTED—A HIGH GRADE TALKING MA-chine salesman to follow up prospects; must be capable of earning a good compensation. State age, experience and give references. Address P. O. box 117, TIMES OFFICE.

WANTED — YOUNG MAN, ASSISTANT book-keeper; must be rapid and accurate at figures; references required. Small salary to start. Excellent chances for advancement. Address P. O. BOX 1511, Los Angeles.

WANTED—GOOD ROUGH CARPENTER to work on bungalows, apply on job, west side of Alexandria, between Fountain and Sunset Blvd. Take Hollywood car, get off at Alexandria, go two blocks south.

WANTED — ALL AROUND BRICK YARD man, experienced in burning and general work, 300 miles north, 24 day, steady employ-ment. HUMMEL BROS. & CO., 116-118 E. 2d st.

WANTED—EXPERIENCED SALESMEN TO call on the local retail grocery trade; in your answer give full particulars. Address W, box 273, TIMES BRANCH OFFICE.

WANTED—3 FIRST-CLASS BOILER MAK-ers; report for work Friday morning. S. PUBLIC IRON & STEEL CO., Standard wages.

WANTED—LIVE REAL ESTATE MAN TO handle live customers, big money to hus-tler; no other wanted. 630 TITLE INSUR-ANCE BLDG.

WANTED — STARCHERS FOR LAUNDRY, steady employment. Call ready for work. BEACH DYE WORKS & LAUNDRY CO., Venice.

WANTED—A STEADY YOUNG MAN, AS helper on ranch. Must be strong and will-ing. One handy with tools preferred. Ad-dress G, box 146, TIMES OFFICE.

WANTED—YOUNG MAN ABOUT 21 YEARS, office work and collecting. Give references and experience, salary $10 per week. Ad-dress H, box 11, TIMES OFFICE.

WANTED—SEVERAL GLAZIERS OUTSIDE construction work, near Los Angeles, $3.50 day, long job. HUMMEL BROS. & CO., 116-118 E. 2nd st.

WANTED — EXPERIENCED GARDENER for country, wages $125. Call F. E. RIV-ERS, Rivers Bros. Co., L. A. Public Market, Sixth and Alameda.

WANTED — ALL AROUND FIRST-CLASS automobile man; steady position, good pay for first-class man; also helper. SAN DIMAS GARAGE, San Dimas, Cal.

WANTED—EXPERIENCED CREAM HELP-er in candy department. KAHN-BECK CO., 600 Aliso st.

WANTED — EXPERIENCED VEST OPER-ator at once, steady work. L. MILLER, 114 S. Spring st., room 8.

WANTED — CAMP STEWARD, COUNTRY, $75, board and room, must qualify for bond. McDOWALL & CO., 119 E. Second st.

WANTED—3 WRINGER MEN, NONE BUT experienced need apply. LINEN LAUN DRY & SUPPLY CO., 218 Boyd st.

WANTED—STRUCTURAL STEEL DRAFTS-man for shop detailing. Phone 5 a.m. HOME 10124; MAIN 9204.

WANTED—YOUNG MAN BOOK-KEEPER to handle light set of books, good com-cern, salary $50. Apply 301 PAY BLDG.

WANTED — CARPENTER TO HELP RE-model flat. State lowest wages per day. Address G, box 113, TIMES OFFICE.

WANTED—TWO FAINTERS AND PAPER-hangers. Call 7:30 a.m. morning, 317 N. BROADWAY, A. Morris & Co.

WANTED — FIRST-CLASS PAINTERS, come ready for work Friday morning. Ap-ply 1116 W. 24TH ST.

WANTED—THOROUGHLY EXPERIENCED drapery salesman, state age and experi-ence. Address G, box 121, TIMES OFFICE.

WANTED — AN EXPERIENCED DRIVER for an established coffee route. Apply 235 S. LOS ANGELES ST.

WANTED—CARPENTERS. PHONE 59122, or call 1249 W. SIXTH ST.

WANTED— Help, Male.

WANTED—SALESMEN OF ABILITY AND good address to sell lots in El Segundo, Cal., the new great industrial city with a growing pay roll. If you are a producer, call Friday morning or write J. D. PHILLIPS, 420 Herman W. Hellman Bldg.

WANTED — FIRST-CLASS JOURNEYMEN printers and linotype operators. Minimum scale of twenty four and thirty dollars, re-spectively, for 48-hour week. Apply MR. STARR, Manager Printers' Board of Trade, 2-3-4 Boston Block, Seattle, Wash.

WANTED—A PRACTICAL NURSERYMAN, with small capital, to buy interest and take charge of a nursery well established; fine soil and conditions. A. L. WOOLSEY, Te-hachapi, Calif.

WANTED—A MAN OF STEADY HABITS IN automobile supply house; some outside work; small salary and commission; chance for ad-vancement. Address A. B., box 4, TIMES OF-FICE.

WANTED—CLEAN KITCHEN MAN WHO understands plain cooking, for contractor, $20. MARTIN, Hollywood 1218. Franklin ave., Hollywood car, transfer to Brush. Get off at Martin's.

WANTED—FO RPASADENA, FIRST-CLASS wood carver; steady job for right party. Ad-dress, stating experience and salary expected, Box 6, TIMES OFFICE, Pasadena.

WANTED—A YOUNG MAN WITH SOME DRUG OR SODA EXPERIENCE; PER-MANENT. APPLY SOFFEL DRUG CO., 2100 W. JEFFERSON ST.

WANTED—A THOROUGH, GOOD SOLICITOR for a first-class grocery. Apply Friday at 2538 S. MAIN or 152 S. WESTERN AVE.

WANTED — MACHINIST'S HELPER, ONE familiar with auto repairs. 1210 S. GRAND.

WANTED—I REED WORKERS AT ONCE. CHAS. ROETHER, 4207 Central ave.

WANTED— Help, Male and Female. (Investment Required.)

WANTED—FIRST CLASS SALESMAN; ONE who can make an investment in the com-pany, be one of the directors, take an active interest in a successful manufacturing busi-ness; good salary. Address D, box 80, TIMES OFFICE.

WANTED—MANAGER FOR LARGE APART-ment hotel, young woman of good appear-ance and silva, that can invest $2000 in stock, salary, $75 and dividend on stock. 519-13 BYRNE BLDG.

WANTED—GOOD BUSINESS WOMAN; ONE who is willing to invest some money and manage the office; must be a good talker; none other need apply. Office open Sunday. 703 S. SPRING ST., Room 200.

WANTED—INTELLIGENT LADY OF GOOD address, preferable a school teacher, who can invest a few hundred dollars and serv-ice in a pleasant profitable business. Ad-dress H, box 87, TIMES OFFICE.

WANTED—LADIES' TAILOR AND CUT-ter who is able to take charge of business; must invest $1250 to $2000; I have other busi-ness, don't write unless you mean it. Box 7, TIMES OFFICE.

WANTED — SECRETARY FOR MANUFAC-turing business, an exceptional bright future for the right man with $1000. Call 419 EXCHANGE BLDG., 3rd and Hill.

WANTED—A MAN WITH CAPITAL AND experience in established furniture business. We have a long lease on Main st. Call at 618 W. SIXTH ST.

WANTED—HELP, MALE OR FEMALE, IN-vestment necessary. Address V, box 300, TIMES BRANCH OFFICE.

WANTED— Help, Female.

WANTED—FOUR LADIES. BEAUTY CUL-ture pays big. Learn right. FLOREN-TINE HAIRDRESSING COLLEGE, 1Ward's Block, 327 S. Hill. Mercantile place. See "Instruction Course Adv."

WANTED—GIRL FOR GENERAL HOUSE work, good cook, in family of 2 adults and 2 babies; wages $30, small washing; age limit 30 to 40. Must have good references. Call at 1732 WEST 24TH, between 10 a.m. and 3 p.m. or Phone 73241.

WANTED — COLORED OR OTHER MAID for general housework; well trained, neat and reliable; no washing; family of adults; must go home nights; wages $30 and car fare. Wilshire 2488. 854 IROLO ST. W. Ninth car.

WANTED—KIND ELDERLY WOMAN TO assist with light house work and baby, for room and board and small wages, good home. Phone BOYLE 298 or call 2529 MICHIGAN AVE.

WANTED—4 STENOGRAPHERS, $3 A DAY; 3 stenographers, $80 a month; expert sten-ographer and book-keeper, $85 a month; 3 bill clerks, $12. Apply REMINGTON TYPE-WRITER CO., 527 S. Olive st.

WANTED — AN EXPERIENCED MILLIN-ery saleslady of good appearance and A-1 references to take charge of a millinery de-partment in Arizona. Splendid opportunity. Address B, box 11, TIMES OFFICE.

WANTED—CAPABLE AND STEADY WOM-an to take charge of notion and fancy goods department in large department store in Arizona. Only experienced A-1 applicants need apply. Address B, box 144, TIMES OF-FICE.

WANTED—VERY GOOD STENOGRAPHER with liability experience, for a permanent position; good salary. Apply at THE COM-PANY OF PUBLIC STENOGRAPHERS, 328 H. W. Hellman Bldg.

WANTED — FIRST-CLASS PROTESTANT woman cook for family hotel, near by sub-urb, good place, good wages. Address H, box 10, TIMES OFFICE.

WANTED — MAID TO TAKE CARE OF child, wash dishes, and wait on table, wages $30. R. VOLLMER, 7300 W. Holly-wood blvd.

WANTED—YOUNG LADY FOR LIGHT OF-fice work, twenty-five dollars per month and commission. Call between 23 and 1 to-day. SELF-ACTING SILVER POLISH CO., 615 Bumiller Bldg.

WANTED—WOMAN TO DO HOUSEWORK in country near Sanu Gabriel, small family, good home, steady job, wages $20 month. Inquire MRS. ABBOTT, 3422 Percy st, 2½ blks. enson ave. car to Lorena st., one block no

WANTED — EXPERIENCED YOUNG LAD book-keeper and office assistant; salary $12 to begin. Apply at THE COMPANY OF PUBLIC STENOGRAPHERS, 328 H. W. Hell-man Bldg.

WANTED — 2 STARCH IRONERS, ONE waist ironer, one body ironer, 1 sleever, 2 seamstresses. Apply NEW METHOD LAUN-DRY, corner Sixth and San Julian.

WANTED — EXPERIENCED LADIES' clothes ironers, body ironers and collar starchers. Apply MUNGER'S LAUNDRY, 923 S. Los Angeles st.

WANTED—PIECE IRONERS AND STARCH-ers, steady employment. Call ready for work. BEACH DYE WORKS & LAUNDRY CO., Venice.

WANTED — WAITRESSES, STEADY WORK; also for dinner work from 5:30 to 7:30. Ap-ply at once to HOTEL ROSSLYN, 443 S. Main st.

WANTED—YOUNG WOMAN TO ASSIST IN light office work, in exchange for tuition. HOLLMAN BUSINESS COLLEGE, 3017 S. Figueroa st.

WANTED — TRUSTWORTHY GIRL TO take care of baby and assist in light house-work. Call mornings, between 10 and 12. Washington st. car. 1730 MAGNOLIA AVE.

WANTED—GIRL FOR GENERAL HOUSE-work, must be a good cook, small family, $35. Apply 1418 MALVERN AVE. Take Pico st. car

WANTED — GIRL EXPERIENCED IN chocolate dipping to clerk in candy store and dip chocolates. HOFFMAN'S, 258 E. Fifth st.

WANTED—DOUBLE ENTRY BOOK-KEEP-er and stenographer, must operate an Oli-ver machine. NEWCOMB'S CORSET CO., 533 S. Broadway.

WANTED—GOOD STRONG GIRL OR MID-dle aged woman for general house work; plain cooking. Call 420 S. LOS ANGELES ST. Main 4321.

WANTED — GOOD EXPERIENCED BOOK-keeper and stenographer. Apply at once at THE COMPANY OF PUBLIC STENOG-RAPHERS, 328 H. W. Hellman Bldg.

WANTED—GIRL FOR OFFICE WORK, $5 week, board and room. Call before 11 a.m. Closed rest of day. 926 SECURITY BLDG.

WANTED—GIRL FOR GENERAL HOUSE-work, small family, bungalow, $25. Phone F71299. 2909 KENWOOD AVE.

WANTED — POWER SEWING MACHINE operators, Friday morning, 908 BUMILLER BLDG.

WANTED — WOMAN TO DO GENERAL housework, 3 in family. Good hours. 1138 W. 25TH ST.

WANTED—4 GIRLS FOR SHOW, EXPERI-ence not necessary. Apply at LUNA PARK GATE, between 6 and 9; to go right to work.

WANTED—YOUNG GIRL TO ASSIST WITH house work and care of children. Phone 53061. 2435 BELLEVUE AVE.

WANTED—EXPERIENCED STENOGRAPH-er at moderate salary. 501 CHAMBER OF COMMERCE BLDG.

WANTED — NEAT APPEARING YOUNG lady. Apply at CORENSEN HAIR CO., 619½ S. Broadway.

WANTED — GOOD DEMONSTRATOR AT once. Apply CORENSEN HAIR CO., 619½ S. Broadway.

WANTED—A GIRL OR LADY FOR HOUSE work by young couple. PHONE A5982. E. Walker.

WANTED—IF YOU WANT GOOD POSI-tions call SECURITY EMPLOYMENT AGENCY, 462½ S. Broadway.

WANTED — A GOOD LAW STENOGRA-pher, permanent position. 509 GERMAIN BLDG.

WANTED— Help, Female.

Note.—Applicants for positions are advised not to inclose original recommendations in answer to ads. Send duplicates only.

WANTED — EXPERIENCED SALES-PERSONS TO ASSIST IN OUR SEMI-ANNUAL $10 SUIT SALE FOR WOMEN. APPLY BEFORE 10 A.M. FRIDAY, SUPER-INTENDENT, BROADWAY DEPARTMENT STORE.

WANTED—
Young ladies, 17 to 25 years of age, desiring permanent positions as telephone operators; those having high school educations preferred. Salary $1.00 per day paid while learning, and increased as work becomes efficient. Quiet and secluded work. Rest room and library at disposal of employees. Cafeteria meals fur-nished at cost.
PACIFIC TELEPHONE & TELEGRAPH CO., Sixth Floor, Eshman Bldg., 221 W. Seventh st., between Hill & Broadway.

WANTED — COOK, KERN COUNTY, $40; cook, 2 in family, 3 months, $40; house girl for three, $35; house girl for four, $40; house girl for three, Oneonta, $30; Huntington Drive, $30; Monrovia, $35; Alhambra, $30; others, Wilmington, Ocean Park, Pasadena, Covina, Santa Ana, Orange; housekeeper for a priest, $25; downstairs and cooking, $25; waitress, mountain resort; cook, institution. Call Fri-day. MRS. HAWLET & CO., 254 S. Broad-way.

WANTED — CHAMBERMAID, SMALL HO-tel, mountains, $30, free fare; cook and housekeeper, for 2 gentlemen, $25 to $40; working housekeeper, apartment house, $30, found; waitresses, $25 to $40, etc.; cashier, Nevada, $30 and board, free fare. Call to-day, 9 to 11 a.m. SWEDISH & GERMAN EMPLOYMENT BUREAU, 124½ S. Broad-way.

WANTED — A HEALTHY INTELLIGENT lady families with Swedish massage and gymnastics, (the foundation of osteopathy and chiropractic) can have a good paying posi-tion. Detailed letter send to 435 S. MADI-SON AVE., Pasadena. Do not want personal interview until correspondence has taken place.

WANTED — PARLOR MAID, $30, FD.; beach; 4 chambermaids, $30, fd.; 2 hotel waitresses, $30, fd., beach; 3 a la carte waitresses, beach; 3 cafe waitress, oil fields; 3 waitresses, Arizona, $40, fd.; hotel cook, $60, fd.; vegetable cook, $50 month; 2 maids, $25, fd. city; 4 extra waitresses. TOURIST EMP. OFFICE, 126 S. Spring, Room 227.

WANTED — GOOD EXPERIENCED STEN-ographer for an excellent permanent posi-tion, salary $65; must have drug experience. Apply Friday a.m. at THE COMPANY OF PUBLIC STENOGRAPHERS, 328 H. W. Hellman Bldg.

WANTED—GIRL FOR GENERAL HOUSE work, good cook, in family of 2 adults and 2 babies; wages $30, small washing; age limit 30 to 40. Must have good references. Call at 1732 WEST 24TH, between 10 a.m. and 3 p.m. or Phone 73241.

WANTED — LADIES AND GIRLS DECO-rate pillow tops at home in spare time; good pay for neat workers. See ad. under "In-struction Course." Call WOMAN'S NATION-AL ART EXCHANGE, 234 South Broadway, Room 109.

WANTED—WOMAN FOR COOKING AND general housework, no washing; wages $30; city references required. Phone WEST 407.

WANTED — GOOD BOOK-KEEPER, $18 TO start. PACIFIC SERVICE CO., 521 Mason Bldg.

WANTED — IMMEDIATELY, GIRL FOR general housework and assist care child; sleep home. Apply 1630 W. 3RD ST.

WANTED—GERMAN AND HIGH SCHOOL teacher; good branches. PACIFIC TEACH-ERS' AGENCY, 531 Mason Bldg.

WANTED—GIRL FOR HOUSEWORK AND cook, nice home for right party. 1107 W. 41ST PLACE.

WANTED — PUBLIC STENOGRAPHER owning multigraph. See us for permanent employment. 105 S. BROADWAY.

WANTED — EXPERIENCED GIRLS FOR sewing sweaters. PACIFIC KNITTING MILLS, 220 E. 4th st.

WANTED — LADY TO DO MISSIONARY work. Address G, box 136, TIMES OFFICE.

WANTED— Help, Male and Female. (Instruction Courses.)

WANTED — STUDENTS, $5.00 MONTH, shorthand, book-keeping, typewriting. Grenke's "Pitman" (Day or night). Broad-way 3323. NATIONAL BUSINESS COL-LEGE, 601 Chamber of Commerce.

WANTED—YOU ARE WANTED FOR GOV-ernment position; $65 month; postal for list of positions open. FRANKLIN INSTI-TUTE, Dept. 13 F, Rochester, N. Y.

WANTED—BEAUTY CULTURE PAYS BIG. Learn right. FLORENTINE, 1Ward's Block, 327 S. Hill. Mercantile Place, corner Broad-way.

WANTED — COMPETENT MAN OR WOM-an to give individual instructions in steno-graphy, book-keeping, all courses. Graduate, Spanish-speaking preferred. References. Ad-dress G, box 40, TIMES OFFICE.

BE DETECTIVE, EARN $100 TO $300 monthly, travel over the world. Call or write Merchants' Trust Bldg., Los Angeles.

WANTED — MAKE MONEY WRITING stories, or for papers; big pay; send for free booklet; tells how. ASSOCIATED PRESS SYNDICATE, San Francisco.

WANTED—LADIES AND GIRLS TO ART pillow tops at home. Call 100 BRYSON BLDG., 332 S. Hill st., Monday.

WANTED — TWO LADIES IMMEDIATELY. CORENSON HAIR COMPANY, 619½ S. Broadway.

WANTED—PICTURE PLAY WRITERS; BIG pay. We'll teach you. PICTURE PLAY ASSOCIATION, San Francisco.

WANTED— Help Male and Female. (To Learn Trades.)

WANTED—MEN AND BOYS AT NATIONAL DAY AND NIGHT SCHOOL, 2130 W. Sev-enth st., automobile repairing, driving on up-to-date cars. We operate the largest repair shop in Southern California, where students get the benefit of overhauling and repairing all makes of cars. Also teach electrical engineering and surveying by prac-tical methods. After you have wasted time and money with our imitators, you will have to come to our school to learn the trade properly, as many others have done. We fur-nish positions. Also place you to work for room and board after school hours. Come interview our students. Catalogue free.

WANTED — WHY PAY TO LEARN A trade? We teach you for your services. Only few months required. Automobiles, driv-ing and repairing, electricity, wiring and ma-chinery, plumbing, general and gas fitting, blacksmithing, carpenter and pressed brick. One hundred satisfied workmen today. Twenty more wanted this month. Practical work on actual contract jobs. UNITED TRADE SCHOOL CONTRACTING CO., 628 Pacific Electric Bldg. Shop, 234 Aliso.

WANTED— Situations, Male.

WANTED—POSITION AS ELECTRIC ELE-vator operator or watchman; can give ref-erence; have license. Address BOX 176, Sharman, Cal.

WANTED—POSITION; BEST YOUNG JAP-anese gardener wants a job as a gardener, city or country; has good reference. HENRY, (F9014.) 616½ W. Seventh st.

WANTED—SITUATION BY EXPERIENCED butcher, looking for a steady position, city or country. H. S. M. KRUEGER, 1905 E. First st.

WANTED — POSITION AS CHAUFFEUR, by reliable man, private family, strictly re-liable, six years' experience. Best references. Address 901 W. 12TH ST. Phone 53128.

WANTED—NEED ANY JAPANESE HELP? Call or write. SUMI'S JAPANESE EMP. CO., 105 San Pedro st. Main 2634, A4121.

WANTED — GOOD EXPERIENCED JAPAN-ese gardener, wants to take care garden by day or month. GEORGE, 428 Turner st. Phone A3060.

WANTED—BY EXPERIENCED JAPANESE gardener to take care garden by day, month or contract. Please call up evening. GEORGE, Phone 28482.

WANTED — POSITION AS CHAUFFEUR, good driver and mechanic, 6 years' experi-ence; prefer private family. Address G, box 34, TIMES OFFICE.

WANTED—POSITION AS CHAUFFEUR BY Japanese young man; have had lots of ex-perience; good city recommendations. Address W, box 217, TIMES BRANCH OFFICE.

WANTED — EXPERIENCED JAPANESE wants steady position as laundryman and gardener. HASHI, 940 S. Hill st. F4233.

WANTED—PAINTING, TINTING DONE BY the day. 1408 N. ALVARADO ST. Phone WILSHIRE 2518.

WANTED—YOUNG COLORED MAN WANTS work in bachelor's apartment or plain cook-ing in small family. BOLDEN, Main 8097.

WANTED— Situations, Male.

WANTED — NEAT APPEARING YOUNG man 24, wishes to become associated with firm wanting services of one who is enthu-siastic, ambitious and capable of doing things. Thoroughly understand office and outside work. Salary to start no object. Want op-portunity where integrity and strict attention to business will be rewarded. Will furnish cash bond or make investment. For interview address G, box 56, TIMES OFFICE.

WANTED — MIDDLE-AGED AMERICAN, with A1 references, wishes position on small ranch or home place; have had experience in all-around ranching; am temperate and pains-taking; if you want a reliable man, who will POSITIVELY look at all times to your inter-est, drop me a line, fully explaining situation. Good home chief object. Address H, box 292, TIMES OFFICE.

WANTED—THE PACIFIC—
Japanese Employment Bureau.
Largest and most popular office.
House cleaning and gardening department
617 S. OLIVE ST., L. A.
Phones: F1078. Main 1714.

WANTED — YOUNG GERMAN, 2 YEARS' experience in all-round winery work, dis-tilling, clarifying, etc., wants work in the wine business; goes anywhere; strictly so-ber. Address W, box 283, TIMES OFFICE.

WANTED—YOUNG MAN, COLORED, wide awake, non-drinker, non-smoker, who "sticks to," handy in many ways, wants situation, family, hotel, etc. Wages on mer-its. MARCUS CECIL, 243 Ceres ave.

WANTED—YOUNG MAN DESIRES PO-SITION WITH RELIABLE CONCERN. HAS MOTORCYCLE AND CAN FURNISH GOOD REFERENCES. MAIN 2994. HOME 29760.

WANTED — YOUNG MAN 24, ASSISTANT book-keeper, wants position; good refer-ence. "R. S.," 2219½ Wall st. Phone South 5467.

WANTED — A JAPANESE SCHOOLBOY wants position to work around house morn-ing and evenings, while going to school. Ad-dress 1139 GEORGIA ST.

WANTED — YOUNG MAN WITH ASSISTANT book-keeper or general office girl; more for experience than wages. Phone SOUTH 6783.

WANTED — BY HUNGARIAN WOMAN, washing, ironing by the day. MRS. GENES 1937 Magnolia. 21494.

WANTED — DAY'S WORK BY RELIABLE colored girl. MAIN 9611.

WANTED—PIANIST (LADY) WISHES EN-gagement with orchestra. PHONE 29087.

WANTED—DAY WORK BY STRONG GIRL. CALL 29078 EVENINGS.

WANTED— Situations, Male and Female.

WANTED — BY MARRIED COUPLE, PO-sition, as cook and waiter, helper, etc.; camp, private or hotel; thoroughly experi-enced and good references. Phone Broadway 2871, room 7, or 536 S. GRAND AVE.

WANTED — MAN AND WIFE, NO CHIL-dren, when position in oil fields, or camp; wife excellent cook; man all around me-chanic; engineer, steam or gasoline. Address G, box 289, TIMES OFFICE.

WANTED — SITUATION, BY YOUNG MAN and wife; woman first-class cook and house-keeper; man assist housework, tend yard and auto; satisfaction guaranteed. PHONE F6374.

WANTED—MAN AND WIFE WILL CARE for 3 apartment houses in exchange for furnished apartments. Phone BROAD-WAY 2807.

WANTED— Work by the Day.

WANTED — FUJI JAPANESE EMPLOY-ment Agency wants orders for help by the day. Phones 12575, MAIN 8714.

WANTED— Agents, Solicitors.

WANTED—DISTRICT AGENT, SICKNESS, accident insurance, stock company; liberal policy, insures both sexes; obtain settlements for your customers; unusually strongly commended by insurance examiners; our liberal profit shar-ing contract gives wonderful opportunity for good permanent

Classified Liners.

WANTED—
Furniture.

WANTED—WE PAY THE VERY HIGHEST cash price for all kinds of furniture, household goods, merchandise, etc.; any quantity; we also sell on commission and advance cash on consignments. A trial will convince you, and we are always at your service; we have the largest, best equipped and oldest auction house in the State. REED & HAMMOND, auctioneers, 747-749 S. Spring st. Tel. Broadway 3880, Home F3545.

WANTED—WE PAY MORE CASH FOR furniture, household goods, merchandise, etc., than any firm in the city; any quantity. Also sell on commission. Cash advanced on consignments. Largest and oldest established auction house in California. RHOADES & RHOADES, Auctioneers, 1501-5 S. Main st. Phones: 25679, Main 1259.

WANTED—PAYING THE HIGHEST PRICES FOR FURNITURE, CARPETS, RUGS, DRESSERS, CHAIRS, BEDDING, HOUSEHOLD GOODS, OFFICE FURNITURE, DESKS, CABINETS, SHOWCASES, SAFES. 324 BOYD ST... PHONES MAIN 1946; F3064.

WANTED — WE WILL GIVE YOU THE highest cash prices for your household goods or any other personal property. Get your best offers and then call on us. SUGARMAN AUCTION & COMMISSION CO. Phones: Main 3114 or F4810.

WANTED—TO PURCHASE THE FURNITURE of a private resident for cash in high grade mahogany, oak or birdseye, from 8 to 13 rooms, let me know as soon as you can from owners direct. No dealers need not apply. Address AC, box 173, TIMES OFFICE.

WANTED — PARTY DESIRES TO PURchase furniture of 5 or more rooms. 22388. 1456 S. UNION AVE.

TO LET—
Furnished Rooms.

TO LET—

HOTEL VAL DE MAR.

S.E. CORNER SIXTH AND HOPE STS.

NEWLY FURNISHED.

Bright, sunny rooms; hot and cold running water, steam heat, with or without private bath. The location is the best and prices reasonable; single rooms $4 per week and up. With private bath, $6 per week and up. Main 2062, F4324.

TO LET—

HOTEL SHERMAN.

Main entrance, 214 W. Fourth st., near Broadway. The center of the shopping district.

ATTRACTIONS—An exceptionally light, new and modern house of 150 rooms, unsurpassed in furnishings, bedding, cleanliness and service. Hot water and free telephones in every room. POPULAR SUMMER RATES—$4 to $7 a week; $1 a day. Parlor suites and bath suites at attractive prices.

PATRONAGE—Besides its extensive following of permanent guests, nearly ten thousand suburbanites and tourists annually register at The Sherman. PHONE MAIN 7087.

TO LET—HOTEL PLEASANTON.
1129 S. GRAND AVE.

Under new management, rooms with or without private baths, newly furnished, large and small. Phone in all rooms; large, elegant lobby and amusement hall; veranda in front, making it a cool summer attraction. Only a few blocks to center of town. Reasonable rates. BROADWAY 3231. F1626.

TO LET—COMFORT AND ENJOYMENT; Why suffer this summer in hot court rooms when we offer large, cool outside rooms at $3 to $8 per week, including hot and cold water phones, lobby, parlor, billiard-room and good times? ABBOTSFORD INN, 801 S. Hope.

TO LET—

HOTEL MORGAN.

Eighth and Hope Sts.

To let, close in, modern in every detail; rates 75c and up per day. Special by week or month.

TO LET—BEAUTIFUL, LARGE, MODERN rooms; extensive grounds, garage, tennis court, etc.; $2.50 per week up. 817 S. BOYLE AVE. Take car Third and Spring, car marked "East Fourth." Ten minutes' ride. Phone 41208.

TO LET — 2 COSY ROOMS, ALL COMplete for light housekeeping; front and rear entrance, in a small modern brick building; $14 week. Apply 2445½ CENTRAL AVE., over the bank.

TO LET — FINELY FURNISHED LARGE front room, with kitchen privileges, bath, laundry, phone, electric lights, car for cook; $14 month pays all. WARREN, 634 W. 16th st. Phone 22877.

TO LET—FURNISHED ROOMS, IN STRICTly private family, every convenience, large rooms, comfortably furnished; good neighborhood, corner house, garage. 1002 S. UNION AVE. 51163.

TO LET — JUST OPENED, RAYMOND INN, 54 Pasadena, newly furnished, single rooms, with housekeeping privilege, new, modern brick building, heat, baths, $24 and $26 month; $3 week up.

TO LET — NICELY FURNISHED ROOMS, hot and cold running water, hotel service, strictly modern, $4 a week. NEW HOTEL BROADWAY, 307 N. Broadway.

TO LET — VERY DESIRABLE, MODERN, 3-room suite or single room, finely furnished, on corner, second floor. 402 N. HILL, 1 block to Courthouse. Home A3061.

TO LET—4 FURNISHED HOUSEKEEPING rooms, $13 a month; every convenience. 1043 E. FOURTH ST. Phone Boyle 1038. Adults.

TO LET—FURNISHED ROOMS WITH ALL modern conveniences, at very reasonable rent; central location. 307 N. BROADWAY. New Hotel Broadway.

TO LET—4 VERY DESIRABLE ROOMS, on single and one large corner room; with lavatory, in refined modern home, breakfast if desired. 1301 WEST 20TH. Phone 24670.

TO LET—THREE-ROOM APARTMENT FOR housekeeping, modern; also sleeping porch and small room for gentleman. 1015 SANTEE ST.

TO LET—3 ROOMS NICELY FURNISHED for housekeeping; modern, shade, garden, beautiful location; adults. 1845 W. 37TH ST.

TO LET — 2 NICE SUNNY ROOMS FOR housekeeping; phone, bath, sunny porch; also room; rent reasonable. 1841 WINFIELD ST. Phone 22994.

TO LET—LARGE, COOL, MODERN ROOM, with private family; walking distance. Phone F4075.

TO LET—3-ROOM APARTMENT, $21; ALSO 1 rooms for housekeeping, $15. 1402 MAPLE AVE.

TO LET — 5 MINUTES FROM CENTRAL Park; finely furnished, bright and sunny front, bath; $2.50 a week. 606 S. FLOWER st.

TO LET — ROOMS, FINELY FURNISHED, cool, breezy, special summer rate, $2, $2.25, $2.50 week, and up. Free. THE ST. CROIX, 1015 W. Third st. A4115.

TO LET—A FRONT ROOM IN NICELY LOcated residence, with homelike surroundings; suitable for gentleman or business woman. 1036 W. 20TH ST. West 2887.

TO LET — COSY, NEWLY FURNISHED, small front room; bath, phone free; walking distance; $1.50 per week; ideal for young man. 245 S. HOPE.

TO LET — NICE, AIRY SLEEPING-ROOMS, $2.50 and up; also 3-room housekeeping suite; walking distance. 213 E. EIGHTH.

TO LET—THE SEWARD, 413 TEMPLE ST. Large, airy, furnished rooms, $2 per week up; near Courthouse.

TO LET—CLEAN FURNISHED SINGLE and housekeeping apartments, reasonable. 822 WEST 3RD ST., second flat.

TO LET — LARGE OUTSIDE ROOMS, $2.50 a week. HOTEL SETMOUR, under new management. 515½ W. Second st.

TO LET—324 W. 7TH, NICELY FURNISHED room, upstairs, bath, phone, $2.50 week up.

TO LET—HOTEL NIAGARA, 827½ S. Hope; 75c, $1 per night, $2.50 to $6 per week. Running water. MAIN 8705.

TO LET—A FURNISHED COSY BUNGAlow for one or two adults, only $14 a month. Come out and see. 231 E. 30TH ST.

TO LET — FURNISHED ROOMS, FOR light housekeeping, in a private home. Inquire 1105 E. 28TH ST.

TO LET — $8; DESIRABLE ROOM FOR man; 1 block north and 3 blocks west of Courthouse. 526 CALIFORNIA ST.

TO LET—ATTRACTIVE ROOM, QUIET, side residence, close in. 726 WHITTIER.

TO LET—NICELY FURNISHED ROOMS, all steam heated; hot and cold water. 1001 FIGUEROA.

TO LET — NICELY FURNISHED FRONT room, with use of bath, rent reasonable. 1041 C. N. OLIVE ST.

TO LET—MADDON HALL HOTEL, 452 SOUTH SPRING STREET. $2 to $3 per day. $9 to $4 per week.

TO LET—4 NICELY FURNISHED ROOMS, $12 per week, 616 S. OLIVE. Harmony Row.

TO LET—$4.50 WEEKLY, NEW modern 2-room suites.

TO LET—3 OR 4 UP-TO-DATE FURNISHing rooms, adults, 923 W. 18TH West 2050.

TO LET—LARGE, AIRY FRONT ROOM, 2 beds, $2.50 a week. 606 W. 9TH. ST.

TO LET—NEAR ST. JAMES PARK, IN PRIvate residence, sunny, attractive housekeeping suite; complete for one or two persons; select neighborhood; $17 per month. 3284 THOMPSON ST. University car.

TO LET — MALVERN APARTMENTS, 1418 Malvern ave. The newest, the best furnished, the best-located, the cheapest summer rates in the city. Take W. 16th-st. local cars to MALVERN AVE. Call 25463.

TO LET—THE CROW—
115 S. BUNKER HILL AVE.

Nicely furnished 2-room apartments, private bath; summer rates, $15 to $22. PHONE F1403.

TO LET—"LIVE RIGHT." LIVE ECONOMically. Enjoy the beauties of nature. $25 and $30 monthly, at PARK APARTMENTS, 1134 W. Seventh st.

TO LET—ST. GEORGE APARTMENTS, 711 WESTLAKE. FURNISHED, NEW AND strictly up to date, half block from lake.

TO LET—
Unfurnished Rooms.

TO LET — LARGE COOL ROOMS, FURnished or unfurnished; close-in. 1023 IN-GRAHAM.

TO LET—3 NICE UNFURNISHED MODERN rooms in private family; adults; reasonable. 136 W. 37TH PLACE.

TO LET—
Flats.

TO LET—WESTLAKE DISTRICT.
Most delightful flat in city; half a block from Westlake Park; new 5-room upper flat, having appearance of private residence; large living-room, sun parlor, servants' quarters. 514 CARONDELET.

TO LET—FLATS, NEW, 4 ROOMS, BATH, two disappearing beds, buffet, bookcase, big closets, hardwood floors, water heater. Rent cheap. Near Main st. Call at building, 117 E. 35TH ST. Adults.

TO LET—NEW BUNGALOW FLAT, DESK, buffet, fireplace, two beds, hardwood floors, screen porch, laundry tray, cellar. 1604 W. 17TH, one block west Magnolia ave.

TO LET—CLOSE IN 4-ROOM FLAT, 839 California st.; gas range, porcelain bath, etc.; rent $12.
HUBBELL INVESTMENT CO.,
Phone A3734. 502 BULLARD BLK.

TO LET—ATTRACTIVE FLAT, 6 ROOMS, new and modern; gas range; beautiful location; fine car service; adults only. 132 E. ADAMS ST.

TO LET—THE MOST ATTRACTIVE FLAT in the city on beautiful Westmoreland ave., within half block of two car lines. Garage accommodation. 936 WESTMORELAND AVE.

TO LET — A FINE 4-ROOM FLAT, ALL modern conveniences, close in, on quiet street, rent very reasonable. Inquire on the premises, 1210½ WINFIELD ST.

TO LET — ONE OF THOSE ATTRACTIVE bungalow flats at 3445 South Hope; wide porches and lawn; mission finish; paneled walls, hardwood floors, all built-in features. Phone 29045. Owner, 3447½ S. FLOWER.

TO LET — BEAUTIFUL NEW UPPER OR lower bungalow flat, four rooms and sleeping porch, disappearing bed, desk, bookcase, range and linoleum. Fine neighborhood. 2920 N. HILL St. Phone 52063.

TO LET—ONE OF THE FINEST FLATS IN the best residence district in the city. 1510 KINGSLEY DRIVE. West 19th and Washington st. car. $30 per month. House open. Phone MAIN 1268; F7567.

TO LET—
In Westlake section, beautiful and modern 5-room lower flat, strictly first-class, large yard, flowers and shrubbery, cared for by owner. Adults, apply 722 VALENCIA.

TO LET—FLAT, FURNISHED, ENTIRE second floor, three large airy rooms, kitchenette, private bath; extra large closets, $30. 18 minutes from Broadway. Bimini car to 309 S. REND ST. 56628.

TO LET — BEAUTIFUL NEARLY NEW corner cottage flat; 6 rooms and reception hall, strictly modern, hardwood floors, every convenience; choice location. Inquire 1403 S. BURLINGTON.

TO LET—1544 WEST SEVENTH. MODERN six-room flat, large reception hall, screen porch, also four front room furnished flat, rent $25. Gas, water, lights.

TO LET — THREE 4-ROOM APARTMENTS, just completed; private entrance, porch and bath; flowers and lawn cared for; adults only. Apply 1827 TOBERMAN ST.

TO LET—MODERN, UPPER, 6 ROOMS AND bath, cottage flat; clean, sunny, close in; Westlake district. 1048 INGRAHAM ST. Phone 51460.

TO LET—BEAUTIFUL CARLETON; 3 AND 4 rooms, $15 and $18 month; 3 minutes Broadway, First st. 322 N. GRAND AVE.

TO LET — 4-ROOM FLAT, UNFURNISHED, on first floor, front; 10 minutes' walk to Fifth and Broadway; rent $21. 807 S. FLOWER.

TO LET — LOWER MODERN 5 ROOMS, bath, porches, yards, separate, cheap. 118 WEST 42ND ST.

TO LET—411 MONTHLY, 4-ROOM MODERN flat, gas, bath, electricity. Key at 1017 W. FIRST ST.

TO LET—CLOSE IN UPPER MODERN 6-room flat, 1436½ S. LOS ANGELES ST. Phone 53027.

TO LET—AN EXCEPTIONALLY FINE 4-room modern flat, excellent neighborhood. 2719 CAMBRIDGE. Owner 7125 or 7126.

TO LET—3 ADJOINING FLATS, 6 ROOMS each, and 5-room apartment; sleeping porches. 1619 S. FLOWER. Phone 24616.

TO LET — 4-ROOM FLAT, UNFURNISHED, modern, walking distance. 1723 W. FIRST ST.

TO LET—
Furnished Flats.

TO LET—MODERN, WELL FURNISHED, upper 6-room flat, large, airy, light rooms, hardwood floors, screen porch, stationary laundry trays; hot and cold water, gas and electricity; southwest; good car service on Grand ave., on Main st. Call at 116 W. 20TH ST., or phone A5066, 24551.

TO LET — VERY CHOICE WELL FURNISHED APARTMENT FLAT, 3 ROOMS, WITH WALL BEDS, SLEEPING PORCH; DRESSING-ROOM, BATH AND KITCHEN, SOMETHING DIFFERENT. SUMMER RATES. 1342 S. UNION AVE.

TO LET—CHILDREN WELCOME. 2 AND 3-room furnished apartments for housekeeping, hot water, private bath, electricity, phone free with apartments, $16 to $18 monthly. San Pedro car on Main. 1240 SAN JULIAN ST.

TO LET—3 NEW BUNGALOWS, COMpletely furnished, only 7 minutes to Broadway and 4th; each bungalow has one large room with wall bed, kitchen, bathroom, just right for two persons. A. SAWYER, 341 S. Hope.

TO LET — WELL-FURNISHED 5-ROOM FLAT WITH PRIVATE BATH, 2 WALL BEDS, FOLDING DOORS. SPECIAL SUMMER RATE, $28 PER MONTH.
A. T. JERGINS & CO.,
400 H. W. HELLMAN BLDG. A1341; M. 404.

TO LET — MY NICELY FURNISHED 5-room flat, entirely private, $25. Everything modern, close in, walking distance. Between Albany and Valencia. 1413½ W. PICO. Willow.

TO LET—OWNER GOING AWAY FOR SEVeral months and would rent beautifully furnished three-room flat, cheap to responsible parties; no children; piano, telephone; close in. 1223½ GEORGIA.

TO LET—NICE FURNISHED BUNGALOW flat, four rooms, bath, built-in features. University district. 920 WEST 36TH ST. Phone 22993.

TO LET—ARTISTICALLY FURNISHED NEW 4-room apartment flat on beautiful street; private bath, phone, water and vacuum cleaning free; summer rates. 3542 S. FLOWER.

TO LET—FINE CORNER HOUSE FLAT, everything separate; water paid; 6 rooms, very nicely furnished. 1046 S. BURLINGTON AVE., corner W. 11th st.

TO LET—NICELY FURNISHED 5-ROOM flat, with piano, bath, large sleeping porch, nice lawn and yard, rent reasonable. 1920 OAK ST. Phone MAIN 3875.

TO LET—4 ROOMS, FURNISHED FOR housekeeping, gas, electricity, bath, lawn, chicken yard, $15 per month. 226 E. 27TH ST.

TO LET—5-ROOM MODERN FLAT, NICELY furnished; bath, stationary tubs; near all car lines. 209 W. 19TH.

TO LET — FURNISHED FLAT OF 3 OR 4 rooms, close in, and the best of reference. 53674.

TO LET—FURNISHED 5-ROOM FLAT, $13 A month; gas, electric light, telephone free; near cars. 1721 E. 21ST ST.

TO LET—ATTRACTIVE FLATS, 4 ROOMS, completely furnished. 2565 HOOVER. Phone 22951, mornings.

TO LET—4 ROOMS, NEWLY FURNISHED, 2 blocks west of Broadway. Reasonable. 825 CALIFORNIA ST. F6043.

TO LET—5-ROOM LOWER SOUTH FURnished flat; nice and close in. Adults. 939 VALENCIA.

TO LET—FLAT, 4 ROOMS, 830 PATTON. Furnished. Phone BROADWAY 6084.

TO LET—
Apartments, Furnished.

TO LET—NEAR ST. JAMES PARK, IN PRIvate residence, sunny, attractive housekeeping suite; complete for one or two persons; select neighborhood; $17 per month. 3284 THOMPSON ST. University car.

TO LET — MALVERN APARTMENTS, 1418 Malvern ave. The newest, the best furnished, the best-located, the cheapest summer rates in the city. Take W. 16th-st. local cars to MALVERN AVE. Call 25463.

TO LET—THE CROW—
115 S. BUNKER HILL AVE.

Nicely furnished 2-room apartments, private bath; summer rates, $15 to $22. PHONE F1403.

TO LET—"LIVE RIGHT." LIVE ECONOMically. Enjoy the beauties of nature. $25 and $30 monthly, at PARK APARTMENTS, 1134 W. Seventh st.

TO LET—ST. GEORGE APARTMENTS, 711 WESTLAKE. FURNISHED, NEW AND strictly up to date, half block from lake.

TO LET—
Apartments, Furnished.

TO LET — 1000 MODERN HOUSEKEEPING apartments, furnished complete; cool, specially ventilated; homelike; convenient arrangements; large grounds, flowers, birds. We can locate you where you will be suited. Rates $10 to $100 monthly. Walking distance.
VACANCIES TODAY IN FOLLOWING HOUSES:

GOLDEN, 1130 W. 7th ..... $25 to $75
PARK, 1134 W. 7th, 2 rooms $25
MARENGO, 944 Francisco, 3 rooms $25
OAKLAND, 1126 Mignonette, 3 rooms $18
SEATTLE, 212, W. 4th, 2 rooms $15
ROOSEVELT, 324 S. Figueroa, 3 rooms...$18
GENEVA, 206 N. Fremont, 3 rooms $14
RAMONA, 218 N. Fremont, 3 rooms $15
PORTLAND, 911 Diamond st., 2 rooms...$11
MICHIGAN, 1133 W. First, 2 rooms.....$11
PITTSBURGH, 838 Crocker st. $11

Owned and operated by T. WIESENDANGER, 601 W. Sixth st. Phones: A3043, Main 2042. See MR. CLOSE, Rental Department, for up-to-date list.

TO LET—
TREBOR APARTMENTS.
2520 WEST SEVENTH ST.
TWO-ROOM APARTMENTS,
WITH DRESSING-ROOMS.
$45 A MONTH.
AN IDEAL SUMMER HOME

TO LET—
THE LAURELHURST,
2746 W. NINTH ST.
INDIVIDUAL GARAGES.
PRIVATE PORCHES
HIGH, LARGE GROUNDS. COOL.

Three and four-room apartments, just beautifully furnished, in Stickley and mahogany furniture, with Anglo-Persian and Saxony rugs, on hardwood floors; best of service, including DISH WASHING. Special summer rates. Home 550555. Wilshire 3900.

TO LET—LA SALLE APTS., 1240 W. 6TH ST.

In the heart of the fashionable Westlake district. Walking distance from business center. New and handsomely furnished two and three-room apts. Building just completed. Handsome lobby and lounging room. Extra large airy kitchens, private baths and steam heat. Moderate rates. First and Sixth st. Loop car.

TO LET—SCARBOROUGH APARTMENTS.
JUST OPENED.
FIRST-CLASS IN EVERY WAY.
819 SOUTH FLOWER.
5 MINUTES' WALK FROM BROADWAY.

TO LET—
CUMBERLAND HOTEL AND APARTMENTS.
343 South Olive st.

On the hill at the top of Angels' Flight; finest location in the city; good service; modern in every respect; clean and quiet; rooms with and without private bath; 1, 2 and 3-room apartments; prices very low; 10340; MAIN 77.

TO LET—THE LOOMIS APARTMENTS.
625 Loomis st.

Strictly modern; 1-3 rms., arranged in 2 and 3-room housekeeping apartments; $20 up for 2-room and $30 up for 3-room apts.; each apartment has both telephones; fine kitchens; plenty hot water; steam elevator all night; walking distance; only 1 block west of Figueroa st.; take 1st and 4th st. loop cars west to Loomis st.

TO LET—THE WILSONIA APARTMENTS,
326 Albany st. Home 50436.
New. Cool. Sunny.
A quiet home.

Elegantly furnished, large dressing rooms. Within walking distance business district. Special summer rates.

TO LET—

HEATHER APARTMENTS.

Large, beautiful 2 and 3 rooms; special rates; Westlake. Phones: WILSHIRE 2053, HOME 21164.

TO LET—

THE STRATFORD.

Strictly high class apartment hotel. W. Sixth and Burlington, 6 minutes' walk from center of city; two blocks from Westlake Park; large veranda, lawn and flowers; tennis courts; 2, 3 and 4-room apartments, completely furnished.

TO LET—
THE MIRAFLORES APARTMENTS,
1420 SOUTH FLOWER ST. (NEAR 16TH.)

Just opened. Bright sunny apartments and every modern convenience. Good location and unexcelled service. Rates reasonable.
MAIN 8520, HOME 24221.

TO LET—
Edgerly Apartments,
1029 South Hope.
Strictly first-class.
Special summer rates.
Main 1185. F3614.

TO LET—

VALDEZ APARTMENTS.

Coolest, quietest 2 and 3 rooms, every convenience, between car lines. All outside rooms, reasonable. Westlake. 812 S. CORONADO. 53406.

TO LET—

VALDEZ APARTMENTS.

Coolest, quietest 2 and 3 rooms, every convenience, between car lines. All outside rooms, reasonable. Westlake. 812 S. CORONADO. 53406.

TO LET—
THE MORNINGSIDE APARTMENTS,
301 SOUTH BOYLE AVE.

Elegant 2 and 3-room apartments, private bath, phone, hot water, etc. Only $4 week; $15 month up. Phone BOYLE 192.

TO LET—

CEDRIC APARTMENTS.

1326 Westlake ave. Large, light apartments, beautifully furnished; handy to beach cars; private phones; garage. West 6113 25851.

TO LET—LANFIELD APARTMENTS, 442 N. Fremont, cool, quiet, modern, 2-room suites, walking distance, $15 up. Lights, linen and phone free with apartments, $16 to $18 monthly. San Pedro car on Main. 1240 SAN JULIAN ST.

TO LET—SEE THE MONROE APARTments, 1225 W. 6th st. Just opened. Walking distance. Everything modern; light, airy rooms; low summer rates. PHONE 55500.

TO LET—ST. PAUL APARTMENTS.
WESTLAKE DISTRICT, 511 S. Union. First-class, homelike modern apartments, private phone, bath, large veranda; rates reasonable.

TO LET—WESTLAKE APARTMENTS,
427 S. Alvarado st.

Luxuriously furnished, high-class apartments; every modern convenience; extraordinary low summer rates; Loop cars to Westlake Park. Phones: 53068, WILSHIRE 1426.

TO LET—THE TEDFORD,
1231 W. 7th st.
Built for healthy, happy living.

Now, strictly first-class and entirely different; rates reasonable, walking distance, or W. Ninth car to Sunbury.

TO LET — ELEGANTLY FURNISHED, one, two and three-room apartments with private baths, walking distance, summer rates. FRONTENAC APARTMENTS, 213-222 S. Grand ave.

TO LET — BIXEL APARTMENTS, 616 BIXel street, completely furnished modern; elevator; walking distance; 2 and 3 rooms, $20 up. Take 6th st. loop car.

TO LET—LINTON APARTMENTS, 918 WEST 9th st., elegantly furnished apartments, modern throughout, new building, walking distance, private phones. Summer rates, $25 and up. SUNSET 6642. HOME 55421.

TO LET—
WESTRADA APTS.,
630 S. Alvarado.

Overlooking Westlake Park; 2 and 3-room apts.; strictly modern; rates $25 up.

TO LET—PONET SQUARE APTS. CORNER Pico and Grand ave. 2 and 3-room apartments. Strictly first-class. Special summer rates. 26201; BROADWAY 3008.

TO LET—THE WAYLAND.

Beautifully situated and attractively furnished; 3 and 4-room apartments for light housekeeping; private bath; no car fare. 339 S. HOPE ST., near Sixth.

TO LET—

THE BRINKLEY.

1020 Lincoln st., cosy, newly furnished rooms, $7 a month and upward. Kitchen privileges. HOME 53033. Fine location.

TO LET—3-ROOM APARTMENT, NICELY furnished, private bath, hot water; 5-room furnished bungalow, bath, buffet kitchen. Summer rates. 1267 W. ADAMS.

TO LET — BEAUTIFUL APARTMENTS, from $25 up. 1406 Ocean Front Promenade, Santa Monica. Get off Colorado st. Inquire Owner, 634 S. SPRING, Los Angeles.

TO LET—VAN FLEET APARTMENTS, 230 S. Flower; single apartments; private bath and phones. New and up-to-date.

TO LET — LOUVRE APTS., 605 E. WASHington st.; 2 and 3-room apartments, private baths; hot water, private phone, garage, roof garden; new and modern. SOUTH 1304.

TO LET—DOUGLAS APARTMENTS, 634 W. Tenth st. Two and 3-room apartments, furnished for housekeeping, $16 to $20.

TO LET—ST. CATHRYN APARTMENTS, 722 S. Bixel; elegant apartments. Special summer rates. Walking distance.

TO LET — RICHARDS APARTMENTS, 1037 Valencia st. Elegant apartments with bath and kitchen; low summer rates. PHONE 54909.

TO LET—RAPHAEL APTS., 1022 S. HILL. Broadway 3550. Strictly first-class 2 and 3-room apts.; walking distance; summer rates.

TO LET — HALE APARTMENTS, NEATLY furnished, 2-room apartments, steam heat, private bath. WILSHIRE 104.

TO LET—ANNABEL APARTMENTS, 515 E. 15th; large rooms, private baths, 618 Maple ave. car.

TO LET — SPECIAL BARGAIN; $27.50 monthly; private bath, phone; acres of space. GOLDEN APARTMENTS, 1130 W. Seventh st.

TO LET—
Apartments, Furnished.

TO LET—
(We have no lease rent to pay.)
THE LUCILE APARTMENTS.
Absolutely the biggest bargain in modern suites at SUMMER RATES.
Call today, 54066 Home.
Also (same condition,)
THE SAN MARINO APARTMENTS.

Single and double suites with private bath each, ½ block south of W. Ninth and Hoover. If you are looking for an agreeable surprise, Call 55801, or Wilshire 2342.

TO LET—HUNTLEY APARTMENTS.

Two, three, four and five-room housekeeping apartments, 1267 W. Third st. Tak Crown Hill car line; new concrete building new furniture, cool porches, large lobby an amusement rooms, two cement tennis courts free garage. Ten minutes Third and Broad way. Special summer rates.
Phones: MAIN 230. HOME 10108.

TO LET—ALTONA APARTMENTS.
Corner West 8th and Figueroa.
NOW VACANT.

3-room apartment, without bath, $14 month. 3-room apartment without bath, $15. 3-room apartment, private bath, $20. 4-room apartment, private bath, $25. Single sleeping rooms, low rates. Just 5 minutes' walk to Broadway.

TO LET—WAVERLY APARTMENTS, 1324 BOND ST. PHONE 25704. JUST OPENED, ELEGANTLY FURNISHED APARTMENTS. PRIVATE PHONE, BATH, HALL, SLEEPING PORCH WITH EACH APARTMENT. JANITOR SERVICE. RATE $23 A MONTH UP.

TO LET—
THE NEW SCHUH APARTMENTS.
1665 Winfield st. Phones Wilshire 583; 55630.
Just opened.
Special summer rates.
Strictly first-class.
W. 11th st. car to Burlington.

TO LET—GOLDEN APARTMENTS, 1130 W. Seventh st. Phones: 20063, Broadway 3004. Richly furnished apartments at reduced prices. Immense lobbies, music room, roof garden, billiard parlor, elevator, garage. Immense private park. Walking distance. $35 to $75 monthly.

TO LET—$13, $16, $17 MONTHLY; LARGE, airy, 2 and 3-room furnished apartments, specially clean, immense grounds, paved street. GENEVA, HELVETIA, RAMONA APARTMENTS, 204, 212 and 218 N. Fremont ave. "First and Sixth Loop car."

TO LET—NEWELL APARTMENTS,
718 S. Alvarado.

Strictly modern 2 and 3-room apartments; steam heat, private baths, phones, etc. A stone's throw from Westlake Park.

TO LET — WESTBROOK APARTMENTS. Highest point and most sightly location in the city; beautiful roof garden and exquisite view. Alvarado and Ocean View. 10 minutes downtown on Loop car (6th st.) Service perfect. Rates extremely reasonable. Worth your while to visit them.

TO LET—
STRATHALLAN APTS.,
625 WEST 9TH ST.

Two and three-room handsomely furnished apartments, rates $25 up. Walking distance. MAIN 7800. 53725.

TO LET—
THE EDWARDS APARTMENTS.
1427 Griffith avenue; nicely furnished three-room housekeeping apartments, with PRIVATE BATH ONLY $20 (worth $40.) Two vacancies. Come today. Home PHONE 22192.

TO LET—$11 MONTHLY; SPOTLESSLY clean, cool apartments, special beds, hair mattresses; spacious grounds, aviary, flowers. PORTLAND APARTMENTS, 911 Diamond st. Walking distance, one block north of First and Figueroa.

TO LET—$15 MONTHLY; ELEGANTLY furnished, cool apartments; spotlessly clean. PRIVATE BATHS—PRIVATE BATHS.
Only 10 minutes' walk.
SEATTLE APARTMENTS, 812 W. Fourth st., Between Flower and Figueroa sts.

TO LET — $50 MONTHLY, A COOL BUNgalow apartment, in beautiful private park, sightly location, walking distance; exquisitely furnished. Haviland china; steam heat. MANAGER, GOLDEN APTS., 1130 W. Seventh st.

TO LET—ROOSEVELT APARTMENTS—
$16, $18, $20 monthly.
Furnished for housekeeping.
Spotlessly clean, large, airy rooms.
A 10-minute walk from Third and Broadway.
334 S. FIGUEROA ST.

TO LET — $11, $12, $14 MONTHLY, ELEgantly furnished, spotlessly clean apartments. Cool and breezy, sightly location, walking distance. MIDDLEMIST APARTMENTS, 1123 W. First st.

TO LET—BYRAM APARTMENTS, 1037 Byram st., 2 and 3 rooms, modern, hot water, see the rate, $15 to $25; 3 blocks west of Figueroa, W. 11th car. 53479. Walking distance.

TO LET — THE FLORIDA, 1019 FLORIDA st., two and three-room apartments, completely furnished, summer rates, one block west of Figueroa, between Eighth and Ninth. PHONE 52469.

TO LET—MODERN SUNNY 4-ROOM COTtage apartment, private balcony, bath, laundry, very reasonable, worth investigating. Adults. Phone 51481. 1835 W. 12TH ST.

TO LET—
Westlake district, tastefully furnished apartment, 3 large rooms, bath, kitchen and garage; quiet and exclusive. 720 BEACON.

TO LET—SEE THE MONROE APARTments, 1225 W. 6th st. Just opened. Walking distance. Everything modern; light, airy rooms; low summer rates. PHONE 55500.

TO LET — CLEAN, SUNNY, ONE-ROOM apartment, with private bath, sun porch, private entrance, summer rate, close in. 939 W. NINTH ST.

TO LET — DREXEL APTS., 1246 S. HOPE. Furnished 2-room apartments, private bath, summer rates by week or month. Phone 25239. BROADWAY 5277.

TO LET—$25 AND $30 MONTHLY, RICHLY furnished, cool apartments, private bath and phone, extensive grounds. PARK APARTMENTS, 1134 W. Seventh st.

TO LET — GOLDEN APARTMENTS—HAVE you seen them? Beautiful suites. Private phone, $30 monthly and so cool. 1130 W. SEVENTH ST.

TO LET—$35 MONTHLY, HIGHEST CLASS front 2-room apartment; private phone and bath; cool, sightly location. PARK APARTMENTS, 1134 W. Seventh st.

TO LET—PITTSBURGH APARTMENTS—$11 monthly; cosy 2-room suites, completely furnished, housekeeping; absolutely modern, spotlessly clean. 836 CROCKER ST.

TO LET — NEW, MODERN, STMONETTE apartments, 505 E. 3rd; suites with private bath, some without; lowest summer rates.

TO LET—FURNISHED 4-ROOM APARTments; all built-in conveniences. Call 60468.

TO LET—
Apartments—Unfurnished.

TO LET—JUST ONE MORE NEARLY NEW front 3-room apartment flat, private bath, separate entrance, cabinet kitchen, screen porch, 1058½ E. VERMONT AVE.

TO LET — NEW 5-ROOM MODERN COTtage, near Westlake Park; furnace, hardwood floors, every convenience. Call F3298. BROADWAY 4639.

TO LET—SIX-ROOM MODERN COTTAGE, no small children, price $36. 625 W. 37TH PLACE, near University. Take Main and Jefferson car.

TO LET—$16, WATER PAID, 6-ROOM MODern cottage, 413 East 64th st., near South Park ave. Phone Main 6141. BROCKMEIER, 221 North Broadway. Room 21.

TO LET—NEW SIX-ROOM BUNGALOW ON Dalton ave., near Santa Barbara, $25 per month; no children. H. C. ATWOOD, Santa Barbara and Brighton. Phone 36714.

TO LET—A SMALL, MODERN COTTAGE; bullet kitchen and screen porch; rent $10, water paid. 1226 E. ELMIRA ST., one block south of Temple, off Edgeware road.

TO LET — $19, 5-ROOM COTTAGE FLAT, bath, hot and cold water, gas, lawn, water paid. 405 CENTENNIAL ST., near Temple, walking distance. Phone 22802.

TO LET — MODERN 5-ROOM COTTAGE, walking distance; water paid. 1247 INNES AVE., off Sunset blvd. Take Hollywood or Colegrove car.

TO LET—SANTA BARBARA COURT, 3 rooms and bath, sleeping accommodations for four, $25 to $40 per month. A. R. JAQUITH, 1075 W. Santa Barbara ave. Phone 77104.

TO LET — 9-ROOM HOLLYWOOD HOME, large rooms, hardwood floors, furnished or unfurnished, two bathrooms, two sleeping porches. $50 per month. PHONE 59126.

TO LET — CLOSE IN, 5-ROOM COTTAGE, no children, as cottage in rear. Owner, 1130 E. 22ND ST.

TO LET—HOUSE OF 8 ROOMS, ALL MODern improvements. Close in. Apply at 1200 W. NINTH ST. Broadway 172.

TO LET—A 5-ROOM COTTAGE, 2812 HALLdale ave., $25. For information Phone SOUTH 41-J-3; WEST 2953.

TO LET — MODERN 10-ROOM HOUSE IN Wilshire district; every convenience; $60 per month to responsible party. PHONE F2961.

TO LET — NEW MODERN 5-ROOM AND sleeping porch, 1821 Oxford ave. near 16th street. Best exclusive residence district; $50 per month. House open. Phone MAIN 1998, F3467.

TO LET — IN BEAUTIFUL WILSHIRE, handsome 6-room bungalow; hardwood floors, furnace, lawn and flowers; rent $30. 209 N. CARONDOLET. Wilshire 1448, 54852.

TO LET—5-ROOM MODERN BUNGALOW in perfect condition, South Flower street, $15 per month. M. J. FERGUSSON, 225 Merchants Trust Bldg.

TO LET—
Rooms and Board.

TO LET — YOUNG WOMEN'S BOARDING home, with every modern convenience; a Christian home for clerks, stenographers and working girls. Room and board, low rates. 514 S. GRAND AVE.

TO LET—WELL FURNISHED ROOMS AND board, pleasant home, attractive surroundings. 753 LAKE ST. Block south of Westlake Park. Phone 52862.

TO LET—
THE ESTERBROOKE.
Select family hotel, near Westlake; cool, quiet place; single rooms or en suite; excellent home cooking; summer rates. 810 BEACON ST. Home Phone 54530.

TO LET—AT WESTLAKE, NEWLY FURnished rooms, private baths, open grates; home cooking. Summer rates. 695 RAMPART ST., corner Seventh. 55275.

TO LET—PLEASANT, SUNNY ROOMS IN private home, all modern conveniences, delightful sleeping porch, home privileges, piano, telephone, garage, excellent table, strictly home cooking. Close in. Very moderate rate. 746 W. 17TH ST.

TO LET—WANT TWO OR THREE GENtlemen to room with or without breakfast and dinner in a modern private home, in quiet neighborhood. TELEPHONE 54681 or 57767.

TO LET — COMFORTABLE REFINED home for indisposed persons, diet and other needs carefully attended to. Apply DR. BEARD, 201 Pay Bldg. Home 61035. Boyle 1637.

TO LET — ROOMS AND BOARD IN A Spanish-American family, nice rooms, $6 per week. Walking distance. 1118 W. 9TH STREET.

TO LET—
R

Classified Liners.

TO LET—
Beach Property.

TO LET—IF IT IS A QUIET, RESTFUL place you want, go to Bay City, Pierpont Beach, between Alamitos and Anaheim Bays, just south of Long Beach. Cars every 6 minutes. Have a small furnished bungalow with two wall beds, sanitary couch, kitchenette, oil stove, fireless cooker, shower bath, electric lights, and inside toilet. Everything cosy, clean and complete; lawns, sewers, etc.; ½ block from beach; ideal bathing; $70 two months; $90 three months. Go to it. Key WALTER PFAFFENBERGER, Times Office. Phone Boyle 37.

TO LET — FINE HOME ON ONE OF THE best streets in Venice, 6 bedrooms, sleeping porch, please, everything in perfect condition. Never been rented. Apply No. 50 WAVECREST AVE., Venice, or call 26213, Los Angeles.

TO LET — SUNSET BEACH, 103 OCEAN ave., completely furnished 5-room cottage with closets and bath, gas for cooking; a quiet restful beach home; $40 per month. Address A. R. BROWN, Covina, Box 235, or J. A. Armitage, Sunset Beach.

TO LET—3514 OCEAN FRONT, CORNER Sherman ave., Venice. One-half of double cottage, three rooms and bath. Completely furnished. Very desirable. Apply on premises.

TO LET—BAY CITY, 2 AND 5-ROOM FURnished bungalows on ocean front, $5 to $15 per week. Apply to JOHN DEVENNEY, Bay City. Phone Main 3920 Long Beach Exchange.

TO LET—CATALINA. FURNISHED COTtage. Accommodate 5 to 8. P. O. BOX 1214 or 129 OLIVE ST., Avalon.

FOR SALE—
Houses.

FOR SALE—

ATTENTION! ATTENTION!

BUNGALOWS—NOTHING DOWN.

BUNGALOWS—NOTHING DOWN.

and small monthly payments,
All ready for you to move into. You pay us nothing until you have lived there a month.

WHERE ARE THEY?

Just twenty minutes out on the Glendale line, in our new Park Avenue Tract, where gas, electricity, water, cement curbs, graded and oiled streets are already installed.

Five brand new bungalows. City of Los Angeles has just bought land immediately adjoining our tract for the site of a new city school, thus these bargains today, for they won't last long at $1575 to $2200.

THE G. H. A. GOODWIN COMPANY,
328-9 Central Bldg., 8th and Main.
F6126. Main 7825.
Tract Agent, W. G. Black.
Center Park ave. and Grand Blvd.

FOR SALE—

MY NEW HOME.
BIG 60-FT. CORNER LOT.
SIX ROOMS.

It's a real bargain; big lot, worth $1700; house worth $2500; you can't build the house for all cash and come near my price.
$3850.
It's a sacrifice I must make. Beautiful location, oak floors in all rooms; fine large rooms; house papered throughout; handsome fixtures; 3 car lines; sewer, gas, electricity, best of street work; house is new, never occupied.
TERMS $350 CASH—BALANCE EASY.
I am busy during the day and you can find me at 1205 W. 54th st., or phone me at West 80 and I will make an appointment to show the house. No agents.

MRS. S. A. KENDIG.

FOR SALE—

Small modern bungalows.
East First street car line.
Stephenson ave. car line.
30 minutes from Main st.
5c fare.

5 rooms, modern, bath, screen porch and built-in features. All conveniences. East front, level lots. Street work done. Price $2600, $500 and $750. Terms $150 cash and $25 per month.
Including Interest.
The best values in Los Angeles. The number is limited so better pick yours out now. We are the owners. Deal direct.

BRALY-JANSS CO.,
320 Pacific Electric Bldg.,
6th and Main sts., Third Floor.
Main 1971; F6101.

FOR SALE — TO CLOSE AN ESTATE, A Swiss chalet. Has 7 rooms, all decorated in good taste. The chalet has a beautiful fireplace in the living room. The sleeping porch upstairs is dandy, can be closed and made like any ordinary bedroom. Bevel plate glass in bookcases as well as the buffet. Built-in seats in the living room. Hardwood floors. Is piped for a furnace. Has garage. Is worth $4500. Will sell for a quick deal at $4250, $500 cash payment, balance easy terms. See Geo. H. Crane, with

VAIL & CRANE CO.,
Rooms 1002 Story Bldg. Bdwy. 1289.

FOR SALE—THE BEST AND CHEAPEST FOR $4500 THERE IS IN THE CITY; IT IS A THOUSAND DOLLARS LESS THAN THE BANK'S VALUATION; 9 ROOMS, OAK FLOORS, FURNACE; FRONT AND BACK LAWN, CEMENT DRIVEWAY; HOUSE AS GOOD AS NEW; ALL THE COMFORTS OF A HOME, IN FINE CONDITION, HALF BLOCK FOUR CAR LINES, SOUTHWEST. PHONE 25400.

FOR SALE—$1000 CASH, BALANCE TIME, buys swell, classy, 7-room house, new, all built-in features, disappearing bed, buffet, bookcases; 2 stories and child two bedrooms upstairs, beautiful finish; strictly up to date; owner going East; this is a bargain, $4900. This is a bargain, $4900. Will sell on sight. Phones: M. 1475. F7938. REISS REALTY CO., 316 S. Hill st.

FOR SALE—
Wilshire Residence Snap, $8700.
On Ardmore, 8-room 2-story; 4 bedrooms; lot value $3000; house cost $5000; near Ninth st. Owner must sell.

A1662. H. S. COOK & CO., Main 3550.
716 Trust and Savings Bldg.

FOR SALE—$4650, BUNGALOW, 5-ROOM HUNgalow home, location southeast corner Budlong and 46th and 1212 W. 41st st. 7-room artistic bungalow, beautiful home, $4250; both near park, library, grammar and high schools. Before buying examine these lovely homes. Call owner, F5882, 223 BRYSON BLDG.

FOR SALE—BY OWNER, 6-ROOM MODERN home, larger rooms, all floors, will have to take possession of apartment house by the 10th. Will sacrifice if sold the next few days. Terms. Hollywood car to Vermont, two blocks north to 4626 RUSSELL, AVE.

FOR SALE — HOMELIKE HOME, NICE neighborhood; high ground; fruitless, large lot, with apricots, oranges, plum; fig, lemon, loquat trees; garden, ferns, flowers, lots of shade, 5 rooms, bath, toilet, for $1950. Your own terms. Act quick.
I WILL C. PRATHER, 327 Story Bldg.

FOR SALE—WILSHIRE DISTRICT, HANDsome new 8-room, 2-story Swiss chalet at 235 N. Oxford, $7800; 6-room bungalow at 313 N. Cahuenga, $2700, easy payments. Commissions to agents. Take Western ave. car to Barrow st. W. VREDER, Owner, 313 N. Cahuenga. Phone Holly 439.

FOR SALE—
Furnished or unfurnished,
8-story 7-room home, West Hollywood. Phone owner after 6 o'clock.
V. TRESSLAR,
Sunset Hollywood 454.

FOR SALE—STRICTLY MODERN 5-ROOM bungalow, bought new 3 months ago, for price paid for place alone I will include $400 worth of furniture. If you wish a real bargain see this. Cash only. No agents. OWNER, 1827 W. 81ST ST.

FOR SALE — RENT OR EXCHANGE—15 new modern bungalows, southwest, Hollywood or Highland Park, $1600 to $5000. SCOTT, 344 I. W. Hellman Bldg. Main 2102, A4674.

FOR SALE — NEW MODERN 6-ROOM BUNgalow, arranged for two families, rented, good income, paying 10 per cent on $3000. Corner property and $2850 will buy it. A2043, Main 2043. MR. FRTE.

FOR SALE—NEW, MODERN AND ARTISTIC 5-room bungalow, beam ceilings, polished oak floors, built-in effects, very fine electric fixtures, beautiful location. Large lot, with several orange trees, lawn, flowers and palms, etc. Price $3000. T. WIESENDANGER, 406 W. Sixth st. A2043, Main 2043.

FOR SALE—
Westlake Residence Bargain.
$8500.
Bonnie Brae near Ninth st.
H. S. COOK & CO.,
716 Trust & Savings Bldg.

FOR SALE—A DANDY, 4-ROOM COTTAGE on 47th st. Price $1850, for a few days; $150 cash, balance $15 per month. PATE'S BARBER SHOP, 679 Compton ave.

FOR SALE—OWNER HAS SEVERAL 50x125 lots, high ground, restricted tract. Will build 5 or 6-room bungalow to suit your own ideas for $20 down and $25 per month. Address P. box 940 TIMES BRANCH OFFICE.

FOR SALE—OWN YOUR OWN HOME. WE can sell you new bungalows just like rent; come to us and we will show you. H. L. MILLER & CO., 302-4 Union Oil Bldg., 7th and Spring.

FOR SALE—
Houses.

FOR SALE—

BARGAIN.

NEW, MODERN, 6-ROOM HOUSE,

GARAGE, FURNACE, HARDWOOD

FLOORS. VERY WELL LOCATED.

OWNER ANXIOUS TO SELL.

ROBINSON-CRANE CO.,
10705. 420 STORY BLDG. MAIN 8187.

FOR SALE—

SIX-ROOM BUNGALOW.

It's a snap. Genuine bargain—new—never occupied—beautiful six-room Swiss chalet. Living and dining-rooms finished in mahogany paneling, nothing cheap about it. Oak floors—all kinds of built in features. Beautiful den or breakfast room, charming Inglenook and fireplace. Good lot near three car lines. Gas, sewer, fine street work, built up solid with pretty homes.

MY NET PRICE $4100.

Terms $300 cash, balance $30.00 per month.

MRS. S. A. KENDIG,
Phone West 50. 1355 W. 54th st.

FOR SALE—
On a Highland Park lot, 47x176, terraced about four feet above the street level, for about 75 feet from the front and then rising in the rear to an elevated level shelf upon which there is one of the largest, finest and most picturesquely beautiful live oak tree in Los Angeles, under whose spreading branches is just the place for making a beautiful and romantic summer resting place, we are building a 5-room bungalow of artistic design and effect and which adjoins and overlooks the new Arroyo Seco Park being acquired by the city. Price only $2600; $150 to $250 cash and $20 monthly. Apply to MATTHEWS & MATTHEWS, 6120 Pasadena avenue.

FOR SALE—
FIVE-ROOM BUNGALOW.

I have a new home, never occupied, on a beautiful street, fine neighborhood.
$3500.
That's the price—$350 under the market. Oak floors and lots built-in features; fine plumbing; lawn, fence, gas, electricity.
TERMS—$100 DOWN, BALANCE EASY.
It's a real home and good value.

MRS. S. A. KENDIG,
Phone West 50. 1355 West 54th st.

FOR SALE — ARAPAHOE NEAR 20TH. Best buy in town, bar none. If you are looking for a home.
10-room, east front, solidly built residence. Handsome living and dining room, square hall with beautiful gradual stairway. Really handsome fixtures. 5 bedrooms and sleeping porch. Lot 70 ft., worth $7000. House insured for $7000. Place easily worth $15,000, subject to proof. $10,000.

6015. C. A. COFFMAN, Sole Agt. Main 752.
E. R. BOYDEN & CO.,
226-228 Consolidated Realty Bldg.

FOR SALE—$50 DOWN, BALANCE LIKE rent, fine 5-room Swiss chalet, on good street, near Vermont ave. Best car service. Just off paved street. Gas, light, water, all built-in effects, hardwood floors, cabinet kitchen, best of plumbing, fine electric fixtures. Everything complete, for $2750. Pay $50 and move in and have a home of your own. See E. J. GREENE CO., 5401 S. Vermont ave. West 256.

FOR SALE—CIRCUMSTANCES OBLIGE ME to sell my new, modern, up-to-date, 6-room bungalow at a decided sacrifice; situated in the southwest, east front, with every modern convenience and never been occupied. Is worth $3500, but will sell for $2900, $1100 cash. A convenient little home which would rent for $25 per month. If looking for a bargain step up owner, WEST 1409.

FOR SALE—$50 DOWN, $25 PER MONTH will build you an absolutely modern bungalow, high ground, restricted tract, beautiful location; you select the lot, we will draw plans to suit and build according to your ideas. MR. PERCIVAL, 214 American Bank Bldg., northeast corner Second and Spring. Broadway 2092. A5449.

FOR SALE—WEST ADAMS HOME, LOT 115 x165, on corner, modern in every particular, handsomely furnished, must be sold; bargain prices, including furniture. $25,000; $9000 under market for property outside of furniture. Investigate as it is a real bargain.
D. LAUGHLIN,
With C. S. PHILLIPS CO.,
Phone A2177. 407 Delta Bldg.

FOR SALE—
$2750 BUNGALOW.
5 large rooms, bath and screen porch, cobblestone front, large corner lot. Worth $3000. For this week priced at $2750. Terms as low as $25 per month if wanted. See me before this is gone. It's a snap.
L. U. GAPEN, Boyle 2192. 61783.
Any Stephenson ave. car to corner Indiana and Stephenson.

FOR SALE—A MIGHTY GOOD BUY IN A mighty good section, being near corner Hollenbeck Park, Drive and Boyle ave., $500 cash; the balance like rent; this is a modern 6-room bungalow, for $4250; only $500 cash, balance like rent. J. C. FLOYD, 215 Lawson Opera House.

FOR SALE — BEAUTIFUL 5-ROOM HOUSE, just completed, never occupied, on S. Orange Grove, Pasadena. Four bedrooms, 2 bathrooms, gas furnace, automatic heater, basement, 2-story; can build two more rooms upstairs, beautiful finish; strictly up to date; owner going East; this is a bargain, $4900. This is a bargain, $4900. Will sell on sight. Phones: M. 1475. F7938. REISS REALTY CO., 316 S. Hill st.

FOR SALE—OWNER, 6-ROOM, NEW, MODern bungalow, lot 50x185; close in; Gerard; cement cellar; worth $5000; $4250 takes it. Phones—63543. HOLLYWOOD 1190.

FOR SALE — A REAL SNAP. MODERN house, garage, large lot, garden, etc. Beautiful location. Owner leaving. Address W, box 982 TIMES BRANCH OFFICE.

FOR SALE — 10-ROOM RESIDENCE, WESTlake district. Owner going east, must sell. If you want a fine residence and a snap, get busy. STROWBRIDGE, 428-8 Mason Bldg.

FOR SALE—BARGAIN, 5-ROOM HOUSE, $2150, $100 cash, $25 month including interest; another, 4th Place, $2000, $200 cash, $20 per month. 207 DOUGLAS BLDG. F7638.

FOR SALE—6-ROOM MODERN COTTAGE; barn and nice lawn, good location; $2800, half cash, balance long time. See OWNER, 103 East 33d st.

FOR SALE—
Houses.

FOR SALE—
NOTICE: NEW BUNGALOWS.
EASIEST TERMS.
GOOD LOCATIONS.

$20 CASH, $25 PER MONTH, INCLUDING INTEREST.

N.W. CORNER 81ST AND MENLO AVE., LOT 40x130 TO ALLEY, 5 ROOMS, $2700.

S.W. CORNER 81ST AND MENLO AVE., YELLOW CAR, 5c FARE, $2700.

$100 CASH, $25 PER MONTH, 5926 RAYMOND AVE., ONE BLOCK SOUTH OF JEFFERSON ST. GAS, SEWER, VERY CLOSE IN, $2900.
5926 RAYMOND, $2700.
5911 RAYMOND, $2850.
N.W. COR. 29TH PLACE AND ARLINGTON STS., MODERN 6-ROOM HOUSE, BIG SLEEPING PORCH, GARAGE, EASY TERMS, $200 CASH, $25 PER MONTH, INCLUDING INTEREST. PRICE $3900.
TYLER & COMPANY, OWNERS, 601 HIBERNIAN BLDG., 4TH AND SPRING STS.

FOR SALE—
A WOMAN'S PARADISE.
SIX-ROOM BUNGALOW.
$2650.
I have a new (never occupied) 6-room bungalow. It's pretty, it's dear, and built to suit a woman and a sacrifice price.
I know what a convenient house is and I put in oak floors, built-in seats, bookcases, cabinet kitchen, etc., gas, electricity, fine street work and fine car service. Lawn, fence and dandy location.

TERMS $100 CASH, BALANCE TO SUIT.

MRS. S. A. KENDIG,
Phone West 50. 1355 W. 54th st.

FOR SALE—
I have just completed the sweetest, little modern bungalow that you ever saw. Five rooms, hardwood floors, beamed ceilings and every built-in feature, and on a big lot in the southwest part of the city.
I will sell this place for $2650, and accept $100 down and $25 per month.
Let me take you out to see it.

W. L. DENNOYERS,
2009 W. P. Story Bldg.
Phones F6176 or Bdwy. 4978.

FOR SALE—
BUNGALOW BARGAIN.
$2450.
$100 cash, balance $25 monthly.
6-room new house, lot 100x200; gas, electricity, close to car; fruit trees, flowers, chicken runs.
716 TRUST & SAVINGS BLDG.
(Owners.)
A2663. Main 3556.

FOR SALE—
$11,000.
$7000 under value.
Westlake, Wilshire snap.
Elegant 14-room home, highest ground, grand view, 3 stories, 3 baths, cellar, furnace, garage, elegant restricted section near every possible convenience. Think of it, $7000 under value and only $4000 or so will handle it. Phone F2289 or F6034 for particulars.

FOR SALE—BARGAIN IN BEAUTIFUL 6-room bungalow, on one of finest streets in Wilshire district, all modern conveniences, lawn, fruit trees, rose garden, vines and flowers, less than half block from car line. Choice neighborhood only $4600. Deal directly with owner. Call immediately. 4712 OAKWOOD AVE. Take Western ave. car. Phone Hollywood 1278.

FOR SALE—8-ROOM MODERN BUNGAlow, new and neatly furnished, screen porch, cabinet kitchen, china closet, bookcase, writing desk, all built-in, paneled walls, bath and toilet. Cement sidewalks right to the car. Cheap if taken at once. For sale by owner. No agents. Take Watts car to Nadeau st., east on Nadeau to Crockett, 1 block south on Crockett. 9020 CROCKETT ST.

FOR SALE — HOMES TO SUIT YOUR REquirements, in all parts of Los Angeles. Location, price terms. Complete information furnished free regarding all property. Before buying a home, save much time and expense by calling at the offices of the CALIFORNIA HOME ADVERTISING BUREAU, 425-427 Consolidated Realty Bldg., 6th and Hill. F6003, Main 8108.

FOR SALE—
SIERRA PARK BUNGALOW.
We have one small modern bungalow left at Sierra Park. It is a dandy and we can sell it at $3000 cash and $30 per month, including interest. Come in and let us show you this place if you are looking for a classy home in a good district.
BRALY-JANSS CO.,
320 Pacific Electric Bldg.
6th and Main sts., 3rd floor. Main 2271.

FOR SALE — COSY SEVEN-ROOM COTtage, with glass inclosed sun porch, 1815 New England st., near Washington. For particulars and price telephone owner, HOME 22828.

FOR SALE—THE BEST HOMES IN LOS Angeles for the money and the greatest chance for advance; look into this and be convinced. G. A. ROBERSON, 3073 University ave.

FOR SALE—
5-room house, new and modern, lot 50x150; only 15 minutes from Second and Broadway. Price $1400; $200 cash, balance to suit.
REACH or DURSTON,
A5627. 706 California Bldg. Main 8091.

FOR SALE—4-ROOM COTTAGE, $1150, GOOD location. Let rent pay for home, $100 down, balance $15 a month, including interest. Take Hooper ave. car. See owner at 1479 EAST 42ND ST.

FOR SALE—BEAUTIFUL NEW 4-ROOM BUNGALOW, $2000, $400 MONTHLY PAYMENTS. OWNER, 1233 E. 41ST ST. 29830; SOUTH 7749.

FOR SALE—GENUINE SACRIFICE; MODern 6-room bungalow in Southwest. This is a snap; can't afford to owner; look at 1439 WEST 50TH ST.

FOR SALE—BRAND NEW 5-ROOM HOUSE fenced round; gas, water, near to 6c car, $1150; $50 down gets it. Call today, CAREW CO., Duans st. Wilshire 2710.

FOR SALE—SEE OWNER AT 1320 EDGEmont. Take Hollywood, Temple or Colegrove car. For good little house at a bargain; forced to sell.

FOR SALE—9-ROOM MODERN HOUSE, double set of plumbing, fireplace; built-in features; large beautiful lot, $4000; terms. Crown Hill and Temple car. 529 PATTON.

FOR SALE—2651 HOBART BLVD., 5-ROOM house, $3200; your own terms. H. C. McNEIL, 219 N. Union. 58183, Wilshire 2039.

FOR SALE—5-ROOM COTTAGE AT WASHington and Hooper cars, $2500; 5 car lines. Phone West 2075, OWNER.

FOR SALE — $30 DOWN, $20 MONTHLY, 5-room cottage. 1341 W. 51ST ST. West 1929.

CONTRACTORS—
And Builders.

WE BUILD DIRECT FROM OUR OWN lumber; all first cost.
2 rooms, $75 to $100; 4 rooms, $200.
5 and 6 rooms, modern, $300 to $1200.
See our plans, $500 to $2000.
We lower all bids, city or country.
Complete free drafting department.
P. J. LEAVER & CO., Contractors, 317 to 321 Higgins Bldg., corner Second and Main. A1447. Main 2748.

BEFORE YOU BUILD GET OUR FIGURE. Our workmanship strictly first-class. Or we will draw plans to suit your own ideas free. All classes of buildings. Artistic bungalows a specialty.
SOUTHWESTERN BUILDING CO.
413 Chamber of Commerce. F2403.

BEST PLANNED AND BUILT BUNGALOWS Your choice of 100 classic designs.
Plans free if we build for you.
If lot is clear we will loan for building.
MATTHEWS & MATTHEWS, Mason Opera House Bldg.

BUILDERS—WE WILL BUILD APARTments and flats, make plans free and obtain loans up to 60 per cent. of value of lot and building. ARTISTIC BUNGALOW BLDG. CO., 428 California Bldg. M. 4822.

WANTED — CONTRACT FOR PAPER-hanging, painting, tinting and repairing; best work, right prices. W. A. GOODWIN, 2246 La Salle. West 537. A2187.

WANTED — TO CONTRACT FOR THE painting of three flats, two cottages, two 2-story houses. J. H. MARTIN, 431 W. Fifth st.

GET AN ARCHITECT TO DESIGN YOUR house and have it right. E. C. ANDRUS, 206 Byrne Bldg., Third and Broadway.

FOR SALE—
City Lots and Lands.

FOR SALE — WILSHIRE, CHOICE LOT, 50x145, S.S. Oakwood ave., 50 feet from corner Western ave. and car line; bargain price for July only, $1800 cash. No agents, owners. Phone HOLLYWOOD 21.

FOR SALE—
Snap. Westlake apartment house site.

Winfield st., 50x150; old house, near Union. 716 TRUST AND SAVINGS BLDG.

FOR SALE—$2500; CORNER, 60x140 TO ALley, West Adams Terrace, on hill; one block to car; fine view. Address H, box 894, TIMES OFFICE.

FOR SALE — $900; 6-FOOT LOT, ALSO corner lot; fine for flats; must be sold. SAVAGE, 4117 Wall st. Phone 29079.

FOR SALE—LOTS 124, 130, 139, TRACT 940, Angelus Mesa, E. fronts. O. L. SMITH, Exeter, Cal.

FOR SALE—
City Lots and Lands.

FOR SALE—

OWENSMOUTH

Electric railway causes rush for lots.

Business blocks are being erected as if by magic. Owensmouth is making enormous strides. Two months ago a barley field—and now a busy hive, buildings going up, bungalows under construction, and hundreds of men working in the neighboring sugar beet fields.

Gangs of men are rushing the buildings of the electric road from Van Nuys to Owensmouth. Its completion means the commencement of a great era of prosperity for the new town. Crowds will flock in. Values are bound to jump with the great demand for business and residential property.

Invest ahead
of the electric road.
Business and residential lots.
$300 and $500.

Owensmouth is being built JUST WHERE IT IS NEEDED. Business and shipping is here demanding a town. Prosperity—and profits lie ahead. Come out today.

Auto leaves office for Owensmouth daily at 9 a.m. and 2 p.m. Or, take Van Nuys-Lankershim car at F. E. Hill-street Depot to Eighth st. and Sherman way. Owensmouth auto stage meets every car.

JAMES INVESTMENT COMPANY,
Selling Agents for
Los Angeles Suburban Homes Co.,
PRINCIPALS.
611-613 So. Hill st.
Home 10345. Broadway 3693.

FOR SALE—

BARGAINS.

The lots I am offering are below the market $300 each. You can't buy acreage at the price; why go two miles farther out and pay more? I have 5 beautiful lots on 58th st.

$800 EACH.

They are selling all around me at $1000 or more; I will sell these lots for $40 down; balance monthly; or will sell two of them at

$730 EACH.

if you pay cash and build in six months.

THEY ARE REAL BARGAINS.

MRS. S. A. KENDIG,
1355 W. 54th st.
Phone West 50.

FOR SALE—

BUILDERS, ATTENTION.

27 LOTS WITH ALL IMPROVEMENTS IN.

25 PER CENT. BELOW BANK VALUATION.

FOR ALL CASH.

BANK VALUATION $20,000.

SEE
ROBINSON-CRANE CO.,
10705. 420 Story Bldg. M. 8187.

FOR SALE—
SPECIAL SNAP TO BUILDERS.
Lot 40x170,
on 82nd st., near 3 car lines.
Price $1050.

Pay me $250; get deed.
Second lien for balance. I will furnish building loan.
Street built up solid with pretty houses.
Real snap for some builder.

MRS. S. A. KENDIG,
Phone West 50. 1355 W. 54th st.

FOR SALE—
BUILDERS—NOTICE.
Think this over. I have two lots on W. Seventh st., near Wilton Place, that I will sell for only, $1750 each; in less than six months these lots will be worth $2500 each; these are positively the cheapest lots in the Wilshire district. Hurry, as these will not last at this price. Ask for MR. WEBBER, or WILSON, F2927. Main 4967. 727 Story Bldg.

FOR SALE—
BIG LOT.
Near Stephenson avenue on
HOLLENBECK HEIGHTS.
$600.
$25 Cash—$10 Per Month.
A snap for a few days, all street work and conveniences. See me at my office at Stephenson and Indiana. Take any Stephenson-avenue car.
L. U. GAPEN.

FOR SALE—EAST FRONT LOT, 50x140 FEET. Make 20 per cent. in 6 months. Will sell my lot on Normandie avenue in Wilshire District at sacrifice price. This is legitimate offer. See owner for particulars.
LEO D. DAZE,
618 Citizens' National Bank Bldg.,
Third and Main sts.

FOR SALE—$8500—
WILSHIRE SECTION CORNER.
Two acres, beautifully located.
O. A. VICKREY & CO., 308 S. Hill st.
A4753. Main 2673.

FOR SALE—THINK OF IT.
Cheapest little suburban business corner in city, 132x198 feet, Temple street.
Just right for modest store or home and flats. Growing in value; $1350; no commission. $300 down, balance time.
Address OWNER, 3112 S. Vermont ave.
Phone West 43, mornings.

FOR SALE—LOT ON 37TH ST., BETWEEN Vermont and Hoover. Lot is 50x180, street work all in and is fine lot, close to ship improvements of Los Angeles Investment Co. No the party who will improve this lot I will deed it and take second mortgage back in payment at $100 less than any adjoining lots. Address H, box 82, TIMES OFFICE.

FOR SALE—ATTENTION BUILDERS.
Choice building lots, 50x127 each, on 60th st., between Hoover and Figueroa sts. City water, gas and electricity in; street work will all be done before you touch. Will make very liberal building loans to purchasers. MATTHEWS & MATTHEWS, 329 Douglas Bldg.

FOR SALE — BUSINESS CORNER LOT, double clean corner, in best part of growing southwest; clear; 45x141½, to 15-foot alley; northeast front; southwest cor. 49th and Western ave., one block from car line; excellent for 5 stores. $2250; terms. MITCHELL, 331 Union Oil Bldg. Phone F7725, Main 6715.

FOR SALE—LOTS 7, 8, 9, 10, 11, BLOCK E, Nadeau Vineyard tract, No. 1; also lot 12, Huntington Park, at a sacrifice; blanket mortgage $12100, to Trades' Bank. Make offer for equity of $2100. O. P. CONAWAY 253 S. Broadway, room 434.

FOR SALE—BY OWNER; BEAUTIFUL LOT on east side of Occidental blvd., 66x145 ft. to alley; best of location and surrounding improvements; will sell for $5000 cash if sold within 2 weeks. Address G, box 113, TIMES OFFICE.

FOR SALE — ARDMORE AVE., 50x161, within block to W. Seventh st. car line; $1250; the best buy on west side. A1620. A. BOEKER.
Broadway 3950. 419 Security Bldg.

FOR SALE—NOTICE TO BUILDERS; I have 4 acres or 31 lots at $250 each; taking the whole. Take half cash, balance to suit; close in, quarter mile from Hollywood car line; must sell; this is a snap. 1107 N. HOOVER, or phone 59614.

FOR SALE—$100 DOWN, $15 PER MONTH, buys large lot, northwest, investigate. If you wish to build can assist you.
Main 3779. RALSTON-TOLLMER.
706 Security Bldg.

FOR SALE—
Wilshire lot bargain, $1650.
Owner has to sell, Wilton, bet 2nd and 3rd, east front.
OWNER, 716 TRUST & SAVINGS BLDG.

FOR SALE — $2700; BEST FLAT OR RESIdence site in city; $500 cash, balance time; no commission. Magnolia ave., between 27th and Adams. Address OWNER, 3112 S. Vermont ave. Phone West 43, mornings.

FOR SALE—TWO FINE CITY APARTment house lots at First and Burlington. Terms if desired. Address J, box 61, TIMES OFFICE.

FOR SALE—$750 FOR A LOT, AMONG ELEgant new homes, can negotiate loan for cost of house if you desire to build. PAYNE, 3040 Second ave.

FOR SALE—AT A SACRIFICE, MY 6 LOTS in Huntington Park, $2100 bank mortgage, being foreclosed. Make cash offer or what? Address H, box 52, TIMES OFFICE.

FOR SALE—LOT ON MAIN STREET, EL Segundo. Easy terms, owner leaving town. Must sell at once. 803 CENTRAL AVE.

FOR SALE—SACRIFICE LOT, 3 BLOCKS from new Occidental College; $300; terms; 8 blocks from York blvd. car. PHONE F7261.

FOR SALE—
City Lots and Lands.

FOR SALE—

MITCHEL'S
EXPOSITION PARK
SQUARE.

Emphasis rather than spelling is our present object. No doubt the words: E-x-p-o-s-i-t-i-o-n, P-a-r-k and S-q-u-a-r-e, are quite familiar to you, but the combination,

MITCHEL'S EXPOSITION PARK SQUARE

cannot be as familiar as it ought to be. Otherwise you would be living in

MITCHEL'S EXPOSITION PARK SQUARE

WHY?

For many very good and satisfactory reasons.

Mitchel's Exposition Park Square is a growing and popular subdivision which lies in the most desirable part of Los Angeles.

Every one knows that Los Angeles is the coming (almost arrived) metropolis of the Western States. Its choicest residence section, therefore, is worth your earnest consideration.

A short ride of 20 minutes will give you the opportunity to investigate for yourself.

Any one of seven car lines, with 5c fare, will take you to the Square.

You will find yourself in a high class and exclusive residence district, well built up with attractive and artistic homes, and beautifully laid out. The educational advantages at hand are those of a college town.

The improvements are exceedingly up-to-date. The lots are wide and deep. They are priced very reasonably for this section of the city:

$1200 Will
Buy
A
Choice
Location.

Other lots for various prices, and all lots on satisfactory terms.

Let us show you this tract with its numerous claims to distinction. You will not regret the time spent—in fact, we believe you will thank us for giving you the opportunity to see the most attractive home site region without wasting time looking elsewhere.

Come in today. Out agent, corner Santa Barbara and Vermont avenues, will be glad to take you about.

SEE
MITCHEL'S
EXPOSITION
PARK
SQUARE
Today.

L. H. MITCHEL & SON, OWNERS,
Hoyt L. Mitchel. L. H. Mitchel.
902-4-6 Title Insurance Bldg.,
Fifth and Spring sts.
A1886. Main 8254.

FOR SALE—HARBOR BLVD. —LOTS IN AND MAIN ST. TRACT.

If you haven't seen this most wonderful tract, do so at once. There must be a reason why these large lots in this fine subdivision are over half sold out in less than two weeks.
All street improvements free;
Cement curbs and sidewalks, water piped to each lot; gas and electricity. Inside city limits.

Five cent car fare.

Only $298 and up.
$10 now and $10 per month.
All titles guaranteed by The Title Insurance and Trust Co.
Over 100 bungalows building and to be built in this and adjoining tracts. Get in now. Your money can't help doubling here in a very short time. Only 25 minutes out. Call us up and make us prove to you that this is the place to put that monthly saving.

Our auto awaits you.

Phones: Home 10547. Main 3303.

TATUM-WINSTANLEY CO.,
Successors to C. C. C. Tatum.
621 H. W. Hellman Bldg., 4th & Spring sts.
Phones: Home 10547. Main 8303.
F. WINSTANLEY, C. C. C. TATUM.

FOR SALE—

HOLLENBECK HEIGHTS LOT.

Near Stephenson ave.
A few left at $500 and $525.
$15 Cash, $10 per Month.

You'll have to hurry to get one at these prices. They are so close in that the prices ought to be doubled. Cement work, street work, gas, electricity and water. Schools, stores and 5-minute car service. Before you go any further and get in on the bargains come in and see us. Prices will soon advance $100.

BRALY-JANSS CO.,
320 Pacific Electric Bldg.
Sixth and Main sts., third floor.
F6101. Main 1971.

FOR SALE—

SPECIAL SNAP.
BUILDER'S SNAP.

I have for sale in the southwest,
3 fine lots,
worth about $800 each; I will sell them
$700 each,
and will give deed to the property on a payment of $250,
and second lien for balance, and allow you to place loan for your house.
These lots are well located on a well built up street; gas, electricity and fine car service. Houses will sell readily.

MRS. S. A. KENDIG,
Phone West 50. 1355 W. 54th st.

FOR SALE—
$4250.
$4250.
$4250.
$4250.
70x198. 70188.
WEST ADAMS HEIGHTS
CORNER, NEAR
BERKELEY SQUARE.
This beautiful residence lot is at least $1000 under value.
A4753. Main 3676.
PAUL F. GROVER.

FOR SALE—
Best apartment-house buy in city.
—$7500—
85x150, on Bixel, near Sixth st., east front.
A3663. 736 Tr. and Sav. Bldg. Main 3556.

FOR SALE—WILL SELL LOT ON SIXTH ave; second lot from 36th st., 3 blocks from car; has an east front, cheap at $700. Address L. R. SMITH, Portsmouth Hotel, 51614 S. Hill st.

FOR SALE—ANGELENO HEIGHTS BARgain, close-in apartment house lot, fine corner, 1515 BELLEVUE AVE., corner West Kensington Road.

FOR SALE—TWO EAST FRONT LOTS, 50x150, on Figueroa. Price $960 each. Inquire 505 CONSOLIDATED, REALTY BLDG., 4th and Hill.

FOR SALE — $1000 EACH, 2 LOTS IN West Hollywood, on Detroit st., near car. KINNEY, 206 Laughlin Bldg.

FOR SALE—
Industrial Property.

FOR SALE—FACTORY SITE, 1¼ ACRES, good building, railroad switch, good car service, fine location. Must be sold quick. Main 8703. 321 SAN FERNANDO BLDG.

FOR SALE—
Business Property.

FOR SALE—

WEST SIDE.

PLEASE TAKE NOTICE.

NEAR SIXTH.

WE OFFER FOR SALE FOR A SHORT TIME ONLY THE BEST BUY ON SPRING STREET. IT IS LEASED TO RESPONSIBLE TENANTS FOR 19½ YEARS AND PAYS 6 PER CENT. NET ON THE PURCHASE PRICE.
IT IS A PIECE OF PROPERTY 40x115 FT. TO ALLEY. A BUILDING NOW ON THE LOT COST $100,000. IT IS PRACTICALLY NEW, SIX STORIES HIGH AND WELL RENTED THROUGHOUT.
THE PROPERTY IS WORTH TODAY $100,000 MORE THAN IS ASKED FOR IT AND IT WILL B EWORTH $250,000 MORE THAN TODAY AT THE EXPIRATION OF THE LEASE. IT IS A SNAP AND THESE STATEMENTS CAN BE CONFIRMED BY ANY INTELLIGENT AGENT IN LOS ANGELES.

SEE MR. GARLAND, OF
W. M. GARLAND & CO.,
324 P. E. BLDG.

FOR SALE—
STARTLING FORCED SALE.
$13,000—ONLY $9000 Cash.

NEAR PICO AND GRAND, 50 ft. front. There is a mortgage of $5400 which proves its worth, $20,000. Greatest snap ever offered—within stone's throw of $2000 per front foot property. Fortune in this.
FRANK D. TATUM & CO.,
630-631 Title Insurance Bldg.
Main 176. F2125.

FOR SALE—AT A BIG BARGAIN.
$4400—6-room cottage, 156 E. 25th st.; fine for apartments, 50x146; $1000 down.
$4250—2 stores and 2 flats, 3913 South Park ave.; income $40 month, $500 down.
$4000—$1245; 2 stores and cottage, income $40 per month; $1000 down; northeast corner 36th and Olive sts.
Address owner, H. box 19, TIMES OFFICE.

FOR SALE — UNUSUAL APARTMENT-house and storeroom, school or hospital site; best in city; price $22,500; cor. Adams and Vermont. Address OWNER, 3113 S. Vermont ave. Phone West 43, mornings.

FOR SALE—NEAR 9TH AND SANTA FE sts., warehouse and foundry site, 178½x132½ to 20-ft. alley, switch track to property, 1-3 cash will handle. Price $15,000.
METZLER INVESTMENT CO., 402 Stimson Bldg. Broadway 4176; A1646.

FOR SALE—BY OWNER, CHEAP; TERMS: business lot across from new car barn, 54th st., great future. C. W. MEYER, 927 E. Adams st.

FOR SALE—
Acreage & Subdivision.

FOR SALE—
Choice fine orange land in best district of Tulare county on railroad and with abundant supply of water, ready for subdivision into five-acre tracts. Will sell as a whole at a low price, or would sell a portion if improved at once. HOPE REALTY AND INVESTMENT CO., 1004

Classified Liners.

HOLLYWOOD—

FOR SALE—

HOLLYWOOD LOTS, CHEAP.

$1000—This priced lot in Hollywood ordinarily means a poor location, but this is an exception; one short block from the Hollywood High School, in a nice neighborhood, 50-foot frontage. If you are looking for a lot at a bargain, let us show you this.

IT WILL NOT LAST,

EDWARDS, GREEN & FRENCH, Corner Hollywood Blvd. and Highland ave. Take Hollywood car; get off at Highland ave. and look for the BIG SIGN, or telephone Hollywood 921 or 57344.

EDWARDS, GREEN & FRENCH, "Hollywood Specialists."

FOR SALE—HOLLYWOOD BLVD.

Look, Listen; Act promptly.

Only $45 per foot.

Absolutely unrestricted.

All lots 200 feet deep to alley.

A typical apartment house, garage or store proposition, north side of Hollywood blvd., corner Western ave.; will sell any number feet frontage desired. Apply owner, 323 N. CORONADO. Phone 55225.

FOR SALE—DR. SCHLOESSER, OWNER. Hollywood building sites, bungalows and mansions. 6279 HOLLYWOOD BLVD. Home 2921.

FOR SALE—Beach Property.

FOR SALE—BAY CITY.

Special prices, as inducement to persons building early.

We offer all $950 lots at $800.

We offer all lots $950 to $920 (the minimum price) at $850 each. Lots all have cement walks, and curbs, front on 60-foot oiled streets, lined with palm trees.

These prices are not to us. No commission, but terms will be given. This is the best and cheapest beach property on the Pacific Coast.

Under no circumstances will we sell at these prices to speculators, but to BUILDERS ONLY.

PACIFIC BEACHSIDE LAND COMPANY,

P. A. Stanton, pres. BAY CITY, or

I. A. Lothian, Vice-Pres. 303-5 Title Ins. Bldg.

Long Beach.

FOR SALE — LARGE QUARTER-ACRE building lots, out toward Signal Hill, $1000, $5 down and $10 monthly. No taxes. WICKHAM, 126 Stimson Bldg. A3228.

Santa Monica.

FOR SALE—THERE ARE ONLY SEVEN $2000 lots left in Vicente Terrace upon which a 5 per cent. discount is given, restrictions, a building to cost not less than $2500. Think of buying a lot 36 feet frontage by 200 feet deep, with concrete paved streets, sidewalks, curbs and alleys, sewer, water and gas service to your lot in the sand all paid for, between the railroad track and the ocean for only $2700! Think of it! Only $75 a front foot when you can't buy another lot like it anywhere in Hollywood or Los Angeles for less than $125 a front foot. We started this discount about two weeks ago and have already sold six lots. We don't think it is going to take more than two weeks more to sell the remaining seven of these $2000 lots at $2700 each, $900 cash, balance terms.

TITLE INSURANCE & REALTY BROKERS, 202 Ocean Front Promenade, Yellow and Black Cabs, Corner Fremont ave. and Ocean Front Promenade, Santa Monica, Cal.

FOR SALE — NEW COUNTRY HOME IN Redwood Park, close to Santa Monica Canyon; living-room, dining-room, kitchen, 4 bedrooms, 2 baths, complete in every respect. Open for inspection daily and Sunday, when owner, J. ALBERT CAMPBELL, Owner, Office in Brentwood Park. Home phone Santa Monica 1338.

Venice and Ocean Park.

FOR SALE—AT VENICE; LEASE AND FURniture of 24 rooms; the greatest bargain ever offered; must sell at once. The landlady is in the hospital and husband doesn't want to run the place; a great money-maker and cheap rent; price $2500; $1500 cash. Address BOX 314, or Phone Sunset 3149W.

Hermosa.

FOR SALE—HERMOSA BEACH BARGAIN, new 5-room bungalow with side porch for sale, between 20th and 21st sts. See owner at office of Hermosa Realty Co., 20th and Hermosa ave., every day. Five 5-cent fares to the beach.

FOR SALE—Harbor Property.

FOR SALE—A FEW VERY CHOICE HARbor lots. Address D. E., box 324, TIMES OFFICE.

San Pedro.

FOR SALE—AT SAN PEDRO.

Bay tract, Pacific Improvement Tract. Facing directly Los Angeles outer harbor and $1,000,000 U. S. breakwater. Los Angeles has voted $1,500,000 for improvements, and here 12 acres for wharfage, warehouses and general shipping. Outer Harbor Dock Co. are spending $1,000,000 for 1000-ft. pier of new wharf to be built by the Hawaiian, Australian Steamship Line. Other steamer lines coming. Opening Panama Canal will increase values; good electric car service, fine climate, only $400 to $500 per lot; terms, 1-5 cash. Take a chance on a few lots. You can see us to make profit by improvements to come on Panama Canal opening.

GEO. H. PECK & CO., 101 Lankershim Bldg., Los Angeles.

GEO. H. PECK & CO. J. A. Weldt, manager, Bank of San Pedro, San Pedro, Cal.

Wilmington.

FOR SALE—AT LOS ANGELES HARBOR. We are offering the investor an extraordinary opportunity in high-class realty; if you are interested in harbor developments, you are interested in this; only a small amount required to handle this. Call at our office or phone.

WILCOX & GOODMAN. Main 3004. 718 Story Bldg. F3393.

FOR SALE—FINE CORNER, 100x150, AT 2nd and Broadway, Wilmington. Can arrange terms or will sacrifice for all cash. CHAS. C. PORTER, 206 O. T. John-son Bldg.

Glendale.

FOR SALE—LOTS.

"CHINA CLIFF LOTS."

Best Place on Earth.

Level or solid dirt, mountain views; wide, deep lots, 11-ft. alleys; choice of 2 streets; price today, $125 up; ready advance July 15, 1912, to $150. Home of 4,254 people. Only 134 Rome & Pasadena cars. CHINA CLIFF HOMES CO., 833 California st.

Eagle Rock.

FOR SALE—$100; $10 cash and $5 monthly; 2 lots in Eagle Rock Subdivision, 4-room cottage, $1650; $50 cash and $15 monthly. Only 64c fare. Why pay rent? Call on Garfield, Agt., 1st and Main sts.

FOR SALE—FAIRVIEW.

Five acres, all fenced, abundance of water, now in barley and wheat; worth $6000. Price $4500. This is a snap; good terms for selling. Fairmount, Cal., Los Angeles county; act quick if you are looking for a bargain. Address E, box 390, TIMES OFFICE.

FOR SALE—$20, $15 AND $25 PER ACRE. Terms of water can be arranged. Some of this land is running water, tracts of from 10 to 30, 500 acres. If you want good land at a low price you will pay us to see me before buying. Address 202 Story Bldg., Los Angeles. Phone Main 8031.

FOR SALE — ORANGE LAND WITH water, $150 per acre; this is the rich red orange land near Porterville; easy terms. Albert or rocks. STEINBERG & CO., 321 Central Bldg. Phones: A2345; Main 8969.

FOR SALE—288 ACRES OF GOOD LAND AT a bargain. Level. Well adapted for dairying. Irrigating canal extending through property. Write at once. W. I. NONHOF, Corcoran Department Store, Corcoran, Cal.

FOR SALE—40 ACRES WITH WATER, 14 miles from Los Angeles, 2 horses, hogs and implements, pays $100 monthly for the next year; $1000 cash, balance easy. Address G, box 1, TIMES OFFICE.

FOR SALE—RANCH

Eight thousand yearly income from fifty thousand dollars. Ranch edging San Joaquin Valley town. See CITIZENS REALTY COMPANY, Chamber of Commerce, Pasadena.

FOR SALE — A SNAP, 10 ACRES, FINE 4 acres fruit trees, 9 miles from L. A., 30 minutes; value $10,000; price $6500. Owner, C. W. BUNT, 122 Burt Bldg.

FOR SALE—5 ACRES, GARDEN GROVE, $4,000, $44,000, good terms; 640 acres, choice ranch, $3500; terms; 40 acres, choice ranch, $2500; terms; 40 acres, choice ranch, $750 cash. STROWGER-GRAY CO., 334 Mason Bldg.

FOR SALE—SACRIFICE, $1500; JUST WHAT you want, 5 acres, near Covina car; 40 acres, mixed fruit; 300 feet berries, $1,000 per acre. DICKMAN or BARNES, Covina, Cal.

FOR SALE—$2450; HAVE 160 ACRES WITH 4 rooms; will divide; price $2450 cash; $2500; terms. Owner, 425 Bryson Block.

FOR SALE—Country Property.

FOR SALE—

RANCHO LA PUENTE.

5-ACRE TRACTS.

$450 AND UP PER ACRE.

WITH WATER.

A Part of the "LUCKY" Baldwin Land.

Every condition ideal in the far-famed San Gabriel Valley; water in abundance, one inch continuous flow to each parcel of land. Oranges, Lemons, and walnuts grow to wonderful perfection. The ideal soil on which to raise alfalfa and vegetables of all kinds. Chickens and turkeys thrive, owing to the mildness and dryness of the climate. No harsh winds; no heavy damp fogs. Buy now before the advance in prices. The only acreage near the big city which will have gas and electricity, and the proposed new electric car line will pass the land. Both the Salt Lake and the Southern Pacific now serve the property. Thirty minutes' ride, 9 cent fare by book. Terms are easy. Write for booklet. Our machines make several trips daily.

STERLING W. BANKS, Mgr. Land Dept.

ARONSON-GALE COMPANY,

505 Herman W. Hellman Bldg.

Main 3916. Home 10989.

S. P. ROWLAND, Special Agent.

FOR SALE—

Rich Soil

Produces Big Crops

Absolutely Without Irrigation.

VAN NUYS-LANKERSHIM LANDS.

Early buyers have made wonderful records with this splendid fertile land. Crops are grown, surpassing even those of irrigated sections—potatoes, sugar beets and vegetables have yielded unheard-of crops—

Absolutely without irrigation.

Think of the opportunity this affords for a money-making country home.

On ten acres one man is now harvesting potatoes planted first of April. They show a magnificent crop and will net big profits.

He is planning another crop off the same land in the fall. You can do the same.

Now is the time to buy. Place yourself on the road to independence. This is the cream of close-in lands.

$250 an acre and up—on easy terms.

The magnificent $500,000 boulevard—scores of handsome country homes and new electric road point to another Hollywood.

Get in now while acreage prices prevail—do not delay.

Own a country home or small ranch. Come out with us today.

Our machines are at your service.

JANSS INVESTMENT COMPANY, Home 10565. 611-613 S. Hill. Bdwy. 3468.

Selling agents

For L. A. SUBURBAN HOMES CO., Principals.

FOR SALE—

Seven miles from town of Merced, 320 acres good alfalfa land, 25 acres in young alfalfa, planted this winter. Pumping plant with 12-inch pump and 40 H.P. engine, and other improvements. All fenced.

FOR SALE—Four miles from town of Merced, in El Capitan colony, 40 acres, fenced.

FOR SALE—Four miles from town of Merced, in British colony, 27 acres good land, with pumping plant, barn, small house and other improvements.

FOR SALE—One house and lot $0 by 150, corner 18th and J streets.

For further information, inquire of

D. LADOUCEUR, Merced, Cal., P.O. box 103.

FOR SALE — BARGAINS IN REAL ESTATE. We have for sale 74 acres, 5½ miles R.W. of Porterville; 20 acres of oil bearing land near Coalinga; 2 acres oil bearing land at Lost Hills country situated between two oil wells. Also one building, and two lots in a prosperous town. Tulare county. Plumbing stock and business included; also one city lot in Boyle Heights; two lots in South Pasadena; two houses in Riverside; one house and three lots in Casa Blanco, suburb of Riverside; 10 acres of fine land, all leveled, with 4-room house, large barn, well and windmill; 2 lots in Orange, close-in; 2 lots in Hawthorne; 40 acres in a prosperous part of Texas, and a well equipped apartment house in Newport Beach. Address Newport Beach, Box 417, or call at MILLER'S APARTMENTS, at Newport Beach, Cal., Ocean ave. and 17th st.

FOR SALE—

Ten thousand (10,000) acres, Tehama Co. Fifty miles Sacramento River frontage. No hardpan or alkali.

All available for cultivation and irrigation above flood level and frostless.

Steam and electric R.R. and river transportation. Now in grain. Excellent for subdivision.

Price $55 per acre. Easy terms.

Address owner, 511 KOHL BLDG., San Francisco.

FOR SALE—$22,000 IS THE VALUE OF A 320 acres of rich level land in the celebrated popular alfalfa district in Tulare county, where alfalfa is growing; will exchange mortgages and putting money in the bank for its own. Owner needs money at once and will sacrifice for $20,000, half cash, balance 4 years. Put it in alfalfa and it will pay for itself in two years. For this snap of snaps, see ALLEN & IRWIN, 1507 Trolley., Venice, Cal., at once.

FOR SALE—BY OWNERS, 80,000 ACRES IN Central Texas, near railways. Forty inches average yearly rainfall. Soil a brown sandy loam, which will grow anything. Crop failures unknown. The cordwood on the land can be marketed to pay for it. Oil experts now want to lease for drilling. Price $10 per acre, one-fifth cash, balance one to four years, 6 per cent. interest payable annually. Address H. N. ATKINSON, Houston, Tex.

FOR SALE—

4000 ACRES AT $200,000.

Well located, in choice district of Tulare county, first-class for subdivision; easy terms. Also 6-acre fruit ranch, $13,500; pays over about $3600 a year net. For particulars phone F2821, Broadway 3924.

RUSSELL KETCHUM, 327 Consolidated Realty Bldg.

FOR SALE—A SNAP. 4000-ACRE RANCH located on the coast, 2500 acres suitable for farming to grain and beans, balance fine grazing land, well watered. Southern Pacific Railroad station 3½ property.

Price $30 per acre, terms.

Address SURETY LAND AND DEVELOPMENT COMPANY, Santa Maria, Cal.

FOR SALE — 3674 ACRES, SAN BENITO county, 400 acres level land, all fine alluvial soil, rainfall about 19 inches, large number of springs. This makes it a dandy stock ranch. Five-room house, barn, corral, all fenced; an abundance of white oak timber. Only $8 per acre. L. S. McKINNEY & CO., 241 Douglas Bldg.

FOR SALE—

10 acres. Best buy on Venice Short Line. Corner two country boulevards, ready to subdivide. 1750 ft. by 250 ft., only $1250. Can double your money in 60 days.

I. WILL C. PRATHER, 327 Story Bldg.

FOR SALE — 360 ACRES ADJOINING POmona, 90 acres fine Valencia orange and lemon land, balance will cut up in 2 to 10-acre villa tracts and sell at $1000 per acre asked. Can sell for short time $60,000; $25,000 cash, balance 1, 2, 3 and 4 years. L. S. McKINNEY & CO., 241 Douglas Bldg.

FOR SALE — TO CHRISTIAN PEOPLE only; land, alfalfa land, with water, $45 per acre; ideal location, easy terms, special inducement to settlers. State with your inquiry number of acres desired. CHRISTIAN HOMES COLONY COMPANY, 1004 Trust and Savings Bldg.

FOR SALE—ON LEASE—640 ACRES CHOICE stock ranch, 1¼ miles from Fallbrook, San Diego county; part is tillable; stream of water on place year round. Might consider exchange for some clear Southern California. Address OWNER, Box 154, Calistoga, Nevada.

FOR SALE—CHEAP, 2000 ACRES IN TEXAS, 4 miles from railroad, 19 miles from El Paso; abundance water, 200 feet. The best peach, apricot or apple land in the country as well as range land; level. Land adjoining selling for $25 an acre. Address J. C. KAUFMAN, 241 N. Grand ave., Los Angeles, Cal.

FOR SALE—THE FINEST OF RED SOIL orange land, with water, both electric and steam railroads, near Woodlake; Tulare county; only $175 per acre, easy payments. HOPE REALTY AND INVESTMENT CO. 1004 Trust and Savings Bldg.

FOR SALE — FINEST ALFALFA LAND with water, to settlers, easiest payments, 110 miles from Los Angeles, on both railroads where dollars double. HOPE REALTY AND INVESTMENT CO., 1004 Trust and Savings Bldg.

FOR SALE—SNAP.

160 acres, flowing well, splendid alfalfa land, 2 miles from railroad. Los Angeles county. $12,800 per acre, one-half cash. $20 I. W. HELLMAN BLDG.

FOR SALE—OR EXCHANGE—

Twenty acres alfalfa land with water, close to town, $1600. Terms reasonable. Address G, box 141, TIMES OFFICE.

FOR SALE—Country Property.

FOR SALE—

EVERY LOOKER A BUYER.

Big excursion just returned and every man bought Cary Act irrigated land. Remember, the State protects you. Only $5.25 per acre down, balance 13 years. Excursion Saturday. Join the crowd. Free pamphlet.

FITZER REALTY CO., 609 Bumiller Bldg. 430 South Broadway. Phone F7808.

FOR SALE — REAL ESTATE; IF IT IS county property you want drop postal to J. B. TROUTMAN, R.F.D. No. 206, San Gabriel, Cal.

FOR SALE—WE SPECIALIZE IN ACREage for subdivision, between here and Venice. Get ahead of the city. HARRY H. CULVER CO., 322-323 Story Bldg.

Santa Cruz.

FOR SALE — RANCHES, HOMES, ACREage. Free list. WILSON BROS., Santa Cruz, Cal.

Mexico.

COACHELLA VALLEY—

FOR SALE—SOUTHERN PACIFIC LANDS For fruit, vegetables and grains. Sold on ten years' time. One-tenth cash.

Ask SOUTHERN PACIFIC LAND AGENCY, 410 Grosse Bldg., 6th and Spring sts.

GOVERNMENT LAND—

FOR SALE—CHEAP LANDS. SOUTHERN CALIFORNIA. ABUNDANCE WATER. INVESTIGATION SOLICITED. 160 ACRES, DEEDED. 320 ACRES, RELINQUISHMENT.

We are improving 320 acres in this district and it is NOT for sale. An improved place, now in alfalfa, cutting 10 and 12 tons to the acre, also is near this land. Water lift from 13 to 20 feet. Wells from 80 to 100 feet only. You can buy the 160 acres, deeded, for $32 acre, or the 320 acres which is a relinquishment for $16 acre. And I will say land is selling at as high as $80 to $85 per acre in this great water belt. We are going out Monday, July 8th, to complete our pumping plant and if you want to make money will show you the two pieces of land. Address G, box 143, TIMES OFFICE.

320 ACRES GOVERNMENT HOMESTEAD; you don't have to live upon; richest valley land, close to town and railroad; water near surface; government reports show plenty of rain. I will go with party Saturday and show you corner; I want to get title in; worth a fortune; no charges unless you locate. J. W. ERNEST, 228 Bradbury Bldg., afternoons. Come get information.

FOR SALE — GUARANTEED SOLDIERS' additional scrip, good on any unappropriated government lands in California. Box 101, EXETER.

PALO VERDE VALLEY—

FOR SALE—IN THE GREAT PALO VERde Valley, deeded and patented lands; also relinquishments. H. M. FRASER, 900 Insurance Bldg.

OIL PROPERTY—

MEXICAN OIL LANDS—HAVE SEVERAL choice leases for sale in the Ebano-Panuco district; proven fields. ALTON, 324 W. Hellman Bldg. Main 3637.

ORANGE AND LEMON GROVES—For Sale—Exchange—Wanted.

FOR SALE—OR EXCHANGE—20 ACRES close to Redlands, 10 acres orange trees, 12 years and over, and 10 acres 4 to 6 years; all best grade; ¼ acre deciduous fruit all kinds, for home use; ½ acre alfalfa and eucalyptus trees.

There is a 7-room modern house, lazy barn, more water than can be used on property, at a cost of $10 per year; price $30,000. Will accept only equity in good Los Angeles income property up to $20,000; there is nothing better to be had at price named.

JAMES W. SOMERVILLE, with FRANK KERON, 201-3 Brant Bldg. Phones: Home A2283. Main 8889.

FOR SALE— AT $11,000

(ONE-HALF OF VALUE.)

10 ACRES OF NAVEL ORANGE TREES. Soil is loam and gravel, rocky in spots, and heavily fertilized; this grove is a large income payer, in one of our most beautiful residential districts, and fronts a paved boulevard with electric car service and city conveniences.

We offer same (under compulsory sale) at less than the value of the RAW land, and will carry $4000 under mortgage with easy terms for balance. (Courtesy to agents.)

SECURITY REALTY LOAN CO. (Owner.) 527 Consolidated Realty Bldg.

FOR SALE—IN COVINA, A TEN-ACRE grove of oranges; full bearing; it belongs to a gentleman who is old and in poor health, and wishes to sell. If you want a first-class grove for $15,000, the income every five miles Sacramento River frontage. year; write me. I'll show you a bargain. C. M. JAY, 427 Ave. 61, Los Angeles.

OR SALE—FINEST ORANGE AND LEMON grove on street car line, near Los Angeles, 10 cres, $20,000; fine house, garden, poultry, team and implements; full equipment; paying 6 per cent. Will double in value. HOPE REALTY & INV. CO., 1004 Trust and Savings Bldg.

FOR SALE—A DECIDED BARGAIN, FINE grove near Redlands. Ten acres 12-year-old trees, good house, barn and garage on property. You can handle this $3500 cash, balance very easy terms.

GORDON & CO., 372 Wilcox Annex Bldg.

FOR SALE—Poultry Ranches.

FOR SALE—

UP-TO-DATE DUCK RANCH.

A duck ranch consisting of two acres of land; this is the largest duck ranch in Southern California. Has up-to-date improvements—6-room house, $2500 worth of livestock; incubator house, with capacity of raising 100 ducks a month; 20 minutes from Los Angeles; will be pleased to take you out and show you. Will take property free and clear.

E. L. KORNFELD, 212 Union Oil Bldg. Seventh and Spring sts. Home phone: 10622. Main 8561.

FOR SALE—POSITIVELY THE BEST, MOST complete poultry ranch in the vicinity of Los Angeles, four and a half acres of land, beautiful rose covered cottage, separate house for hired help, food house, packing-house, brooder houses, 5000-egg capacity incubator cellar, large barn, poultry houses and corrals. Have had as many as 10,000 chickens on this ranch at one time. Only 8 miles from the center of Los Angeles, on good car line. This is a chance of a lifetime. Mr. Poultryman don't overlook this. Address E, box 138, TIMES OFFICE.

FOR SALE—CLOSE IN CHICKEN RANCHES southwest, near car line and Inglewood; 1 acre with nice little bungalow, improved; chicken corrals and water pipe; price $1400. 1 acre with nice 4-room bungalow, all improvements, ready to move into. Price $1600. We have good buyers in vacant and improved acres in the growing southwest. Easy terms on these. See MITCHELL, 231 Union Oil Bldg. Phone F7783, Main 6713.

FOR SALE—SMALL POULTRY RANCH, A bargain, complete and paying. SAN GABRIEL car to MASONIC HOME, south two blocks, east third place, right side of street. THOS. ACTON.

FOR SALE—NEAR STRAWBERRY PARK; fine chicken ranch; one acre, 4-room modern plastered house, good stable, chicken and brooder houses, young orchard. PHONE SOUTH 8320, morning or evening.

FOR SALE—POULTRY FARM, $350 CASH will handle. Owner, 264 E. BASE LINE ST., San Bernardino, Cal.

HOTELS AND ROOMING HOUSES—For Sale, Exchange, Lease or Wanted.

WANTED—BY EXPERIENCED MAN AND wife, management of hotel or apartments, A1 reference. Make good or no pay. Address, by letter, J. M. CARTER, Baltimore Hotel, Los Angeles.

FOR SALE — BEAUTIFUL APARTMENT-house, Westlake, mahogany and bird's-eye furniture. This is a real bargain. Beautiful home; income, clear, $300 per month. 247 DOUGLAS BLDG. F6593.

FOR SALE—IF YOU ARE LOOKING FOR a cosy apartment house, walking distance rooms all full, lease two years, 22 rooms price $1500, call at 614½ W. PICO.

RESPONSIBLE PARTY WILL LEASE MODern hotel, 40 to 60 rooms, centrally located, or on Fifth st., west of S. P. depot to Hope. BACHELOR HOTEL, Room 8.

EVERYBODY'S DOING IT! WHAT? BUYing and selling rooming-houses, grocery stores, picture shows, etc., from the GLOBE CO., Bargain Specialists, 604 Story Bldg.

FOR SALE — FIRST-CLASS FURNISHED apartment house, S. Hill, close in, 2½ years' lease; will sell cheap for cash; no agents. Address AA, box 122, TIMES OFFICE.

HOTELS AND ROOMING HOUSES. For Sale, Exchange, Lease or Wanted.

FOR SALE — TRANSIENT HOTEL, 68 ROOMS, ——JST IN CENTER OF THE CITY; 4 YEARS' LEASE, HOT AND COLD WATER; FURNITURE IN FINE CONDITION. THIS IS ONE OF THE MONEY-MAKERS OF THE CITY. $2000 WILL HANDLE. ASK ME AND I WILL SHOW YOU.

HARPER, WITH A. B. RUSSELL, 406 MASON BLDG., 4TH & BROADWAY.

FOR SALE—NEW APT. HOUSE AT THE BEACH; 27 ROOMS, JUST FURNISHED WITH THE BEST. RENT $85; 5 YEARS' LEASE. $1250 CASH WILL HANDLE. I KNOW OF NO BETTER BUY THAN THIS. ACT QUICK.

A. B. RUSSELL, 406 Mason Bldg. Fourth and Broadway.

FOR SALE—

WANTED — A RESPONSIBLE TENANT FOR A HIGH CLASS BRICK APARTMENT HOUSE OF 30 ROOMS, TO BE ERECTED ON ONE OF THE VERY CHOICEST CLOSE-IN CORNERS IN THE CITY; RENT REASONABLE.

CO-OPERATION OF OTHER AGENTS SOLICITED.

A. W. ROSS, 613 H. W. HELLMAN BLDG.

36 ROOMS, GOOD LEASE, INCOME $60, $1700.
18 rooms, 2 years' lease, close in..... $1650
17 rooms, high-class board, trade $1200
26 rooms, apts., clear $150, terms, piano.. $4000
50 rooms, apts., fine, clears $300; half cash $5000

List your houses with us. We must have them. Large and small.

LINDA DE SMITH AGENCY, 223 Union Oil Bldg., N. W. corner 7th and Spring. F2718. Main 7838.

FOR SALE — ROOMING HOUSE OF 26 rooms, near 11th and Hill st. Rent $4 room, well furnished, all filled; has cleared over $100 month always. Price $900, $700 down, balance terms. See us for this and other bargains. KEYSTONE REALTY CO., Room 15, Hotel Corona, 7th and Broadway, over the Bank.

FOR SALE — COZY, HOMELIKE, CLEAN and extra well furnished, rooming-house of 20 rooms; all on one floor, in a strictly modern brick building, running water. Rent $65 month, long lease. Price $1050, $700 down, balance terms. See us for bargain.

KEYSTONE REALTY CO., Room 15, Hotel Corona, 7th and Broadway, over the bank.

FOR SALE—

ROOMING HOUSE SNAP.

28 rooms. Cheap rent. Lease.

PRICE FOR A QUICK DEAL, $800.

111 S. BROADWAY. J. F. HEBER & CO.

FOR SALE—CLOSE-IN ROOMING-HOUSE, 24 single rooms, all men roomers, on a corner, rooms all on one floor, all filled; clears $75 month. Rent $60 month, long lease. Price $1500 cash. See us for bargains. KEYSTONE REALTY CO., room 15, Hotel Corona, 7th and Broadway, over the bank.

FOR LEASE — 76 ROOMS, TO BE BUILT on Hope st. Pressed brick and artificial stone. Modern and up-to-date in every particular. Long lease, low rent.

KATE O. WRAY, with GOLDEN WEST HOME BUILDERS, 305 Union Oil Bldg. Main 8999. A2340.

FOR SALE — PROSPERING BOARDING house, 15 rooms, elegantly furnished, in most desirable portion of Pasadena, section. House filled with high-class guests. Clears $200 per month. Tempting bargain. Reasonable. L. C. HOWLAND, 1513 Jackson st., San Francisco.

FOR SALE—EXCHANGE—TALK TO EDSON. When you want hotels, rooming-house or apartments, location, price and terms, satisfactory everything done on a square basis. See EDSON. The GEO. R. EDSON CO., 623 Story Bldg., Sixth and Broadway. A3259.

WANTED — EVERYBODY TO KNOW WE handle hotels, rooming and apartment-houses, business chances, large and small, all prices. Please call and see us.

H. L. MILLER & CO., 208-4 Union Oil Bldg., 7th and Spring.

FOR SALE — $4300, ¼ CASH, BALANCE easy terms or time. Furniture in modern apartment house. $4500, exchange. Want clear cottage. 5-year lease. Inquire 5878S. Agents or owners.

FOR SALE—

40-room European plan hotel, beautifully furnished, clearing $5000 per year; $4500 cash and balance $6500, on time. P.O. BOX 397, Bakersfield, Cal.

FOR SALE—ELEGANT, NEWLY FURnished 9-room apartment-house, rent $35. Best location. Price $575. 1246 SOUTH MAIN ST.

FOR SALE — OFFICE FURNITURE, INcluding mahogany roll-top and typewriter desk, chairs, etc., only used 6 months. H. T. HUNTER & CO., 415 S. Hill st.

FOR SALE—LEASE OF 12-ROOM, ATTRACtive residence, all or part of new furniture, leaving city. Call at once. 1048 BEACON ST.

WANTED — UNFURNISHED HOUSE OR flat, about 10 rooms, close-in. Apply 143 N. MAIN.

FOR SALE—17-ROOM APARTMENT-HOUSE, walking distance, fine location. Will sell very cheap. 247 DOUGLAS BLDG. F6593.

APARTMENT HOUSES—For Sale, Exchange, Lease or Wanted.

FOR SALE—

New leases and furnishings of a large apartment house, Westlake district, new house, fine location; would take good residence at Los Angeles, Santa Monica or Ocean Park in exchange. See

F. W. KADLETZ, With W. I. Hollingsworth & Co., 600 S. Hill st.

TO LEASE — NEW BRICK, WESTLAKE Apartments, high-class, 40 rooms, plans now ready; very desirable. Call 227 MERCHANTS TRUST BLDG.

FOR SALE — APARTMENT HOUSE, 11 rooms; modern; ten minutes' walk from First and Broadway; $1500 below actual value; must have some cash. Owner. PHONE F7206, BROADWAY 3449.

FOR SALE — FURNITURE OF 7-ROOM flat, very reasonable. Call after 4 o'clock, and Sunday. 1543 W. EIGHTH ST. Phone 61648.

FOR SALE—6-ROOM FURNISHED FLAT, walking distance, good lease, will sacrifice for cash by owner, 941¼ W. SIXTH ST.

WANTED — TO LEASE SMALL NEW apartment house. Inquire F. E. PURCELL, Main 1539, 304 Grant Bldg.

FOR EXCHANGE—Business Property.

FOR EXCHANGE—LARGE FAMILY HOTEL, 182 feet South Grand avenue frontage. Ten years secured lease, $15,000 per year. Price $250,000. EXCHANGE for country income. SEND FOR OUR BULLETIN CONTAINING ALL SIZES OF CITY INCOME PROPERTIES FOR EXCHANGE. THE REAL ESTATE EXCHANGE, 614-615 Chamber of Commerce Bldg.

FOR EXCHANGE—10-ACRE FULL BEARing lemon ranch, $16,500 at Pacoima. Want apartment building. Have $15,000 trust deeds and scattered clear property. Want close-in income business; will assume. SMIDT, the notary, 853 S. Main.

FOR EXCHANGE—ONE OF THE BEST 3-story blocks on N. Main st., south of City Hall site; all rented; has income of $6500 per year; can be increased; price $150,000; mortgage $45,000. Will take grove or ranch for equity. We mean business. Address E, box 322, TIMES OFFICE.

FOR EXCHANGE—CITY AND COUNTRY REALTY. (Avoid peddling.) Move it quickly and profitably.

K. LUNDEEN CO., Suites 209 to 234 Central Bldg., 6th & Main sts.

FOR EXCHANGE—45-ROOM APARTMENT west side; want bungalow and $500. F5593.

FOR EXCHANGE—Houses.

FOR EXCHANGE—$1450, MY EQUITY IN house and lot, between South Park and San Pedro st., 1 block south of Slauson, for clear lot. Address G, box 144, TIMES OFFICE.

FOR EXCHANGE — OR SALE, 2232 SOUTH Flower, 6 rooms, modern. Would exchange for smaller cottage. For rent, $25. Phone BOYLE 1135 before 9 a.m.

FOR EXCHANGE—CLOSE-IN HOME, $3000 clear, cash for acreage, San Fernando Valley to $7000. 221 CENTRAL BLDG., 4th and Main.

FOR EXCHANGE—Houses.

FOR EXCHANGE—STOP; LISTEN.

These very attractive bungalows and chalets oak floors, beam ceilings, buffets, writing desks, beautiful interior decorations.

5 rooms, Whitnett ave., Walnut Lawn, $2400
5 rooms, Whitnett ave., Walnut Lawn, $2500
6 rooms, Milton Pl., Hollywood, $5000.

Others from $2300 to $4500; some have furnaces; all fenced, lawns, garages. A chance like this is seldom offered. Ready to move into. See owner.

GEORGE F. WEEKS. Phone West 1071. 3430 Second ave.

FOR EXCHANGE—

Clear modern bungalow, value $4000. Want ranch or good land. Will assume reasonable mortgage.

UMSTEAD & ROBINSON, O. T. Johnson Bldg.

FOR EXCHANGE—RARE CHANCE; $1000 equity in new, modern bungalow, 5 rooms, rent $30; by young man with best of references; will take out equity in room rent; tailoring, monthly payments in groceries, clothing, auto repairs; may put in some cash if good; or what have you to offer? Don't overlook this, it is no junk. Answer in full. Address G, box 163, TIMES OFFICE.

FOR EXCHANGE—

Ten-room house at Venice, will rent for $100 per month; $4000, clear. Will trade for lot in Los Angeles up to $6000 and pay cash difference.

KINGS & WELLS, with W. W. MINES & CO., 631 South Spring street. Home 60478. Main 2975.

FOR EXCHANGE — I AM THE OWNER and have for sale 4 beautiful, strictly modern, brand new bungalows, which I will sell on easy terms, or take real estate as part payment. What have you to offer? F. E. BUNDY, 4630 W. Jefferson. West 625.

FOR EXCHANGE — HOUSE 9 ROOMS, 2-story, lot 50x178, garage; north of Adams, between Main and Grand; great future; mortgage $5000; exchange for improved ranch or suburban home up to $10,000. Address H, box 400, TIMES OFFICE.

FOR EXCHANGE — $8500, FINE 9-ROOM house, Pasadena, subject to loan just made $5500; rented $75. Want clear lot, or land, or bungalow up to $4500 and pay difference. WM. N. HOLWAY, 423 California Bldg. Main 6532.

FOR EXCHANGE — 9-STORY CORNER residence, garage, fine close-in section, free and clear, $78500; exchange for ranch. Address H, box 12, TIMES OFFICE.

FOR EXCHANGE—6-ROOM HOUSE, 28TH st., near Grand ave., $6500; mortgage $4000; want land or eastern for equity. Address H, box 94, TIMES OFFICE.

FOR EXCHANGE—MODERN RESIDENCE, Harvard Heights; want San Francisco Bay cities property, vicinity or suburbs. Address H, box 24, TIMES OFFICE.

FOR EXCHANGES—OR INVESTMENTS. "COAST TO COAST" EXCH. BUREAU. 206 W. Third st., corner Main, room 629.

FOR EXCHANGE — COTTAGE FOR SMALL ranch. PURCELL, 304 Grant Bldg.

FOR EXCHANGE—Lots.

FOR EXCHANGE—CLEAR LOT, 80x134, ON Figueroa near 48th; price $2750; for improved to $3400, or mortgage, building stock and cash. 806 CONSOLIDATED REALTY BLDG., Sixth and Hill.

FOR EXCHANGE—LARGE CORNER NEAR Wilshire. Want apartment site west of Figueroa, near First.

J. J. GREEN. Main 3345. 802 Title Insurance Bldg. A4672.

FOR EXCHANGE — EAST FRONT LOT ON Normandie ave. near Vernon, 82x184. Price $1400. Want trust deed. H. C. ATWOOD, Santa Barbara and Brighton. Phone 26718.

FOR EXCHANGE—Country Property.

FOR EXCHANGE—

SPLENDID ORANGE GROVE.

12 acres, 16 year old trees, house, barn, best water rights, well located in best orange district near Riverside, only 2 blocks to car line. Bargain at $17,000; want house, will take mortgage back on grove.

UMSTEAD & ROBINSON, O. T. Johnson Bldg.

FOR EXCHANGE— MR. FARMER.

MR. RANCHER.

Big Southern California farm on steam railroad, fine auto road and near ocean. Has about two and one-half sections (1500 acres) of tillable land, valley, mesa and rolling. Soil and climate suitable for grain, beans, walnuts and lemons. Large barns and house. Ranch fenced. Complete outfit of implements and tools, wagons, etc. Non-resident owner wants to get out of debt and will sell at reasonable price. Would take half value in California or eastern clear real estate. Price $75,000.

G. C. DENNIS, 227 Security Bldg.

FOR EXCHANGE—160 ACRES SOLID TO frostless, six year old navels and Valencias. Condition, etc., A1. A No. 1. Cash price ($1200 acre) $164,000 clear. EXCHANGE for city. Might assume. WE HAVE CITRUS, WALNUT, ALFALFA RANCHES, LANDS, ETC., TO MATCH ALMOST ANY PROPERTY. THE REAL ESTATE EXCHANGE, 614-615 Chamber of Commerce Bldg.

FOR EXCHANGE — 20-ACRE, FULL-BEARing orange grove in Arlington Heights, Riverside, one of the best producing groves in the country, and in splendid condition. Set solid to Washington navels, with the exception of 100 Valencias. Good buildings, modern and well kept. Price $26,000. Mortgage $12,000. Want city income. EVANS-MOSES CO., 631 H. W. Hellman Bldg. A2144, Main 2266.

FOR EXCHANGE — IN DUARTE, RIGHT under the hills, absolutely free from frost, full bearing orange grove consisting of 14 acres planted navels, Valencias, 5 acres unplanted, good house and barn, abundance of water, first-class in every way. Income last season $7200. Price $37,000. Want city income. EVANS-MOSES CO., 631 H. W. Hellman Bldg. A2144, Main 2266.

Classified Liners.

BUSINESS CHANCES—
Of Many Kinds Unclassified.

A YOUNG MAN, AGE 26, FORMERLY secretary-treasurer of a life insurance company, having located here for the benefit of the health of a member of his family, desires to make connection with some reliable insurance company, mercantile or banking house. Is an experienced accountant, also understands shorthand and typewriting. Willing to act as private secretary. Address 24, box 4, TIMES OFFICE.

FOR SALE—24 PER CENT. OF STOCK IN a good clean manufacturing business, this business paid a cash dividend of 10 per cent. on $10,000 last year; and will pay 20 per cent. this year; other interest requires my personal attention; will sell for $6000 cash; established 17 years. Address G, box 57, TIMES OFFICE.

FOR SALE — $500 OR $350 WILL BUY whole or half interest in the Erling Vacuum Cleaning Co., established trade; and you can start right to work and make 75c an hour; price includes two of the best vacuum cleaners. 2126½ W. SEVENTH ST. 156490. Wilshire 127.

FOR SALE—OR EXCHANGE — FOR REAL estate in California; a general merchandise business in a new town on a railroad in the oil fields; first-class opportunity for a live man; reasons for wanting to sell can be explained to the satisfaction of a purchaser. SURETY LAND & DEVELOPMENT CO., Santa Maria, Cal.

PROSPECTOR WANTS GRUBSTAKE—

I am one of a party of prospectors for gold and other minerals in Northern California and Nevada. You may invest $1.50 and get $10. Write for particulars. Address B, box 37, TIMES OFFICE.

START A MAIL ORDER BUSINESS AT home during spare hours. Be independent. Your own boss. No capital needed. We can recommend you $75 a week, many make much more. Write for particulars, LA FAYETTE SUPPLY CO., 720 Graceland ave., Chicago, Ill.

RARE OPPORTUNITY FOR SALE IN investment in large manufacturing enterprise of exceptional merit. Large returns assured and investor absolutely safe $2500 to $10,000. Utmost inspection to parties who mean business. Address G, box 132, TIMES OFFICE.

BUSINESS OPPORTUNITY FOR LIVE, wide awake young man with $1000 to $5000, in manufacturing enterprise of exceptional merit. Business already launched. Large returns assured. Address G, box 128, TIMES OFFICE.

LIST YOUR BUSINESS WITH J. P. Runnenger, Real estate and business exchange, hotels, rooming houses, apartments, sites and automobiles. 605 S. HILL ST. Wright & Callender Bldg. Room 202.

O-O-O-D O-P-E-N-I-N-G.

In new town of Van Nuys for first-class timber, in position to invest and locate there. Quick action necessary if you are interested, as place must be filled at once. Inquire 319 S. HILL ST.

CONFECTIONERY.

Good opening in the new town of Van Nuys for a confectionery and ice cream parlor. Inquire 319 S. HILL ST.

WANTED — FIRST CLASS SALESMAN for San Diego real estate. Salary and commission. Nominal investment required, which will appeal to you. No canvassing required. Call 9 to 11 a.m. and 4 to 6 p.m. 141 TITLE INSURANCE BLDG.

D-E-N-T-I-S-T.

If you are looking for a place to locate, investigate the new town of Van Nuys. Inquire 319 S. HILL ST.

FOR SALE—TIMES AND EXAMINER route in one of the best growing districts, 30 miles from Los Angeles. $1250 cash will buy this. A bargain. Address F, box 54, TIMES OFFICE.

MOTION PICTURE THEATER EQUIPments and supplies. All makes of machines, new and used. Lowest prices. O. V. TRAGARDH, 360-362 Pacific Electric Bldg. Phone Main 5066.

WANTED — AN OPTOMETRIST REGISTered in Arizona, or one that can pass the State Board of Optometry. Good opening for a first-class party. Address G, box 126, TIMES OFFICE.

RESTAURANT AT AUCTION, WARNER'S, 128 W. Fifth st. Will be sold Friday, July 5th at 2 p.m. Everything goes to the highest bidder. Meals cost too much to serve at 10c and we quit.

WOULD YOU INVEST $2500 OR MORE IN A meal milling corporation carrying with it an executive and salaried position; if so and you are prepared to act at once, address P.O. BOX 314, Venice, Cal. Particulars and reference at interview only.

DELICATESSEN.

See the new town of Van Nuys for a good opening. Inquire 319 S. HILL ST.

NEW AND ENLARGED EDITION OF THE Times Famous Cook Book, now on sale. Price 25c, postage 1c extra.

DO NOT BUY A BUSINESS UNTIL YOU get our report; we protect you against loss. PUBLIC AUDITOR, 419 Exchange Bldg., Third and Hill.

FOR SALE — THE TIMES NEWSPAPER route, in best beach town in Southern California. Address J. B. SYNDER, care Times Office.

FOR SALE—LEASE HALF OF STORE IN fine location, suitable for any kind of business, in heart of the city. 247 DOUGLAS BLDG. F5493.

GROCERY AND DELICATESSEN, LARGE oven, 6 rooms furnished, piano, barn and chickens; $900 cash; price $1250; this is a snap. 247 DOUGLAS BLDG. F5493.

FOR SALE—MOTION PICTURE THEATER in Pomona, Pantages Park; price $1700; terms, one year rent free. Phone SOUTH 174.

FOR SALE — RESTAURANT AND CONfectionery, paying over $120 per month. Cheap rent. $750 takes it. J. F. WHITE, Room 205 Currier Bldg.

FOR SALE — CONFECTIONERY, CIGARS, soda, newly worth $200; make us an offer. See THE PIONEER, 332 S. Hill.

FOR SALE — A GOOD COUNTRY TIMES route. Will pay $125 or more per month. Address J. B. SYNDER, care Times, Los Angeles.

FOR SALE — AN OLD ESTABLISHED cleaning and dye works. E. HAEFNER, 746 6th st., San Diego, Cal.

FOR SALE—SALOON BUSINESS IN A PROSperous saloon town; bargain. Call or address 324 E St., San Bernardino, Cal.

WANTED—BUTCHER TO PUT STAND IN grocery store; rent $12. Address W, box 231, TIMES BRANCH OFFICE.

FOR SALE—THE VENICE GARAGE, DOing a good business. Inquire N. M. VAN BIBBER, Venice, Cal.

FOR SALE—CASH GROCERY DOING $30 A day, downtown district, rent $32.50. Call afternoons, 2 to 7, 328 W. FIRST ST.

INCORPORATE YOUR BUSINESS. EXpert attorney. Our fee $25. NATIONAL INCORPORATING CO., Room 324, 120 W. 3d st.

FOR SALE—MILLINERY, GOOD BUSINESS, cheap rent; town of five thousand inhabitants. Address BOX 283, Whittier, Cal.

FOR SALE—HAVE VERY FINE MANUfacturing business for sale, can investigate thoroughly. 247 DOUGLAS BLDG. F5493.

FOR SALE—LEASE, THE BEST LOCATION in Los Angeles for ladies' goods. 122 E. FIFTH.

$280 BUYS RESTAURANT, STEAM TABLE, cash register, $12 daily. 334 SAN PEDRO ST.

FOR LEASE — STORES FOR GROCERY, meat market, corner, fast growing apartment district. 347 I. W. HELLMAN BLDG.

BUSINESS CHANCES—
Wanted and Miscellaneous.

WANTED—I HAVE $400 AND MY SERVICES to offer. Am good stenographer and office man generally. Not looking for get rich quick proposition. Address G, box 295, TIMES OFFICE.

WATCHMAKER AND JEWELER, WANTS situation in repair shop with privilege of buying interest if satisfactory. Address W, box 265, TIMES BRANCH OFFICE.

WANTED — TO BUY A SHOE REPAIR shop in good location city or country, price and particulars wanted. Address G, box 34, TIMES OFFICE.

WANTED — INVESTMENT TO INVEST, with services, $10,000 to $12,000 in legitimate enterprise. Address P. O. box 1509, LOS ANGELES.

WANTED — TO BUY A RETAIL MILK route; address R.F.D. No. 9, box 63K, Los Angeles, PHONE WEST 9024.

WANTED — ALL KINDS OF BUSINESS chances, with merit. I can sell them. A. B. RUSSELL, 406 Mason Bldg., Fourth and Broadway. F2280.

SWAPS—
All Sorts.

FOR EXCHANGE — WANTED, TOURING car. Have 2 big corner lots, Lincoln, Illinois. Will sell for $1700 cash or $1400 in trade. Must be No. 1 condition. A. FUPCH, 5423 S. Figueroa. Homeward ave. car.

FOR EXCHANGE—HAVE NEW SANITARY desk, chair, 6-ft. office table, and two office chairs; will trade for motorcycle. Box 6, HUNTINGTON PARK, Cal.

MONEY TO LOAN—
Real Estate and Improvements.

TO LOAN—

SIX PER CENT. SIX PER CENT. SIX PER CENT.

REMEMBER SIX PER CENT.

Money is easily obtained at this office on real estate security in sums to suit.

I have a large amount of money which I am anxious to place at 6 per cent. interest. It will pay you to call on me.

No delay.

Mr. Sullivan, Loan Department,

J. BURRIS MITCHEL,
F1777. 201 Union Oil Bldg. Main 3280.

MONEY TO LOAN ON REAL ESTATE—
5, 6, 7, and 8 per cent., net interest.
No appraisement fees.
No delays; no red tape. Any sums desired.
Large and small city loans a specialty.
Southwest residence loans sought.
Improved ranch loans solicited.
Cash for mortgages and deeds of trust.
WE MAKE STRAIGHT BUILDING LOANS.
6 per cent. on A1 business property.
7 per cent. on A1 residence property.
8 per cent. on second grade residence property.
We furnish bungalow plans.
MATTHEWS & MATTHEWS,
The Leading Mortgage Brokers,
229 Douglas Bldg., corner Third and Spring.

AT 6 AND 7 PER CENT.
We make loans on Los Angeles and Suburban Real Estate, vacant or improved.
We loan our own funds and are prepared to do business promptly.

BUILDING LOANS A SPECIALTY.
BUILDING LOANS A SPECIALTY.

CHANDLER, GORE & CO.,
503-4-5 Bradbury Bldg.
F3231. Main 8726.

TO LOAN—MONEY, ON REAL ESTATE.
Large or small amounts.
Long or short time.
First or second mortgages.
We handle our own funds.
Money at once, no waiting.
See us and save time and money.
Mortgages, trust deeds and contracts bought.
HOUGHE & COMPANY, 201-204 American Bank Bldg., corner Second and Spring sts.

SHORT TIME LOANS—MONEY SAME DAY $50 to $2500, first or second mortgage, or contracts, 1 to 12 months; money day you apply; no brokerage fee; my own funds. MY RATE THE LOWEST. Mortgages and trust deeds bought.
H. M. CORLETTE.
214 Security Bldg., corner Fifth and Spring. F2739. Main 794.

MONEY TO LOAN—ON REAL ESTATE.
$200 to $100,000.
Any amount and no delays.
Mortgages or trust deeds purchased.
City or country.
No appraisement fees.
No charge for drawing papers.
SOUTHERN CAL. HOME BUILDERS,
6039. 416 W. Sixth st. Main 8444.

Have plenty of money to loan on city vacant and improved property.
F. M. WELLS, 705 Union Oil Bldg.
A5737. Main 1171.

MONEY TO LOAN—
In sums of from $500 to $50,000 at current rates, on first mortgage at a fair valuation of your property.
No charge for appraisement or drawing papers.
CHAS. I. HUBBARD COMPANY,
722 Security Bldg. Fifth and Spring.

QUICK SHORT TIME LOANS.
$50 to $2000, first or second mortgage, contracts or trust deeds. My own funds. No waiting for money. No brokerage or title fees. Lowest interest and all the time you want. Mortgages, trust deeds and contracts bought. RECOMMEND, 809 American Bank Bldg., corner Second and Spring. F5599; Main 3616.

TO LOAN—MONEY.
ANY AMOUNT,
ON CITY OR COUNTRY PROPERTY.
APPLY TO MR. KELLY, LOAN DEPT.,
ROBERT MARSH & CO.
TRUST & SAVINGS BLDG.,
SIXTH AND SPRING.
HOME 10715. SECOND FLOOR. MAIN 8045.

MONEY TO LOAN — ANY AMOUNT, AT current rates of interest, on any good property.
HORACE L. CUTTER, Mgr., Loan Dept.,
TATUM-WINSTANLEY CO.,
Successors to C. C. C. Tatum,
621-22 H. W. Hellman Bldg., 4th and Spring.
Phones, Main 2303; Home 10047.

MONEY TO LOAN— —MONEY TO LOAN.
$1000 to $50,000.
If you want a loan on good real estate, call. Will look at property immediately and make quick loan.
INTERNATIONAL INVESTMENT CO.,
804-9 International Bank Bldg.

TO LOAN—
$10,000 or part
on second mortgage, city or country; will make liberal loans for development of country property. ARTHUR FREEMAN, 619 Delta Bldg.

TO LOAN—IT COSTS YOU NOTHING TO let us call on you and explain our method of building money secured without commission, plans and estimates free, easy payments; lowest rate of interest. PHONES: Hollywood 207, Home 57670.

WHEN YOU WANT TO BORROW MONEY See F. M. SIMPSON,
A2986. 1002 Title Insurance Bldg. M. 4081.

MONEY TO LOAN ON REAL ESTATE—
Any amount.
First or second mortgages.
Lowest rates.
CHARLES H. BAREFORD, 707 Grant Bldg.
Fourth and Broadway. 10 to 2.

TO LOAN — IF YOU OWN A GOOD LOT We will take a 3-year mortgage for the price of the home at 7 per cent. interest. No commission or delay. Plans free.
PERRY-WILLIAMSON CO.,
400-402 Grant Bldg.

TO LOAN—
$250,000, current rates; $500 up, city or country. Glendale, Hollywood a specialty; building loans made. Imperial and other ranch loans solicited. DIVIDEND SECURITIES CO., 417 Lissner.

THIS IS OUR BUSINESS—
SALARY LOANS, $15 TO $100 advanced to honest employees, without security." No indorser, no publicity; your friends, relatives or employer will never know. Lowest rates. STATE INVESTMENT & LOAN COMPANY, 512 Crocker Bldg., Sixth and Spring sts.

C. C. WOOD MAKES LIBERAL LOANS ON pianos, furniture, live stock, storage goods, etc. Terms to suit at lowest rates. No removals. Private. A square deal. A call will convince. 426 S. SPRING ST. Room 505.

MONEY CONFIDENTIALLY LOANED TO employees. Loans to be paid in installments of 50c or more per week, or $2 or more per month. PEOPLE'S LOAN COMPANY, 626 Citizens' Bank Bldg., Third and Main.

W. J. RANKIN & CO., 204 H. W. HELLMAN Bldg., are making short time loans at very reasonable rates on notes signed by two or more responsible people. Phones: A1810; MAIN 5942.

MONEY LOANED ON REAL ESTATE mortgage security; contracts for sale of real estate mortgages and trust deeds purchased. CHARLES LANTZ, Attorney, 408 Bullard Bldg.

MONEY TO LOAN AT LOW RATES, ON IMproved city property or for building, on easy terms of payment. STATE MUTUAL BUILDING AND LOAN ASSOCIATION, 223 South Spring st.

TO LOAN—
If you desire to borrow money on real estate security, phone 60089 or MAIN 8444; will make liberal loans.

$500 TO $250,000 TO LOAN ON REAL ESTATE and other good securities at current rates.
McCONNELL & IRVINE,
211-12 Douglas Bldg. Established 1894.

TO LOAN—$300, $500, $700, $1000, $1500, $2000 and up on city and country. No delay if security satisfactory. Current rates. RAMEY BROS., 716 Story Bldg.

MONEY TO LOAN WITHOUT COMMISSION. $2500, $2500, $2000, 7 per cent. Address G, box 37, TIMES OFFICE.

PRIVATE MONEY; NO RED TAPE, ANY amount, on good security. M. M. DAVISON & SON, 316-318 Trust Bldg., 6th & Spring.

TO LOAN—MONEY; CITY OR COUNTRY, at current rates; building loans a specialty. R. W. POINDEXTER, 409 Wilcox Bldg.

MONEY TO LOAN ON CITY AND RANCH property, contracts and trust deeds bought. C. A. BOGUE, 167 N. Fair Oaks, Pasadena.

MONEY TO LOAN — ON FIRST MORTgages. GEO. A. MURPHY, 407 Security Bldg.

TO LOAN—$1500, 3 YRS., AT 7 PER CENT., first mortgage, city property. Call CALDERWOOD, OFFICE, California Bldg.

FARNSWORTH BROS. MAKE LOANS ON

MONEY TO LOAN—
Real Estate and Improvements.

TO LOAN—

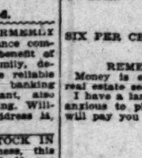

5 AND 6 PER CENT. MONEY TO LOAN ON CITY PROPERTY.

WHY NOT RENEW YOUR MORTGAGE AT A LOWER RATE OF INTEREST?

APPLICATIONS GIVEN IMMEDIATE ATTENTION.

SEE CLYDE R. TAYLOR, LOAN DEPT.
A. E. HALSEY CO.,
223-224 CONSOLIDATED REALTY BLDG.
MAIN 191. F6197.

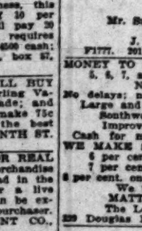

MONEY TO LOAN—
We have on hand
$50000 or $10,000.
Will loan on any good real estate, city or country.
EVANS-MOSS CO., 851 H. W. Hellman Bldg. A2144. M. 2366.

MONEY—MONEY—
We loan any amount to suit on trust deed or First mortgage, 6 and 7 per cent. Building loans made.
H. L. MILLER & CO., 303-4 Union Oil Bldg.

$1500 TO $100,000 ON HAND TO LOAN AT 5 to 7 per cent., immediate action; must liberal valuation in town; you will get immediate satisfaction from us.
L. B. HUBBARD, with
AMBROSE L. HAMELL COMPANY,
F2496. Main 1547. 439 Story Bldg.

MONEY TO LOAN—
We have plenty of money on hand to loan on first mortgage city real estate security.
DAVID BERRY & CO.,
716-719 Hibernian Bldg., S.E. cor. 4th & Spring.

TO LOAN—CITY AND COUNTRY.
$250,000 Mortgages.
$10,000 Trust Deeds.
S. R. FARNEST & COMPANY,
21 H. W. Heliman Bldg. A4757; Main 5553.

MONEY TO LOAN—
We have a good bunch of money for quick realty loans, city or country.
M. M. DAVISON & SON, 316-18 Trust and Savings Bldg. A2592. Main 519.

MONEY TO LOAN—
$300 TO $50,000,
City or Country Property.
Lowest Rates. Quick Action.
R. W. MOYER, 316 Title Insurance Bldg.,
F6107, Main 1511. 5th and Spring sts.

TO LOAN — $4000, ON FIRST-CLASS IMproved Los Angeles real estate.
H. M. BURGWALD,
619 San Fernando Bldg.
10472 or Main 5350.

TO LOAN—$4000, $3000, $2000, 6 per cent. City or country.
Will loan this at the current rates and divide to suit. LEARNED, 610 Title Insurance Bldg. A4362; Main 6641.

MONEY TO LOAN—
$2000 to loan on city improved, 50 per cent. on fair valuation, money ready. A3663 716 TRUST & SAVINGS BLDG.

PRIVATE MONEY, 6 AND 7 PER CENT., $5,000, $10,000, $20,000 FOR COUNTRY PROPERTY; STRAIGHT BUILDING LOANS. LOCKHART & SON, 721 H. W. HELLMAN BLDG. MAIN 8335, A6778.

HAVE MONEY TO LOAN IN SUM OF $500 to $20,000, ranch or city property. J. F. WHITE, Room 205 Currier Bldg.

MONEY LOANED — CONTRACTS AND mortgages bought. A. McCALL, 234 Bullard Block.

CONTRACTS, MORTGAGES, TRUST DEEDS Bought. 629 SECURITY BLDG., from 1 to 3.

MONEY TO LOAN—
Salary and Chattels.

YOU WON'T MAKE A MISTAKE—

When you are in need of a little ready money on short notice, you won't make any mistake by coming to us, and getting our terms first. You will find our rates the lowest in the city. Our specialty is loans from $10 to $300, on HOUSEHOLD FURNITURE, PIANOS, WAGONS AND LIVESTOCK. The security to remain in your possession. There is no need of asking your friends or relatives to help you when you can borrow from an old established company without any publicity and on such reasonable terms. Our offices are private, but, if you are unable to call, send word to us by mail, or phone and we will send an agent to talk the matter over with you.

CENTRAL LOAN COMPANY,
529 SECURITY BLDG. FIFTH FLOOR,
S. E. COR. FIFTH AND SPRING STS.
PHONES: F6512; MAIN 4018.

A LOAN FROM US
Saves Money.
If you want money on FURNITURE, PIANO, horses, wagons, live stock or other personal property, without giving up the possession or use of same,
BORROW FROM US AND SAVE MONEY.
Our plan gives you a definite amount to pay each month, including both principal and interest, and you know just where you stand at all times, and if you find that you can pay before the loan expires you will receive a substantial rebate on the total cost. In this way a loan can be paid off much quicker and cost much less than the customary way of providing for payment of interest only. The reputation we have firmly established with those who know us is
A SQUARE DEAL ALL THE TIME.
FIDELITY LOAN COMPANY,
529 Mason Bldg., 328 W. Fourth cor. Fourth and Broadway. F2421. Broadway 5171.

QUICK LOANS ON FURNITURE AND PIANOS.
Money Same Day Applied For.
$25 and up.
Goods Remain in Your Possession.

If you want money quickly, for a short or long time, for a business venture, to get rid of a lot of little debts, or for any other purpose, we can furnish you the money at once, and you can have it as long as needed by just paying interest, or you can pay as much as you like at any time on the principal, reducing the interest accordingly. No brokerage fees. You get exactly what is applied for. We can save you time, money and bother, and protect you from publicity. All we ask is that you allow us to explain our system to you. You cannot fail to appreciate our terms. It pays to deal with a reliable firm, 15 years established in Los Angeles.
CLARK & CO.,
201 Security Bldg., 2nd and Spring sts.
PHONES—F3151, Main 6662.

QUICK LOANS ON DIAMONDS, JEWELRY, warehouse receipts, life insurance policies, visible typewriters and other personal property. DIAMOND LOANS our specialty. Private office, business strictly confidential. We loan one-third more money than others at positively lowest rates in city. Bank references. PRITCHARD-LANGLEY CO., 710 Grant Bldg., Fourth and Broadway.
Phone 12622.

CHATTEL LOANS. SALARY LOANS.
I make loans at lower rates than you can get anywhere. My business is conducted along courteous, business-like and humanitarian principles. You can call by 'phone and if our contract is not satisfactory I'll cheerfully accept my money back in 24 hours without cost to you. See me, then try others.
D. D. DRAKE,
702 S. Spring st., Room 204.

SALARY LOANS—
$10 and up we loan to bank Railroad or ANY HONEST PERSON holding a SALARIED POSITION without any security. We take your plain note. Pay money back WEEKLY OR MONTHLY EASY PAYMENTS. Employer, business associate, friends will not know of any business dealings with us. 114-115 STIMSON BLDG., 3rd and Spring.

SALARY LOANS— SALARY LOANS—
New system, lowest rates, loans made for one, two, three and six months. Your friends or employer never know.
BROADWAY LOAN CO.,
811 Title Insurance Bldg., 8th and Spring sts.
Office hours 8 a.m. to 5 p.m. Monday and Saturday evenings until 8 p.m.

KUSEL LOAN CO. 1 TO 5 PER CENT.
Established 12 years. Bank references.
DIAMONDS, FURNITURE, SALARIES, ETC.
DIAMONDS APPRAISED. NO WAITING.
DIAMONDS, jewelry kept Citizens' National Bank deposit vault. F6708, Bdwy. 3226.
114-118 STIMSON BLDG., 3RD AND SPRING.

MONEY LOANED SALARIED PEOPLE—
Women keeping house and others without security, easiest payments; offices in 84 principal cities. Save yourself money by getting my terms first. D. H. TOLMAN, 430 Mason Bldg., Broadway and Fourth.

MONEY LOANED SALARIED PEOPLE without security, notes, commercial paper and mortgages bought. Loans on listed stocks and bonds. TRADERS' EXCHANGE, 231 Bryson Bldg. Phone Broadway 5198, A5402.

LEE BROS., WITH LEE & GILMORE, 129 S. Spring st. Money loaned on watches,

MONEY TO LOAN—
Salary and Chattels.

TO LOAN—
MONEY ON YOUR PROMISE TO PAY.
INVESTIGATE OUR METHOD.
IT CAN'T BE BEAT.
DO YOU NEED CASH AT ONCE?
YOU CAN GET IT HERE.
Notice our easy payments:
9 Pmts. of $1.40 pays $10 loan in full.
9 Pmts of $2.75 pays $20 loan in full.
9 Pmts of $4.00 pays $30 loan in full.
9 Pmts of $9.85 pays $75 loan in full.
The above payments include interest and principal, no other charges.
PRIVATE LOANS TO LADIES, ON THEIR OWN SIGNATURES.
Mr. and Mrs. Housekeeper get together all your small bills, let us pay them. Repay us in small payments as above quoted.
All that is required is that you own a piano, furniture, or horse and wagon.
Let us pay your storage or freight bill so that you can use your furniture.
QUICK COURTEOUS CONFIDENTIAL.
F1721. Phones. Main 7827.
NEW YORK MUTUAL LOAN CO.,
R. E. St. Clair, Manager,
Eighth Floor, Room 801, Title Insurance Bldg.
N. E. CORNER FIFTH AND SPRING STS.

SALARIED MEN AND WOMEN, ACCOMmodated without delay or publicity. SOUTHERN CREDIT CO., 411 G. T. Johnson Bldg.

MONEY LOANED SALARIED PEOPLE without security; confidential; easy payments. 419 HENNE BLDG. Main 6654.

MONEY LOANED SALARIED PEOPLE, confidential. F. A. NEWTON, 708 O. T. Johnson Bldg.

MONEY WANTED—
Real Estate and Collaterals.

WANTED — MONEY; FOR SALE, TRUST deed of $1200, payable $5 monthly installments of $16 2-3, at 7 per cent., of interest and principal, first mortgage $1250. This trust deed has been seasoned by one year's payments. Owner is man with permanent job and of fine habits; will discount 15 per cent.
MATTHEWS & MATTHEWS,
229 Douglas Bldg.

WANTED—MONEY—
$100 TO $100,000.
ON CITY OR COUNTRY PROPERTY, VACANT OR IMPROVED.
APPLY TO MR. KELLY, LOAN DEPT.,
ROBERT MARSH & CO.
Trust and Savings Bldg., Sixth and Spring.
Phones: 10175, Main 8045.

WANTED—OWN ONE OF THE CHOICEST pieces of ocean front property in heart of Venice. Appraised at $500 per front foot. Want to borrow $11,000 at 7 per cent., 2 years, on 60 feet, with improvements, valued at $8000. Answer quickly. Address Y, box 256, TIMES BRANCH OFFICE.

WANTED—MONEY.
If you have money to loan and want GOOD FIRST MORTGAGE security, SEE US. We investigate all applications personally.
CHAS. L. HUBBARD COMPANY,
722 Security Bldg. Fifth and Spring.
Main 9464. Phones.

WANTED — MONEY — WILL PAY 1% PER cent., a month for $600 and will give as security a first mortgage on 14 lots in the heart of the city of Tulare. Will guarantee 10% property value to be worth $1500. Act quickly. MR. WEBBER or WILSON, 727 Story Bldg. F7207; Main 4967.

WANTED—TO BORROW, $1500 AT 7 PER cent., on six-room bungalow, with nice 3-room cottage in rear. Appraised by bank at $2000. Please give phone number. Address W, box 251, TIMES BRANCH OFFICE.

WANTED—MONEY.
WE WANT TO make high-grade mortgage investments list your money with us for prompt action.
FREDERICK A. PIERCE,
413 H. W. Hellman Bldg.
Broadway 1433, F1703.

WANTED—OWN ONE OF THE CHOICEST pieces of ocean front property in heart of Venice. Appraised at $500 per front foot. Want to borrow $11,000 at 7 per cent., 2 years on 56 feet with improvements, valued at $2000. Answer quickly. Address W, box 276, TIMES BRANCH OFFICE.

WANTED—$4000, 2 YEARS AT 8 PER CENT., on 50 acres near Etiwanda; 26 acres, set to olives and grapes. Balance to be set to citrus. Value $12,000. R. BARNETT & CO., 831 H. W. Hellman Bldg. A4757; Main 5553.

WANTED—WILL SELL FIRST MORTgage $1250, 3 years at 8 per cent., on lot 60 x125, on improved street, 600 feet east Dayton ave. car house; improved with modern 5-room bungalow, value $2800. J. H. WALTERS, 238 Douglas Bldg.

WANTED— $100 TO $1000.
Will pay 8 per cent. per annum and share the handsome profits of a solid subdivision and home building enterprise. Address G, box 276, TIMES OFFICE.

WANTED — $ GOOD 8 PER CENT. SUBurban property.
$1000; value $2500.
$1600; value $4000.
$1800; value $2800.
Prompt action requested, J. C. OLIVER, 430 Chamber of Commerce.

WANTED—$4000, FIRST MORTGAGE, ON my 80-acre improved ranch, worth $14,000; let me hear from you at once, if you can deliver the money. R. C. DRIGGS, R.F.D. No. 10, box 119, Los Angeles.

WANTED — TO BORROW $1500 AT 7 PER cent., on 6-room bungalow, with nice 3-room cottage in rear. Appraised by bank at $3000. Please give phone number. Address W, box 274, TIMES BRANCH OFFICE.

WANTED—$1600; WILL GIVE 8 PER CENT. and give first mortgage on industrial lots, worth twice the money. Address H, box 22, TIMES OFFICE.

WANTED—LOAN FROM PRIVATE PARTY for improvements; $1900 to $2000 on my $3500 modern Los Angeles bungalow; 9 per cent. interest. CHAS. PRICE, 209 Story Bldg.

WANTED—MONEY FROM PRIVATE PARties; we have calls for loans from $500 to $50,000. A1 security.
H. L. MILLER & CO., 303-4 Union Oil Bldg.

WANTED — $1000 FOR 8 YEARS, 7 PER cent., on Glendale, bungalow, value $3000. Call mornings. No agents. J. R. LOCKWOOD, 337 Douglas Bldg.

WANTED — MONEY, $15,000, 6 PER CENT. W. 7th st. corner worth $60,000. WRIGHT-CALLENDER-ANDREWS CO. See Mr. Mellen, Loan Dept., 403 S. Hill. 10745. Main 8040.

WANTED — $500; 1 PER CENT. MONTH; 6 months; on corner lot, paved street; valued $1600. A2227. MAIN 886.

WANTED—$5500 ON A LARGE BUSINESS corner on E. Main st., well located. M. M. DAVISON & SON, 316-18 Trust & Savings Bldg.

WANTED — TO CASH A FIRST MORTgage of $3750, 7 per cent., well secured. 712 GRANT BLDG. Main 6213; A3620.

R. W. POINDEXTER HAS EXCELLENT first mortgages for sale to get 7 per cent. 409 WILCOX BLDG. A1884.

WANTED—TO BORROW, $500 TO $75,000, ON mortgage on close-in city income property. T. WIESENDANGER, 408 W. Sixth st.

WANTED—TO BORROW, $15,000, ON CLOSE-in business income property worth $42,000. T. WIESENDANGER, 408 W. Sixth.

STOCKS AND BONDS—
And Mortgages.

CAPITAL SAFE, PROFITS BIG, STOCK now 40c per share. Par $1. Value should double in year. HOMESEEKERS' BLDG. CORPORATION, 702 Higgins Bldg., A5314. Broadway 28.

FOR SALE—WILL TAKE SMALL AMOUNT building stock or clear lot as part payment on new 6-room house, southwest. $450. CONSOLIDATED REALTY BLDG.

WILL BUY LOS ANGELES INVESTMENT Co., stock from owners. CASH READY if your price right. Address F, box 277, TIMES OFFICE.

FOR EXCHANGE—10 SHARES U. S. CASH ier Co. for building stock; company selling price $20 per share. Address G, box 178, TIMES OFFICE.

FOR SALE — 3000 SHARES OF FUNDING Company of California, best bid will get them. Must state price in first letter. Address W, box 283, TIMES BRANCH OFFICE.

L. A. SUBMARINE BOAT STOCK, NEW $28 per share. Office, 603 FIRST NATIONAL BANK BLDG., Long Beach, Cal.

FOR SALE — 500 SHARES OF MIDWAY 5 oil stock. Address G, box 170, TIMES OFFICE.

FOR SALE—30 SHARES CONSOLIDATED Realty stock at $140 a share. Address Y, box

STOCKS AND BONDS—
And Mortgages.

GOLDEN WEST HOME BUILDERS—
Los Angeles—Santa Monica.
Next dividend August 7, 1912.
12 PER CENT.
Stock $1.30 per share. PRICE WILL SOON ADVANCE. A limited amount of clear real estate at our appraised cash valuation will be taken in exchange for stock.

GOLDEN WEST HOME BUILDERS,
305-6 Union Oil Bldg.
Main 5390. A3549.
Santa Monica Office,
Ocean and Utah avenues.

J. J. DORAN & COMPANY, BROKERS.
119 W. Fourth st.
A5983. Main 513.
WILL BUY

Pick and Drill	41c
Home Makers	14c
Home Builders	$1.97
Butte Creek Dredging	3c
Funding Company	$1.11
Hale-McLeod	29c
Buick	28c
Los Angeles Investment	$3.91

J. J. DORAN & COMPANY.
THESE ARE ONLY A FEW.

WANTED—IF YOU ARE INTERESTED IN any of the local subdivision and home building companies, you may learn something greatly to your advantage by sending your name and address to G, box 377, TIMES OFFICE.

ONE BEST BUY. AMALGAMATED OIL IS ridiculously low. Investigate its big monthly dividends, big territory, big new wells, big marketing facilities, strong financial condition. You may appreciate its certainty for a big advance in near future.
J. H. BLAGGE, 332 Security Bldg.

FOR SALE—
Miscellaneous.

FOR SALE — WHY BUY NEW? SAVE half; windmills, tanks, pumps, engines, siding and cylinders; also wagons, buggies, harness, plows, harrows, mowers, rakes, cultivators, cross-cut saws, outfit; balers, headers, binders, sundries too numerous to mention; no worry, material guaranteed. Checks accepted. Call, write, office DEMMITT CO., 120 N. Main, upstairs.

FOR SALE—THERE IS NO EXCUSE FOR bad cooking. Get The Times New Cook Book. Now on sale. Price $1.50, postage 2c extra.

FOR SALE—COOKING MADE EASY BY THE Times New Cook Book. Now on sale. Price 25c, postage 1c extra.

FOR SALE—A LOT OF OIL WELL TOOLS, cable, drilling tools, sand pumps and pulleys. Must sell at once. Will take any reasonable offer.
ADAMS PIPE WORKS,
F1917, Bdwy. 1264. 2025 Bay st.

FOR SALE — INDEPENDENCE DAY SPECialties, 3000 4-ply printed cards, 1000 letterheads, billheads, envelopes, meal or entertainment tickets, only $1. Copperplate aveding notes or announcements, 25 (complete) for $2. HALL, 120 S. Spring.

FOR SALE—SHOE REPAIRING OUTFIT, Flemming machine, Singer patch machine, and other tools at about half price. Some stock at a discount. W. E. MILLER, Oxnard.

FOR SALE — NEW AND SECOND-HAND carom and pocket-billiard tables, hand bowling alleys and accessories; bar fixtures of all kinds; easy payments. BALKE-COLLENDER CO., 321-323 East Third st., L. A.

FOR SALE—$15, FINE DROP HEAD SEWing machine. Singer, $5; Standard, $5; many other big bargains. Rented, $1.50 month. Repairing. ARCADE CO., 214 W. 6th.

FOR SALE—200 FT. 14-IN. WOODEN PIPE IN fine condition. Can be used for drain purposes or culverts. Will sell cheap, 30c per foot.
ADAMS PIPE WORKS,
F1917, Bdwy. 1264. 2025 Bay st.

FOR SALE—ON TIME PAYMENTS. LACE curtains, portieres, couch covers, rugs, carpets and mattings and furnishings and household goods. OVERELL'S, 700-708 S. Main st. THE BIG STORE.

FOR SALE — I HAVE FOR SALE SOME SECOND-HAND CASING, 6, 8, 10 AND 12-INCH, CALIFORNIA SPECIAL, ALL IN GOOD CONDITION. W. H. BEMAN, 429 DOUGLAS BLDG.

FOR SALE — BARGAINS IN KODAKS AND cameras. We buy and sell anything in the photograph line. Expert kodak finishing. CAL. CAMERA EXCHANGE, 323½ S. Spring.

FOR SALE—BOTTLES, NEW, GALLON, porcelain top. Suitable for wine, grape juice or vinegar. Any quantity to 2000. Bargain. PHONE 25663.

FOR SALE—ROSE HILL, BEST BUY IN city, 2 new pool tables and counters and shelving for store. Call at 4412 EMERALD ST.

FOR SALE—
"DO NOT PLASTER. USE BEAVER BOARD." Inquire MONTGOMERY & MULLIN LUMBER CO., 5th & San Pedro, L. A.

FOR SALE — OFFICE FURNITURE, FLAT-top desk and chair, 25 yards Axminster carpet and also office chairs, all as good as new. No dealers. 310 BYRNE BLDG.

FOR SALE—INVALID WHEEL chairs, physician's, nurse's, hospital and sanatorium supplies. PROFESSIONAL SUPPLY CO., 416 W. Fifth. Tel. F6122.

FOR SALE — CHEAP, SOME MEDICAL and physical books and instruments, at 133 N. ALEXANDRIA AVE. Phone Wilshire 229.

FOR SALE — SECOND-HAND POOL TABles complete, $125 to $175, easy payments. WESTERN BILLIARD & BAR SUPPLY CO., San Diego, Cal.

FOR SALE—SECOND-HAND DOORS, SASH and lumber at 452 S. Spring, second floor. WEBB, the carpenter, 513 Center Place. F2122. Broadway 1892.

FOR SALE—TENTS THAT ARE TENTS. 14 x 16 size, same slightly used; also for rent. WISE & DOWNIE, 506 E. Seventh st. Broadway 2189.

FOR SALE — SECOND-HAND WINDMILLS. Why buy new? Save half. 30 years' experience

Classified Liners.

THINGS ON WHEELS—
All Sorts.

Bicycles and Invalid Chairs.

EASY PAYMENTS IS GIVEN YOU ON Bicycles. Call or write for catalogue and proposition. F. M. JONES, 100 Jones Bldg., 345 S. Spring st., Los Angeles, Cal.

Buggies, Phaetons and Runabouts.

FOR SALE—
COLUMBUS SURREY.
In good condition, as good as new. Call at 1 WEST JEFFERSON ST. Phone South 48. Make offer.

Motorcycles.

BIG CLEAN-UP OF—
USED MOTORCYCLES.
In order to make room for a big shipment of The White Flyer Motorcycles about to arrive we have reduced the price on every used machine in the store. Make your own price. We must have the room. Sold on easy terms. Every machine in good running order.
1 H.P. Twin Thor, magneto, new tires....$125.00
1 H.P. Indian, magneto 75.00
1 H.P. Excelsior, 26-in. wheels 70.00
1 H.P. Excelsior, 28-in. wheels 60.00
1 H.P. Twin Thor, Clutch and magneto 125.00
2 H.P. 2-speed, Minneapolis 140.00
1 H.P. Harley, new tires 85.00
1 H.P. Thor, big snap 50.00
1 H.P. Light, Thor motor 40.00
1 H.P. Reading Standard 30.00
1 H.P. Light, Thor motor 30.00
1 H.P. Thor, 1911 model, magneto 120.00
REPAIR DEPARTMENT.
A. FREED,
PACIFIC COAST DISTRIBUTOR FOR THOR MOTORCYCLES.
852-854-856 South Spring st.

FOR SALE—7 H.P. TWIN INDIAN MOTORcycle, has prestolite tank and lamp, speedometer and spanker; has been run 1000 miles. Apply 132 N. RAMPART BLVD.

FOR EXCHANGE—HAVE NEW SANITARY desk, chair, 6-ft. office table, and two office chairs; will trade for motorcycle. Box 6, HUNTINGTON PARK, Cal.

Wagons and Carts.

FOR SALE—$90; LARGE 2-HORSE PANEL-top bakery or laundry wagon, fine condition. Ask for the jewelryman, 609 E. SEVENTH.

FOR SALE—SEVERAL WAGONS, BUGGIES, harness, also two camp teams taken trade, cheap. Also windmills, tanks, pumps, engines. BURRITT, 120 N. Main.

FOR SALE—GOOD CAMP WAGON, IN fine shape, cheap. Call 4409 N. GRIFFIN AV.

FOR SALE—$200; LARGE 2-HORSE PANEL-top bakery or laundry wagon, fine condition. Call or write for catalogue and proposition. F. M. JONES, 100 Jones Bldg., 345 S. Spring st., Los Angeles, Cal.

Buggies, Phaetons and Runabouts.

FOR SALE—
COLUMBUS SURREY.
In good condition, as good as new. Call at 1 WEST JEFFERSON ST. Phone South 48. Make offer.

Motorcycles.

BIG CLEAN-UP OF—
USED MOTORCYCLES.
In order to make room for a big shipment of The White Flyer Motorcycles about to arrive we have reduced the price on every used machine in the store. Make your own price. We must have the room. Sold on easy terms. Every machine in good running order.
1 H.P. Twin Thor, magneto, new tires....$125.00
1 H.P. Indian, magneto 75.00
1 H.P. Excelsior, 26-in. wheels 70.00
1 H.P. Excelsior, 28-in. wheels 60.00
1 H.P. Twin Thor, Clutch and magneto 125.00
2 H.P. 2-speed, Minneapolis 140.00
1 H.P. Harley, new tires 85.00
1 H.P. Thor, big snap 50.00
1 H.P. Light, Thor motor 40.00
1 H.P. Reading Standard 30.00
1 H.P. Light, Thor motor 30.00
1 H.P. Thor, 1911 model, magneto 120.00
REPAIR DEPARTMENT.
A. FREED,
PACIFIC COAST DISTRIBUTOR FOR THOR MOTORCYCLES.
852-854-856 South Spring st.

FOR SALE—7 H.P. TWIN INDIAN MOTORcycle, has prestolite tank and lamp, speedometer and spanker; has been run 1000 miles. Apply 132 N. RAMPART BLVD.

FOR EXCHANGE—HAVE NEW SANITARY desk, chair, 6-ft. office table, and two office chairs; will trade for motorcycle. Box 6, HUNTINGTON PARK, Cal.

Wagons and Carts.

FOR SALE—$90; LARGE 2-HORSE PANEL-top bakery or laundry wagon, fine condition. Ask for the jewelryman, 609 E. SEVENTH.

FOR SALE—SEVERAL WAGONS, BUGGIES, harness, also two camp teams taken trade, cheap. Also windmills, tanks, pumps, engines. BURRITT, 120 N. Main.

FOR SALE—GOOD CAMP WAGON, IN fine shape, cheap. Call 4409 N. GRIFFIN AV.

LIVE STOCK FOR SALE—
Poultry, Birds, Dogs, Cats, Etc.

FOR SALE—TODAY, BABY CHICKS, 1000, all kinds, hatching eggs and laying hens. Hens, $7.50 per doz. Free 66-page catalogue. PIONEER HATCHERY, 112 E. Eighth. M. 5631, F1635.

FOR SALE — FAWN INDIAN RUNNER ducklings, two weeks old, from strain with 246-egg record, 15 cents each. RICHARDSON, 99th st., between Main and Moneta. Homeward ave. car.

FOR SALE—200 YOUNG LAYING HENS, White and Buff Leghorns, also Rhode Island Reds; good stock; must be sold at once; will give a bargain. Call 1214 E. 34TH ST.

FOR SALE — BOSTON TERRIER AND ENGlish bull puppies, promising youngsters. Long-haired Angora cats and kittens. S. H. STORE, 439 W. 6th. Main 3447.

FOR SALE—FINE ANGORA CAT, 2 KITtens, tortoise shell. Call 2024 E. FIRST ST., today or Sunday. Phone Boyle 421.

FOR SALE—PEN THOROUGHBRED S.C. Reds, year old, at a bargain; also fine R. C. cock bird. Call today, 934 E. 5TH ST.

FOR SALE—TURKEYS, FINE YOUNG turkeys for weddings or birthday dinners; prompt delivery. Address MRS. T. L. SARGENT, R.F.D. No. 1, Artesia, Cal.

Dogs of All Kinds.

FOR SALE—CHEAP, FINE SPITZ PUPPY, 7 months' old, male, elegant watch dog; fond of children. Also 2 pair Homer pigeons, 3 fine Belgian Hares. 1213 S. FLOWER ST. 2303.

WANTED—MALE DOG, 6 MONTHS OR year old; bull terrier or fox terrier, good home. PHONE 60014, Apartment 205, 9 a.m. to noon.

FOR SALE—FULL BLOODED SPITZ PUPS, 5 weeks' old. Call after 5 p.m. 923 W. 33RD.

Dogs at Stud.

WANTED — A WELL BRED MALE ST. Bernard dog for service. Address W, box 292, TIMES BRANCH OFFICE.

LIVE STOCK WANTED—

WANTED — SADDLE PONY OR SMALL horse for child; must be gentle and safe for riding. Address Box 5, TIMES OFFICE, Pasadena.

WANTED — HIGHEST PRICE PAID FOR calves, beef cows. HANNON BROS., 1053 E. 20th. 25455, South 3291.

LIVE STOCK EXCHANGE—
What Have You?

FOR EXCHANGE — WHITE LEGHORN hens, 24, and fine rooster, Hubbard strain, for camera, big game rifle or citrus fruit trees. Address G, box 126, TIMES OFFICE.

FOR EXCHANGE—WANT LOT ON WHAT have you for good matched team, the values no gold bricks. Call MAIN 6334, 919 W. FIRST.

ATTORNEYS—
And Counsellors.

CARLYLE WYNN, LAWYER, 734 BRYSON Bldg., Second and Spring. General practice, all courts. Consultation free. Phones, MAIN 3756, A4767.

GENERAL LAW PRACTICE—
ADAMS F. BROWN, Lawyer,
Goldfield, Nevada.

PROMPT ATTENTION OLD ACCOUNTS. ROBERTS, 508 Mason Bldg. Main 3815, F3838.

ASSAYERS—
And Assaying.

R. A. PEREZ, ASSAYER, CHEMIST AND metallurgist; highest references. Established 1895. 130 N. MAIN ST.

BOILERS—
And Boilermakers.

L. A. BOILER WORKS, MFRS. OF BOILERS and tanks. Special attention to repair work. REDONDO ST. Tel. E. 2356. A1329.

BOOKS—

BIGGER AND BETTER THAN EVER. Times Cook Book. Now on sale. Price 25c, postage 5c extra.

SPLENDID RECIPES FOR PIES, PUDdings, pastry and candy in The Times New Cook Book. Now on sale. Price 25c, postage 5c extra.

MORE COMPLETE THAN ANY PREVIOUS issue. The Times New Cook Book. Now on sale. Price 25c, postage 5c extra.

DRAFTING—
And Surveys.

SURVEYING, WE ARE PREPARED TO make subdivision, lot, farm, etc.; surveys at a reasonable figure. Let us figure with you. Address G, box 126, TIMES OFFICE.

EDUCATIONAL—
Schools and Colleges.

LEARN TO COOK, RECIPES BY FAMOUS chefs to be found in The Times New Cook Book can readily be mastered. Now on sale. Price 25c, postage 5c extra.

TEACHER, UNIVERSITY TRAINED, WITH experience in high, normal and private schools, will tutor in high school and college subjects. Address H, box 13, TIMES OFFICE.

TEACHER WITH SPECIAL TRAINING IN psychopathic methods will take a limited number of backward cases for the summer. Address H, box 13, TIMES OFFICE.

LOST, FOUND, STRAYED—
And Stolen.

LOST—PINK CORAL SETTING FOR CUFF link, size about 3-4 inch in diameter, round, flattended. Time, morning of July 2nd. Place, between Huntington Beach and Los Angeles or Pacific Electric station and California Hospital. Suitable reward will be paid for its return to 902 LISSNER BLDG., Los Angeles.

LOST — STRAYED OR STOLEN FROM Burbank, Monday morning, 1 large team mules, 1 dark bay, 1 iron gray; halter and rope on gray, halter and chain on bay; $5 reward for any information leading to recovery of same. Phone West 3650 or address 1253 ROSEMAN ST., Los Angeles.

LOST—ON E. FIRST ST. CAR, JUNE 7; one long black silk-lined lady's coat; left on seat of car which arrived at Salt Lake Depot at 4:05 p.m. Finder return to TIMES INFORMATION BUREAU and receive reward.

FOUND—A STRAY HORSE, BRIGHT BAY, about 6 years old, with white star in forehead, mane and tail black, on last Monday. JOHN BROWN, 1400 N. Alvarado, corner Montana.

LOST—COLLIE DOG, GLOBE (ARIZ.) LIcense tag, and name tag attached to collar. Finder please notify owner at Whittier, Cal., who will call and pay any expenses.
C. A. CARDEN.

LOST — OR STRAYED, A BAY HORSE 16 hands high, about 1150 lbs., 4 years old. McKinney. Any person giving information of the same, $10. Phone Main 7402, F1196. J. H. HIGSON.

STRAYED — ABOUT 10 DAYS AGO, ON First and hope sts., black mare about 900 or 950 lbs., 2 hind white feet, white spot on forehead. Finder will be rewarded. Call up Phone SOUTH 5778.

LOST — ON SUNDAY EVENING, DIAMOND brooch with pearl setting, either between 7th and Main and Burbank Hall, or in the Hall. Telephone SOUTH 574. Finder will be suitably rewarded.

LOST—SUNDAY NIGHT, BETWEEN BELLflowers and Los Angeles, suit case on Santa Ana car. Occidental life insurance policy bearing owner's name in suit case. Call 59250.

LOST—GOLD BRACELET WITH DIAMOND setting, near Lyceum Theater; liberal reward. O. HIBBARD, South Pasadena.

LOST — IN SOUTH PASADENA, SUIT case, name E. A. Bowen inside. Return to EL CENTRO APTS., South Pasadena. Reward.

LOST—A POCKETBOOK CONTAINING A bunch of keys, $1 and a little heart, outside GERMAN DELICACY STORE at 3rd and Main. Return to above address.

LOST — LADY'S GOLD WATCH, BLACK fob with letter S; watch monogram L. R. S. Reward. 629 N. GRAND AVE.

LOST—HANDBAG WITH POCKETBOOK, containing money, bracelet, etc. Return to 473 LAKE ST., and receive reward.

LOST—ONE 32 DEGREE MASONIC JEWelled charm. Name, blue lodge and consistory on inside of charm. Finder please address D, box 66, TIMES OFFICE.

LOST—HORSE AND MARE MULES, LIGHT brown; strayed from Hollywood Park; weight about 1600 each. Reward. Phone Main 8278, A2218. Hollywood Park Co.

LOST — IN FRONT OF BATH-HOUSE, Ocean Park, lady's gold watch; monogram and diamond on case. Reward by leaving at Occidental Hotel, 423 S. HILL ST.

LOST — ELYSIAN PARK, ONE GOLDplated, double-case lady's watch; initials on back, "P. H." Ten dollars reward. J. MOSSE, Van Nuys Hotel.

LOST — A GOLD BRACELET SET WITH pearls and sapphires. Liberal reward. WILSHIRE 1425.

LOST—BETWEEN FIRST ST. AND SUNset blvd., a turquoise matrix ring. Phone Art Dept., BOSTON STORE. Reward.

MACHINERY—
And Mechanical Arts.

ALTERNATING AND DIRECT CURRENT motors and generators, ½ and up. INTERNATIONAL ELECTRIC CORP., 210 Winston st. F3143.

FOR SALE — BARNES LATHE, BENCH drill, saw table, grinder head, portable forge, 3-h.p. A.C. motor. Call 507 S. SAN PEDRO ST.

FOR SALE — 10-H.P. SAMSON HEAVY duty gas engine; almost new. PHONE 41384, BOYLE 247.

MUSICAL INSTRUMENTS—
For Sale, Exchange, Wanted.

$1 A WEEK—
BUYS A CHOICE PIANO.
Take advantage of the Eilers plan, whereby seven of the nation's greatest piano manufacturers have combined, through EILERS, to give you the benefit of their pianos on the easiest terms ever quoted in Los Angeles. Not a sale of left-overs, but of brand new pianos, every one covered by EILERS lifetime guarantee. See them before it is too late, they are going fast.
EILERS MUSIC HOUSE,
344 South Broadway,
Los Angeles.

PLAYER PIANO ROLLS
FREE.
Join the Eilers library. No matter what player you own or have purchased, you may become a member beginning June 1st. Call at once and let us explain. Music roll troubles eliminated. Unlike any other library, 10,000 rolls to select from. 65 or 88-note rolls. Call today.

EILERS MUSIC HOUSE,
344 S. BROADWAY, NEAR 4TH.

FOR SALE — I AM IN DIRE NEED OF money and through forced circumstances must sell my new, elegant, $750, mission, 88-note player piano, with music and bench, for $250. Can furnish clear bill of sale. 1005 DIAMOND ST. Take First and Sixth st. Loop car to Fremont.

FOR SALE — I WAS FORCED TO TAKE in two player pianos on a debt. Either one of them is worth $850. Both of them are of the latest style. Will sell either at the best cash offer this week. Over $35 worth of music goes with each piano. Phone C. C. GILDNER, F2435 or Main 4190.

FOR SALE—CABINET GRAND PIANO, $125. Must be sold at once. 215 WEST NINTH near Broadway.

FOR SALE—MY $350 CABINET GRAND PIAno, beautiful case, $155, $5 down, $5 month. 215 W. NINTH, near Broadway.

TO LET—$2.50 MONTHLY, UPRIGHT PIAno, fine condition. HOME 59582. Call 1600 Maltman ave., Sunset Blvd.

TO LET — NEW PLAYER PIANOS, WITH large assortment of music. THE STARR PIANO COMPANY, 628-630-632 S. Hill st.

FOR SALE—MY BEAUTIFUL WEBER PIano, nearly new; mahogany. Would accept payments. 610 W. 6TH.

FOR SALE—PIANO FOR $100 IF TAKEN BY Saturday. 610 W. 6TH.

FOR SALE — A CICILIAN CABINET WITH 20* rolls of music, at a bargain. 72511.

SHIPPING—
And Forwarding.

MOVING, PACKING, SHIPPING—
FREIGHT FORWARDERS
TO EASTERN POINTS AT REDUCED RATES IN CONSOLIDATED CARS.
GET OUR PRICES.
COLYEAR'S VAN & STORAGE CO.,
509 S. MAIN ST.
Home F3171. Main 1117.

MODELS—
And Model Makers.

MODELS AND SPECIAL MACHINERY built to order. NATIONAL MACHINE WORKS, 634 N. Main.

WHEN OTHERS FAIL ON GEARS, PERfecting model, works, try 1359 S. MAIN ST.

MASSAGE—
And Other Baths.

COOK'S "NERVERITIS" CURES NERVOUSness, loss of vitality, insomnia and St. Vitus dance, also insanity. Facial, scalp and body massage. Treatments, HOTEL CORONA, Rooms 4 and 5, 7th and Broadway. Phone F9071.

YOU KNOW HOW MUCH BETTER YOU feel after a good bath and treatment, and we give the best. Room 23, 530 S. BROADWAY. Open Sunday. Come once, you will come again.

HYGIENIC BATHS, 205 W. FIFTH, ROOMS 19-21, NEW MANAGEMENT, 9 A.M. TO 12 P.M. CLOSED SUNDAYS. MRS. ANNIE P. WIGGERS, HATTIE ZIMMER, ASST.

THE BUSCH TOILET PARLORS, CHIROPody and electric treatments. 702½ SOUTH BROADWAY, Rooms 67-68.

BADGER TOILET PARLORS, 702 S. SPRING, Room 226, vapor and tub baths. Trained operators. Open Sundays. Hours 10 a.m. to 10 p.m. F7619.

BATHS, MASSAGE, ELECTRIC TREATments, chiropody. Baths 50 cts. Open evenings. 113½ SPRING ST., Room 8.

SUPERIOR VIBRATORY AND MAGNETIC treatments. New York operator. 521½ S. MAIN, Suite 18.

BATHS, FACIAL, ELECTRICAL TREATments. 344 S. BROADWAY. Welcome old patronage and new.

AT SAME OLD PLACE, 131½ S. BROADWAY, face, scalp, with vibrator treatment. Room 7.

EMMA ERICKSON, GRADUATE SWEDISH masseuse. For appointments call 2194 W. SECOND ST., Room 14.

MISS LARMA—MASSAGE, MAGNETIC VIbratory electric treatments. 530 SOUTH BROADWAY. Suite 18.

MISS JOHNSON, GRADUATE SCIENTIFIC electric treatments. Chiropody. Room 3, 610½ S. BROADWAY.

MISS HILL, BATHS AND ALCOHOL treatments. Hours 10 a.m. to 10 p.m. 709 CROCKER ST.

ELECTRIC CABINET BATHS AND MAGnetic massage. 703½ S. BROADWAY, office 66.

GRACE ORR, NEW YORK MASSEUSE; electric and vapor sweats. Room 224, 702 S. SPRING.

MADAM HIBBARD, VIBRATORY, MAGnetic massage. 610½ S. BROADWAY. Room 7.

FACE AND SCALP TREATMENT, 316½ S. SPRING ST., Room 14.

MASSAGE, MANICURING. ROOM 235, 218 S. BROADWAY.

BATHS AND SCIENTIFIC MASSAGE, 213 S. BROADWAY, room 220.

CHIROPODY MANICURING. 513½ SOUTH MAIN ST., ROOM 16.

STEAM BATHS, SCIENTIFIC MASSAGE, facial and scalp treatments. 736 S. SPRING.

MINING—

NOTICE — PROSPECTORS, SUMMIT COMmercial deposits, sulphur, potash, guano, phosphates. Owners only. CHAS. FLYNN, 303 H. W. Hellman Bldg., City.

JAS. IRVING & CO., GOLD REFINERS AND Assayers. Cash for bullion and ores. Prompt returns. 107 N. SPRING ST. Phone A3871.

HEDGES TEACHES ASSAYING AND CYANIDING, 136 N. SPRING.

ACME ASSAY OFFICE, 108 N. SPRING. Gold, 75c. Gold, silver, $1.00, and copper, $1.25, and lead, $1.50.

MUSICAL INSTRUCTION—

MISS DE WITT, TEACHER OF PIANO, special attention and terms to beginners during vacation. PHONE 22907.

WANTED — A LIMITED NUMBER OF PUpils for the study of piano. Beginners a specialty. PHONE 56714.

MISS ANNA SCHUTTE, PIANIST, STUDIO, 620 S. Alvarado. Pupils studying for professional career preferred; Tuesday, Fridays.

WANTED—PUPILS TO TAKE UP VOICE lessons, reasonable. Phone WEST 2281.

NURSES—
With Experience.

WANTED—NURSING IN MY OWN HOME; quiet, secluded, healthy locality; confinement cases a specialty; no infectious diseases. Address E. A., box 83, Glendale, or call Glendale 116 party J.

PRACTICAL NURSE, THOROUGHLY UNderstands massage; years of experience; wants engagement. 1413 S. FLOWER. Home 25466.

PHYSICIANS—
With Office and Hours.

A COMPETENT MIDWIFE WITH HOSpital privileges at 2306 ADAIR ST. Home 44344.

SANITARIUMS—

A PRIVATE HOME BEFORE AND DURing confinement, reasonable, privacy and home comforts; best of care; also housekeeping apartment. MRS. E. CHARBIN, 320 W. 11th st. Main 6524.

Get a TIMES' "Rediphone"

FREE TO ADVERTISERS

A compact and useful index and memorandum book that can be attached to any phone.

Given in conjunction with 75 cents worth of coupons, redeemable in advertising.

Why Not Obtain One?

A helpful device and 75c worth of productive advertising for 75c.

Memorandum Pads furnished free on request

The Times-Mirror Company
617-619 South Spring Street

DRESSMAKING—
And Dressmakers.

SUMMER GOWNS, $2 AND $2.50 A DAY; cutting, fitting and designing; work guaranteed. F6231, WEST 4053.

WANTED—BY FIRST-CLASS DRESSMAKER sewing to do at home. 737 CALIFORNIA ST. A1497.

HAIRDRESSERS—
Manicurists and Chiropodists.

QUALITY HAIR GOODS, WARTS, MOLES, superfluous hair removed; hairdressing, manicuring, facial, 15c, 25c; shampoo, 25c. FLORENTINE, 227 Mercantile Place. Corner Broadway.

PATENTS—
And Patent Agents.

PATENTS THAT PROTECT ARE PROcured through us. Send for free booklet on patents. PACIFIC COAST PATENT AGENCY, INC., 201-204 Stockton Savings & Loan Bldg., Stockton, Cal.

ARDEN & SEEMANN, PATENTS, PATENT laws, engineering; 40 years' exp.; intricate mechanical, metallurgical cases a specialty. Moderate fees. 413-20 Chl. Nat. Bk. Bldg. F1213.

CASSELL SEVERANCE, PATENT LAWYER & Solicitor; long experience at Wash., D. C. 1017 Trust & Savings Bldg. A4532; M. 4377.

G. E. HARPHAM GETS PATENTS, INVENtions financed, patent litigation; 25 years' experience. 604 PACIFIC ELECTRIC BLDG.

PATENTS AND TRADEMARKS, ALL COUNtries. A. H. LIDDERS, Patent Lawyer and Solicitor, 219 Am. Bank Bldg., 2nd and Spring.

PIONEER PATENT AGENCY. HAZARD & STRAUBE, patent cases, Citizens' Bank Bldg. PATENT BOOK FREE.

J. S. ZERBE, PATENTS EVERYWHERE, 43 years' experience. 530 STORY BLDG. F1915.

TYPEWRITERS—
Of Various Makes.

RENT A TYPEWRITER FROM THE MANufacturers, which is covered by their own guarantee, Remington No. 6 or 7, Smith Premier No. 3 or 4, FIVE DOLLARS FOR THREE MONTHS.
Visible Remington, Smith Premier and Monarchs rented.
Rebuilt by the manufacturer, Remington, Smith Premier and Monarchs, fully guaranteed. Prices attractive. Typewriter supplies of every description. Paragon ribbons, guaranteed.
REMINGTON TYPEWRITER CO.,
427 South Olive st.
Sunset Main 713. Home F1535.

TYPEWRITERS RENTED—
$5 FOR 3 MONTHS.
Every machine in perfect condition and will be kept so during rental.
ALL MAKES SOLD AND REPAIRED.
AMERICAN WRITING MACHINE CO., Inc., 716 S. Spring st.
A3512. Phones. Main 3959.

RENT FROM THE MANUFACTURER, NO. 2 Olivers, three months for $4; No. 5 Olivers for $5 per month. THE OLIVER TYPEWRITER AGENCY, Fifth and Olive. Phones: W2234 or Main 3937.

FOR SALE — UNDERWOOD TYPEWRITer as less than one-half cost; nearly new and in perfect condition; must dispose of at once. Address G, box 123, TIMES OFFICE.

FOR SALE — NEW NO. 5 UNDERWOOD typewriter, all latest attachments. Call 973 WEST 46TH ST.

EAT THE EARTH FOR FOOD.

Practice Prevails Among Both North and South American Indians and European Nations.

[Scientific American:] One of the most odious characteristics of southern "crackers," as they were described to us a few years ago, is the habit of chewing earth or clay. When Dr. Stiles of the Public Health Service discovered that the low mental and physical condition of these people was due almost entirely to the ravages of the hookworm, we learned at the same time that the earth-eating was but a manifestation of a perverted appetite.

The practice of eating earth is not confined to any race or region of the earth. In America several tribes of Indians, of the northern as well as of the southern continent, are given to using earth as food. Different varieties of clay seem to be preferred.

The Pawnee Indians used a yellowish clay which they shaped into little balls that were allowed to dry in the air and were then slowly roasted at the open fire. When the clay attained a red color the balls were removed, moistened with water, and eaten. These clay balls were especially liked when served in connection with fish, and seem to have promoted digestion.

The Timmeh Indians of the Mackenzie River used to resort to the earth as food in times of famine. They dug out the clay found in the hollows along the banks of the river. In prosperous years they chewed the clay as a delicacy. The Apaches mixed powdered clay into their meal before baking this into their rude loaves of bread.

In South America the Indians in the uplands of Bolivia ate a light clay that is nearly white in color; this they used either raw or in the form of cakes of various shapes, which was sold in the market-places. They also prepare a sauce with the clay; this they eat with boiled potatoes.

Among the negroes of the Guinea Coast, as well as among those in West Africa, the eating of clay is very common. The natives of the Sudan dig their favorite clay from between layers of sandstone in the banks of the rivers. The natives of Java prepare little cakes of clay containing ochre; these are sold in the public markets.

The "hairy Ainus," the aborigines of Northern Japan, mix clay with their rice and with the leaves of various plants which they use as food. In Persia varieties of clay are considered delicious luxuries among certain classes, while in the foothills of the Himalayas the natives are constantly chewing a piece of greenish clay, which they believe has the property of protecting them against the goiter.

In Finland, as well as in certain parts of Sweden, powdered clay is mixed with the flour used for baking bread. This practice is similar to that of the Apaches, and may really represent a relic of some early ceremonial or superstitious observance.

In the Ural Mountains the natives mix gypsum (plaster of paris) with their dough. In Syria, in Sardinia, and in Treviso (the Harvisium of the ancients, near Venice) cakes of clay are sold in the markets with other foodstuffs.

In parts of South America the whites imitate the natives in using clay as an article of diet; but there they cultivate the excuse that eating the earth leads to the production of a fine complexion.

Pheasants a Benefit to Farmers.

[Rochester Democrat:] Supt. Rogers of the New York State Game Farm has made a report to the conservation commission regarding the Chinese pheasant, which should be given careful attention by farmers. It is not many years since the farmers of Western New York were in substantial accord in believing that the pheasant was an enemy of agriculture, and the demand for an open season in which the bird might be killed was almost universal.

The report of Supt. Rogers puts the pheasant in a new and favorable light. He declares that the value of the pheasant as an insectivorous bird has been greatly underestimated. It has been found that over 130 species of insects are eagerly sought by the pheasant as food and these include the pests most dreaded by farmers and gardeners. The pheasant also seeks and destroys the seed of obnoxious weeds, thus aiding the farmer in more ways than one. The increasing popularity of the pheasant is shown by the demand for eggs, and it is said that not one-fourth of the requests can be granted.

Beware of Biting Insects.

[London Lancet:] The latest addition to the list of human diseases which are spread through the instrumentality of biting insects is kalaazar, or black fever, and the propagator is the bedbug. The disease is found most often in India, and there, under the direction of European scientists, war is being made on the bug. "This incrimination of the bedbug," says an English army surgeon, "affords another instance of the importance of cleanliness in dwellings and the need of waging constant warfare against biting insects, more particularly on those which rely upon man for sustenance."

Seashore Bathing in Spain.

[London Tit-Bits:] All Spaniards who can afford it, go to the seaside in the summertime. Here the great feature is the bathing. A large wooden building is erected at some distance from the shore, inside of which the law demands that all the women must bathe, no men being allowed anwhere in the vicinity. During the bathing hours music is played in this inclosure and refreshments are served on the premises. Of course, swimming is out of the question and drowning accidents unknown.

A Nation of Optimists.

[Pittsburgh Chronicle-Telegraph:] A Persian philosopher and moral reformer now traveling in the United States declares that in the universal use of the phrase, "All right," which falls upon his ear wherever he goes, he discerns evidence of a spirit of national optimism. His impression is correct. The optimistic tendency of the American people is its dominant characteristic and it is the standing guarantee of the national well-being. As long as the nation is proof against despondency and malcontentism, in the face of all troubles that may come upon us, our republican government is safe, and prosperity and happiness are assured. Nothing succeeds like success, and nothing goes further to insure success than the feeling of self-confidence for which optimism is but another name.

Cloth from Banana Fiber.

[Cuba Opportunities:] It has been left to the Chinese to teach us how the tons of banana fiber thrown on the rubbish heap every year can be converted into banana cloth and sold at a most remunerative price.

The process of manufacture is very simple. One-year-old plants are selected and the stock is unrolled and steamed over cauldrons of boiling water till soft. It is a simple matter then to remove the green outer skin by passing strips of the stalk through an instrument provided with a couple of blunt blades which act as scrapers.

The fiber thus obtained is placed in cloth and pounded in order to drive out excess moisture, and is next cleaned and twisted into yarn for weaving. Banana cloth is said to be eminently suitable for tropical wear and is very durable. At present the price would seem to be almost prohibitive, as a roll of banana cloth five yards long and one yard wide sells for about $5.70. As the enterprise is a brand-new one high prices are to be expected, but they are sure to right themselves as the demand for this kind of cloth grows and the supply endeavors to keep pace with it.

NATURE STORIES.

A Valuable Dog.

[Our Four-Footed Friends:] Among the heroes of the Titanic disaster was Rigel, a big black Newfoundland dog, belonging to the first officer, who went down with his ship. But for Rigel the fourth boat picked up might have been run down by the Carpathia. For three hours he swam in the icy water where the Titanic went down, evidently looking for his master, and was instrumental in guiding the boatload of survivors to the gangway of the Carpathia.

Jonas Briggs, a seaman aboard the Carpathia, now has Rigel and told the story of the dog's heroism. The Carpathia was moving slowly about, looking for boats, rafts or anything which might be afloat. "Exhausted with their efforts, weak from lack of food and exposure to the cutting wind, and terror-stricken, the men and women in the fourth boat had drifted under the Carpathia's starboard bow. They were dangerously close to the steamship, but too weak to shout a warning loug enough to reach the bridge.

The boat might not have been seen were it not for the sharp barking of Rigel, who was swimming ahead of the craft, and valiantly announcing his position. The barks attracted the attention of Capt. Rostron and he went to the starboard end of the bridge to see where they came from and saw the boat. He immediately ordered the engines stopped and the boat came alongside the starboard gangway.

Care was taken to take Rigel aboard, but he appeared little affected by his long trip through the ice-cold water. He stood by the rail and barked until Capt. Rostron called Briggs and had him take the dog below.

Horse Leads to Injured Rider.

[Brooklyn Eagle:] Mounted Policeman William E. Stretton of the Astoria station was returning from post at 3:30 a.m. today, along Steinway boulevard, the surface of which, oiled for automobiling, made uncertain footing for his big bay horse, Jim, when the animal slipped at the Broadway intersection. Stretton was thrown and, landing on his head near the curb, lay unconscious. The horse stood beside him for a while and when he showed no motion, Jim cantered off to the station, four bicks distant, at Grand street and Crescent avenue.

"That's Stretton coming in," remarked the desk lieutenant as he heard the clatter of hoofs. The doorman went to find what delayed Stretton and found Jim riderless. Policeman Link was detailed to find his fellow officer and, mounting the horse, gave him a free rein. Jim went straight back to the place where the injured policeman lay. Link lifted Stretton to his shoulder and rode to the station.

Dr. Walk of St. John's Hospital, to which Stretton was removed, says he has compound fracture of the skull and cannot recover.

Cat Grieves for a Dog.

[New York Times:] Capt. Elmer E. Graham and other firemen in Engine Company No. 1, in Passaic, N. J., yesterday watched the actions of Pansy, a 16-month-old Maltese cat, which is grieved over the loss of her life mate, Spot, a coach dog, which was run over and killed by the company's automobile wagon.

The animals played and ate and slept together, and the firemen took a pride in exhibiting them to visitors. Spot often went into the street and carried Pansy from the road into the house so she would escape vehicles, by which he had been injured three times. It was his custom to go out with the firemen on all alarms. On Wednesday he ran alongside the fire wagon when it left headquarters. In avoiding a horse he ran too close to the wheels of the big machine and was crushed to death.

Pansy missed Spot when he did not return with the firemen. She refused to eat and went about the quarters depressed. The firemen could not comfort her.

Pulled an Elephant's Tooth.

[Popular Mechanics:] When an elephant has an ulcerated tooth the result, as can be readily imagined, is an elephantine toothache, and usually the only means of relief is the extraction of the offending molar. The removal of a tooth from an elephant in Rio de Janeiro, recently took four mighty pulls by fifteen men on a stout rope, which was attached to the tooth by platinum wire. The beast willingly submitted itself to the preparations and gave no evidence of pain or anger until after the fourth pull, which dislodged the tooth.

Pig With Five Feet.

[Florence West:] A pig owned by A. J. Brezee of Mapleton, Or., is a good deal of a curiosity. It is two or three months old and its peculiarity was not noticed by the owner for some time after its birth. In addition to the usual four feet which most pigs have, this animal possesses an extra one, making five feet in all. The extra foot is rather smaller in size than the others and is attached to one fore leg at the ankle, making two feet on that leg. The fifth foot is fully formed, has the usual number of toes and bears part of the animal's weight when standing.

Dog Saves His Rescuer.

[Chicago Inter-Ocean:] A little yellow dog he rescued from the street and christened "Tramp" saved Alfonso Moeckel, 54 years old, from bleeding to death, at No. 736 St. John's place, Brooklyn, N. Y.

Mrs. Moeckel was awakened at 3 o'clock by the dog's licking her face. She tried to brush him away, but he kept coming back, and she called to her husband, who she supposed, was on the other side of the bed. Getting no answer, she reached over for him and found he wasn't there.

As she got out of bed the dog bounded toward the parlor, but Mrs. Moeckel went to the bathroom to see if her husband was there. Her foot touched something damp, and, striking a match, she saw it was blood.

She hurried to the parlor and found her husband on the floor with his throat cut. He had used a razor in the bathroom and gone to the parlor to die.

The wife screamed and neighbors telephoned for a doctor. A surgeon from the Swedish Hospital said Moeckel would have bled to death in a short time, but that his timely discovery through the intelligent action of the dog insured his recovery.

Dog a Real Fire Hero.

[New York Tribune:] If Bill were human he would be in line for a Carnegie hero medal. But Bill is only the watch dog at the home of Samuel Neidich, president of the Neidich Process Works, at Burlington, N. J., and his reward for saving the Neidich mansion, at Beverly, and the lives of its occupants from destruction by fire is of necessity limited to soup bones.

A lamp exploded shortly after midnight and set fire to the lower hall. Bill sniffed the danger and barked in alarm. There was no reply from the family, sleeping in the far end of the building. The blaze was spreading fast, and Bill saw there was no time to lose. Then he won his title to the hero medal by leaping directly through the flames to his master's room.

His furious barking aroused the family and the servants. With fire extinguishers they put out the blaze without calling firemen. At the Neidich office it was said that $10,000 could not buy Bill.

John Stetson, Owner.

[New York Morning Telegraph:] The late John Stetson, whose Globe Theater in Boston was one of the country's landmarks, was an odd character, as those who come in contact with him can vouch. Thomas W. Ross, while a member of the old Boston Museum, was a great admirer of Stetson and his methods.

"He had a young man by the name of Sharp whom he employed as treasurer," relates Ross, "and during one of the memorable long runs at the Globe, Stetson arrived at his theater at 1:30 p.m. on Saturday and was amazed to find a sign displayed in front of the theater, reading:

"'Matinee 2 p.m. Sharp.'

"The manager immediately ordered the sign changed to read:

"'Matinee 2 p.m. Stetson.'

"'I,' he said, 'am paying the rent of this theater and I do not see any reason why the treasurer should get the benefit of publicity at my expense.'"

Pleasure to Be an Old Maid.

[Philadelphia Times:] He was very large and evidently had imbibed too freely. He conversed with everyone in the car with splendid impartiality.

At Market street, as most of the passengers arose to get out, he stood back with wobbly courtesy and said in clarion tones, with a flourish of one unsteady hand:

"Stand aside and let all the old maids off first, gentlemen!"

One sour-faced dame, who evidently came under the head of those who were to descend first, turned her sharp nose about in his face and retorted shrilly:

"Sir, if all the men were like you a good many of us would be proud to be old maids!"

Marked for Wooden Heels.

[British Trade Journal:] The manufacture of wood heels was at one time almost confined to France, but some British manufacturers, according to the British

Cities and Towns of Los Angeles County

NEWS REPORTS FROM CORRESPONDENTS OF THE TIMES.

Pasadena.

PASTOR SEEKS EASTERN FIELD.

Tenders Resignation Which Has Not Been Accepted.

Water Company Defines Terms of Proposed Sale.

Fourth of July Celebration at Tournament Park.

PASADENA, July 4.—It was announced yesterday that Rev. William C. Hull, pastor of the Christian Church, has tendered his resignation to the church board, to take effect next fall. His reason for wishing to leave the pastorate is that he needs time for rest and study, and he gives it his intention soon to leave for the East, where he expects to deliver several lectures.

His work in the East, he states, will be along the lines of the work of the church. He has occupied the pulpit at the Christian Church here for three years and has a wide circle of friends.

The church board has not recommended the acceptance of the resignation, but has turned it over to the congregation to act as it pleases, and every effort is being made by members of the church to induce Rev. Hull to abandon the plans he has made and remain in Pasadena.

CONDITIONS ARE MADE.

The determination of the directors of the Pasadena Lake Vineyard Land and Water Company not to permit the city to take over the management of its system until the money for its purchase is on hand was put in concrete form yesterday in a letter written by W. S. Wright, attorney for the company, to the City Council. In it conditions are made to the acceptance by the water company of the city's offer to purchase its holdings. Following are two of them:

"That by this acceptance no title to the water company property, either legal or equitable, shall vest in the city, and that the city shall not in any way acquire any title, legal or equitable, to said property until it shall have paid for the same and received conveyance thereof, the reason for this condition being that many of the stockholders of this company have instructed the directors that they did not want the city to have possession or any control or possible interest in the property until it shall have paid for the same and received a conveyance.

"That you will purchase and pay for the same within ninety days from July 1, 1912, or within such further time as the board of directors of the water company may hereafter name. Realizing that it is a necessity for your water department to have at the earliest possible time a thorough knowledge of the physical and administrative conditions of the water plants, the water company invites your water department to make itself at home in its plant and to become familiar with all its details, accounting, engineering and distributing departments, everything. The water company between this time and the sale to you will consult your water department and ask its advice on the policy of administration and extensions. The water company will lend to you its best aid during said period in the matter of counsel, furnishing information, and will generally co-operate for the good of the future city plant."

FOURTH OF JULY.

Indications yesterday were that most Pasadenans will remain in the city today and a large crowd is looked for at Tournament Park, where an afternoon programme of sports and entertainment and an evening programme of music and fireworks has been arranged by the Komical Knights of the Karnival.

A polo game will be one of the chief features of the afternoon performances. The line-up follows:

Reds—Reggie Weiss, Tom Weiss, J. B. Miller and Dr. W. A. Boucher.

Whites—Harry Weiss, John B. Miller, Teddy Miller and Carlton Burke.

Robert Neustadt will umpire the game.

The patriotic exercises to be held at Library Park this morning under the auspices of John F. Godfrey Post, Grand Army of the Republic, are scheduled to begin at 9 o'clock and to last until 11 o'clock. The polo game will be started at Tournament Park at 1 o'clock this afternoon. The field and track sports begin there at 2:30 o'clock. The evening programme of music by the Handel-Hayden Club of Los Angeles, which is to be augmented by a large number of Pasadena and South Pasadena singers, will begin at Tournament Park at 7:30 o'clock tonight, to be followed by the display of fireworks.

Practically all of the stores and business places of the city will be closed for the day.

CITY BRIEFS.

The number of students attending the summer schools that were established a week ago by the Board of Education is 185, at the old Throop building, and 144 at the Grant school.

The Pasadena party of Elks that are to attend the convention to be held in Portland will leave for that city tomorrow night.

Rev. L. E. Learned, rector of All Saints' Church, has been appointed an instructor at the eleventh annual summer school of the Los Angeles diocese, which opens at Redondo Beach next Tuesday.

Mr. and Mrs. R. A. Vose and son and daughter, Charles and Margaret, and Mr. and Mrs. R. E. Conger and son Everett, all of Oklahoma City, arrived here yesterday for a visit of two months. Both Mr. and Mrs. Vose and Mr. and Mrs. Conger were formerly residents of Pasadena.

Representatives of a number of organizations of the city will meet this morning at the Shakespeare Clubhouse to observe the Fourth of July and consider the question of the housing of immigrants in the future.

M. W. Atwood and George F. Thompson left yesterday for Atlantic City as delegates to the Prohibition National Convention.

S. C. Ball, who had been a resident of the city for ten years, and was well known and a prominent Mason, died yesterday, at the age of 84, at the home of his niece, Miss M. Alice Ware, No. 55 West Bellevue drive. He leaves a granddaughter, Mrs. Bessie Griffin of Los Angeles, and a son and daughter in the East. Funeral services will be held at the Ives, Warren and Salisbury chapel at 2 o'clock tomorrow afternoon.

Wadsworth sells paints.

Hotel Vista del Arroyo, Pasadena. Royal Laundry shoe repair department. Phones 69.

Miss Tileston's "Little Inn" is known as the charming summer home of Pasadena.

Venice.

BEACHES EXPECT RECORD THRONGS.

LOS ANGELES LOANS POLICEMEN TO HANDLE CROWDS.

Seventh Anniversary of Seaside City to Be Celebrated With Much Eclat—Work on Two New Hotels Begun Yesterday and Is to Be Rushed for Next Season's Opening.

VENICE, July 3.—Preparations have been made by the city authorities and by the Kinney Company for handling a record crowd here tomorrow. The police force will be augmented by six patrolmen from the Los Angeles force, sent gratis by Chief Sebastian. The concessionaires and amusement people have prepared for the biggest day's business since Venice was born. The seventh birthday of Venice will feature one of the biggest house parties it has ever tendered the people of Southern California.

Preliminary work on the Hotel Venice, at Clubhouse avenue and Ocean Front, and the Fox Hotel, Rose avenue and Ocean Front, was started today. The total investment in these hostelries will be $515,000. They will both, be ready, it is expected, before the opening of the summer season next year.

A crew of men gathered at the site of the $65,000 Fox hotel early this morning and commenced excavation work. There are no buildings to be removed from the site at the present, and within a few days teams will be engaged in hauling out the sand preparatory to putting in the cement foundations. The building will be five stories high.

The underpinning of the two residences, which are on the site which Hotel Venice will occupy, was removed today, and tomorrow the dwellings will be started off the lots to another location. Contractor Engstrum has reared an office on the site, and as soon as the two frame buildings are removed the work of excavation will be begun. There is great rejoicing in Venice that actual work has been started.

UNDER WATER MOWER.

One of the queerest of implements is that handled by Caretaker Austin of the canal system. It is a submarine mower which is expected to solve the burning question of ridding the waterways of seaweed, which is obnoxious to the residents. This mower, submerged to a depth of from two to five feet, will cut the seaweed in the same manner as a field of alfalfa is plowed. A few cuttings is expected to so discourage the growth that it will yield up the ghost.

Santa Monica.

COST OF LIVING TO BE GRILLED.

MASS-MEETING TO PROTEST AT HIGH FOOD PRICES.

Club Women and Business Men to Look Into Things—Water Scarce Also but Mains Are Being Rushed to Liquidate Deficit—Mayor and Council Desire Full Investigation.

SANTA MONICA, July 3.—Club women and business men of this city have combined to inquire into the high cost of living. Why the food level of the market basket is being constantly lowered in exchange for a dollar will be debated at a mass meeting to be held in the City Hall Friday evening. Although the meeting will be under the auspices of the Pacific City Club, many other organizations and citizens not attached to any civic society will join in the protest against the condition, trust, middleman or farmer who is to blame for the present level of necessities.

The call for the meeting is the result of a gathering of clubwomen and business men at the home of Mrs. C. H. Lagmuir, president of the Pacific City Club. The resolution calling the people of Santa Monica together for the discussion was signed by Mrs. D. H. Stephens, Mrs. Roy Jones, Mrs. H. E. Hasse, Mrs. F. H. Taft, Mrs. T. A. Higgins, H. J. Englebrecht, A. E. Jackson, R. G. Silvernale, S. L. Berkley and W. I. Hull. Mrs. M. B. Flagg of the State Produce Exchange League will be present to address the meeting. A State commission for the control of the distribution of foodstuffs will be proposed at the mass meeting.

At the same meeting indignant residents of the northern section of the city may raise their voices in protest at the high cost of water. They have been getting about two pailfuls of water every day, they say, for a good-sized monthly rental, and are obliged to haul the remainder of what they need in wagons. Residents of Twelfth and Thirteenth streets have protested to the city officials that the Santa Monica Water Company cannot supply them with enough water to cook and bathe with, and Councilman Baisley of the Fifth Ward has taken up the matter. The water company officials say that new mains, which will take care of the complainants, are being laid.

Mayor Dow and President Berkley of the City Council have requested the District Attorney to make a complete investigation of city affairs. The officials expect that the county grand jury, also, will take up the investigation of all municipal matters within the last year or more. Berkley expects that the investigation will start Friday or not later than the first of next week.

The heads of the city government here feel that a complete investigation by the proper officials will be the only means of clearing the name of Santa Monica from the graft accusation. They will make every effort to help the District Attorney in the matter, and court full inquiry into their acts.

Long Beach.

SECRET SERVICE FUND IS TAPPED.

Large Sum Used to Obtain Liquor Evidence.

Detective Searched to Ward Against Deception.

Inland Visitors Expected to Swell Fourth Crowds.

LONG BEACH, July 3.—The active defence of F. L. Holmes on trial before Police Judge Hart for violation of the liquor ordinance of the city is developing some sensations which are not pleasing to the prohibition element of the city. One of these is the allegation that Mayor Hatch has at his disposal a secret service fund with which to pay private detectives to secure evidence in liquor cases. Another is that one of these detectives during his investigations registered at Hotel Virginia and his expense bills were paid by the city and further that his services were paid for from the time he was employed until the conclusion of the case.

Summing up these bills it appears that the city has paid $1000 to secure evidence against Holmes while maintaining a police force for the enforcement of its ordinances and regulations.

S. L. Henderson of Los Angeles was the detective employed and he was paid $300 for his services by ex-Chief Moyer the day before the latter resigned from the department. Henderson said he received $6 a day for his work in addition to his living expenses and the money spent in securing evidence.

J. R. Davis, employed by Henderson, also admitted to receiving a large sum for his work as did his wife. Henderson said he did not remember signing any warrants for his pay and that before leaving the police office on one occasion he was searched before and afterwards to make sure he was not framing up any case against the suspected parties.

Attempts by the defense attorneys to get a sight of vouchers or other papers relating to the payment of this money was defeated by the prosecution who held that the expenditure of the secret fund could not be made public on account of interfering with the workings of other cases. The defence promises more startling developments as the case progresses.

FINE PROGRAMME.

Long Beach tonight is ready for the entertainment of the thousands who will flock to the seashore tomorrow for their Fourth of July hurrah. The events are diversified and enough of them to keep every minute of the day and evening busy.

Beginning at 8:30 o'clock a series of motorcycle and auto races will be pulled off on the beach between Devil's Gate and Alamitos avenue. At 10 o'clock there will be a big parade including three bands and many decorated floats and marching bodies, including the features of the big circus performance, which is the feature of the day and under the supervision of the High School athletes.

In the afternoon a ball game between the Y.M.C.A. and Union Oil teams will be played at the Poly campus. At 3 o'clock there will be a swimming contest in front of the bath-house, and in the evening another circus performance. At 10 o'clock the festivities will close with a fireworks display, consisting of set pieces from a barge anchored off-shore in front of the Pike.

Other events include a picnic and basket dinners of the G.A.R., and patriotic societies, and the opening session of the United Brethren District Bible Institute, at Bixby Park, and at the Redlands and Pomona picnics on the lower decks of the Auditorium. During the afternoon Donatelli's band will give a patriotic concert on the beach in the bath-house band-shell, and the municipal band will similarly entertain at the city band stand, east of the Auditorium.

A pleasing feature of the day will be the absence of confetti throwing and the use of whips and ticklers which have been tabooed by the Pike Association.

Concessionaries are busy today laying in extra supplies, profiting by the experience of being cleaned out completely in other years. Fourth of July crowds here in the past have averaged from 50,000 to 75,000 persons, and tomorrow promises to be no exception, according to advance reports from the different railroads. Redlands expects to send 2000 people here, and Pomona at least half that many.

BEACH BRIEFS.

W. H. Holabird of Los Angeles, coming west on Fourth street this morning collided with a motorcycle ridden by W. A. Hedges. The motorcycle was wrecked and Hedges hurled over his machine upon the radiator of the auto sustaining bruises and cuts. The auto was damaged somewhat.

Although repairs on the Pine-avenue pier are pretty well along towards the outer end and traffic has been allowed on the lower deck it was decided today not to risk any large crowd upon it tomorrow, and this evening Wharfinger Long was instructed to keep the gates closed and maintain a guard during the day and night.

At a special meeting of the joint boards of the Presbyterian Church last night, Rev. Cyrus M. Creighton, formerly of Ypsilanti, Mich., was called as assistant pastor and secretary of finance and will take up his duties at once.

Mrs. Margaret McCracken died last night at her home on East Seventh street. She was a native of Pennsylvania and 82 years old.

Mrs. Matilda Silver, aged 61, died today at her home on West Fifth street. She was a native of Virginia and has lived six years in Long Beach.

The first symptom of croup is hoarseness. When Chamberlain's Cough Remedy is given as soon as the child becomes hoarse, the attack can always be averted.—[Adv.

San Francisco and Lake Tahoe Excursion

To be run on July 8th, by the Y.M.C.A. Special train leaves Los Angeles 2 o'clock Monday afternoon, over Coast Line. Round trip to Lake Tahoe $23.00. Both standard and tourist sleepers. Make reservations at Y.M.C.A. at once. For full information call J. L. Graham, 10822, or Main 8380.

"BURKE'S Dry Gin—conspicuous for cleanliness, delicacy and bouquet of flavor."

Special Train Service

FROM

University Station

(Palms Air Line)

TO

The West Bay Cities

July 4th

For the convenience of residents of the University and Vermont Districts—FOUR-COACH TRAINS will be run from University Station (Air Line) on July 4th, as follows:

LEAVE University Station at 7:05 a.m., and every hour until 2:05 p.m., for Pier Avenue, Ocean Park, with transfer privilege to Santa Monica, Venice and Playa del Rey.

RETURNING, leave Pier Avenue, Ocean Park, at 4:00 p.m., and every hour until 1:00 a.m. Friday morning.

Pacific Electric

Glendale.

LIQUOR FIGHT'S LATEST ANGLE.

PICNICKER CHARGED WITH PASSING LIQUID REFRESHMENTS.

Another Case Taken to Los Angeles Because of Alleged Prejudice. Funds to Provide Playgrounds May Be Asked for by Bond Issue. Other News.

GLENDALE, July 3.—C. Miller of Los Angeles will be heard by Recorder Whomes, Saturday morning, on a charge of violating the liquor ordinance. The complaining witness is Dr. H. B. Crocker, husband of Mrs. Ines Crocker, who was fined $150 in this city several days ago for dispensing liquor unlawfully.

The arrest of Miller took place last Sunday at Verdugo Park. He was a member of a party of Danish people who came from Los Angeles to the park to pass the day, and it is stated they brought with them liquid refreshments.

It is asserted that Dr. Crocker went to the park and tried to buy a bottle of liquor of those who were running the picnic, and upon being refused, asked them to give him a bottle and was again refused. Dr. Crocker then went to the home of Recorder Whomes and had a warrant issued for Miller's arrest, stating that he was giving away and distributing malt and other intoxicating liquors in Verdugo Park and within the city limits of Glendale. Deputy Marshal James Everett served the papers on Miller, who was put under bond to appear next Saturday morning. His bail was fixed at $300.

H. C. Ellis, who is charged with violating the liquor ordinance, will be tried the latter part of this week in Los Angeles, it being claimed by Berry Sturgeon of Hollywood, counsel for the defense, that he believed the defendant could not get a fair and impartial trial in this city.

TWO SITES OFFERED.

Recommendations have been made by the Park Commission of this city to the City Trustees to the effect that the Trustees call in the near future a bond issue sufficiently large to provide funds for the purchase of two blocks in this city, one on the east and the other on the west side of town, to be converted into public parks and playgrounds. The eastside site is bounded by Broadway, Cedar, Belmont and Fifth streets, and may be purchased for $25,250, while the west-side piece is bounded by Broadway, Fifth street, Fourth street and Central avenue, and is known as the Stepper block. The commission believes that the price of $60,000 asked for the Verdugo Park property is excessive.

THE WATER QUESTION.

The Water Commission, composed of twenty-four leading business men, is struggling with the question whether it is better to purchase Owens River water or establish a municipal system. A report has been made to the commission that the aqueduct water will cost the city of Los Angeles $1250 a miner's inch, stored in the San Fernando reservoir, and that this water will cost the people of this city a further sum, estimated at $135,000, to deliver the water at a point for distribution to this city. The water rights will not be sold by Los Angeles, but will only be leased for a term of fifteen years, was stated in the report.

The matter of establishing a municipal water system is being thoughtfully considered. It is estimated that if the city bonds itself for a sum something like $300,000 it will be possible to secure the various systems now serving the city. The Miradero Water Company, owned by L. C. Brand, and now serving the western portion of the city, may be purchased by the city at $1500 per miner's inch. Other systems in the city may be secured at about the same figure.

BONDS PURCHASED.

The $30,000 bonds voted several weeks ago for school purposes have been purchased by the Torrence Marshal Company at par, accrued interest, and a premium of $1008. The purchase was made yesterday at the meeting of the County Board of Supervisors. The money derived from the sale of these bonds will be used in purchasing a five-acre site for $15,000 in the section now known as Casa Verdugo, at the northern end of this valley, and the erection thereon of a brick school house to cost about $15,000.

NEW CHURCH RECOGNIZED.

The recognition services of the new Congregational Church of this city were held in the church, at Third street and Central avenue, last night, followed by the installation of the pastor, Rev. Edwin H. Willisford, Ph. D.

Pomona.

ASPHALT PLANT INSPIRES KICKS.

DUST AND NOISE ALLEGED TO BE PUBLIC NUISANCE.

Neighbors Sign Petitions and Council Promises to Consider Matter—George Junior Republicans Arranging to Give Country Fair. Health Officer Asks More Salary.

POMONA, July 3.—A petition signed by residents of East Second street, Palm Place and locality, protested against the continuance of the location of the asphalt-mixing plant of the Barber Asphalt Company, on its present site, proclaiming the plant to be a nuisance in that it is dusty and is run at all hours of the day and night, the noises being annoying to the dwellers in the vicinity, and alleging that the plant is the means of reducing the value of the property adjacent to it.

The Council has promised to consider the matter. There is complaint, too, because the heavy teams of the company are hauling great quantities of road material over Holt avenue, to the constant detriment of that thoroughfare.

City Health Officer Wilson has petitioned the Council for a raise in his monthly salary from $25 to $60. The petition is indorsed by the members of the Board of Health with the understanding that the fees for quarantine and fumigating shall remain as at present. Dr. Wilson states that in holding the position he is doing so at considerable loss to his private practice. It is necessary to devote much time to correspondence, records and reports. The matter has been referred to the Commissioner of Health.

The report of the City Auditor shows that the disbursements of the city for June were $15,362.65, and the balance on July 1 was $50,153.81.

The young women of the newly-formed George Junior Republic League of this city are hard at work upon arrangements for the country fair to be given at Ganesha Park for the benefit of the republic girls' dormitory, on July 11. Among the features will be a baby show, at which handsome prizes will be offered. There will also be a motion-picture tent in which the citizens of the republic will operate the moving-picture machine which was donated by an interested friend some weeks ago.

The big country store will prove interesting. Many of the local merchants have donated goods to be sold or have given money toward the affair. There will be a dollage booth, a Japanese tea garden, two vaudeville shows, ice-cream, candy and lemonade and peanut booths. Park Superintendent Paige has arranged for several small boats which will be used on the pond, and there will also be burros for rides about the park. The Edison Electric Company is going to provide extra lighting facilities for the fair and there will be fancy folk dances given on the green by young women from Pomona and Claremont.

South Pasadena.

BOND ISSUE FOR PUBLIC WORKS.

CITIZENS REQUEST VOTERS TO PROVIDE IMPROVEMENTS.

Sewers, Water and Fire Protection Needed by Growing City—Big Inter-city Fourth of July Celebration Arranged for Today at Garfield Park.

SOUTH PASADENA, July 3.—South Pasadena voters are to be asked to provide necessary bonds at once to secure sewers, water, fire protection, roads and other public utilities. Strong speeches in its favor were made by William Hazelett, E. J. Gates, Seward Simons and others at a meeting held last night. There was also a strong expression of confidence in the present Board of Trustees, upon whom would devolve the expenditure of all funds derived from the sale of the bonds.

Every effort will be made to bring to a speedy conclusion the construction of the outfall sewer and other important projects of the Intercity Commission.

Prominent in the meeting were John D. Reavis, J. E. Dublin, E. J. Gates, Seward Simons, E. J. Rust, E. V. Sutton, C. W. Wilson, John Hunt, W. F. Axtman, D. S. Gates, R. D. List, Jonathan S. Dodge, Dr. E. L. B. Godfrey, E. O. Wickizer, Walter Gillette, B. F. Huntington, William Hazelett and John W. Moore.

INTERCITY FOURTH.

The city has on its gala attire for the first intercity Fourth of July celebration, to be held tomorrow at Garfield Park. The business section is gay with flags and buntings and flags designate the way from the cars to the park, two blocks east from the junction of Fair Oaks avenue and Mission street. A monster canvas covering has been erected over the seats for the comfort of the audience.

The programme is to start at 10:30 o'clock with an address of welcome by John D. Reavis, chairman of the General Committee, which will be followed by the speakers for the day, interspersed with patriotic songs. The baby show will be opened at 11:30 o'clock, for which many entries have been promised.

The big free barbecue under the direction of Jose Romero and staff will start at 12 o'clock and continue until all are fed with choice Spanish viands.

The Undersigned State

under oath from their actual knowledge, that the actual receipts from rents of the Wiesendanger Apartments, now the property of the Conservative Investment Company, are as follows: In the year 1904, $32,331; 1905, $42,166; 1908, $69,063; 1907, $62,625; 1908, $72,169; 1909, $83,783; 1910, $102,987; 1911, $125,281. Consider this marvelous growth of business.

(Signed)

L. A. MALLORY, Book-keeper.
U. S. FRYE, Notary Public.
J. M. CHASE, Manager of Apts.

You now for the first time have a chance to become a partner in this business by buying shares at 20 cents. Shares advance to 30 cents July 7th. What increase in a few days does this mean to the buyer of shares at 20c? Consider! Act! Send your order for shares at 20c NOW to the Conservative Investment Co., 408 West Sixth St. "Watch us grow."

Conservative Investment Co.

NOW owns the Wiesendanger properties, value $1,400,000. Rental income over $140,000 a year. Shares advance to 30 cents July 7th. Up to July 6th you can buy shares at 20 cents. What does this mean? Think it over and lose no time. Send in your order now before you forget, to Conservative Investment Company, 408 West Sixth St. "Watch Us Grow."

PADRE'S TONIC LAXATIVE

is perfection in a stomach, liver, kidney and bowel regulator.

Tones, stimulates; does not purge, force or gripe. Give it just one trial. 25c (special) box of 100 pellets.

At all drug stores.

The box with the Padre on the box.

S. NORDLINGER & SONS.

DIAMOND MERCHANTS.

631-633 South Broadway.

Elastic Hosiery

Made to Order.

Trusses that Fit

Wheel Chairs for Rent or Sale

PACIFIC SURGICAL MFG. CO.

F2495—M2959.

Don't Get Run Down

Weak and miserable. If you have Kidney or Bladder trouble, dull head pains, Nervousness, Pains in the back, feel tired all over, get a package of Dr. Gray's AROMATIC-LEAF, the great herb cure. It never fails. We have several testimonials from grateful people who have used this wonderful remedy. As a purifier it has no equal. Ask for Dr. Gray's Aromatic-Leaf at Druggists or send by mail for 50 cts. Sample FREE. Address, The Mother Gray Co., LeRoy, N. Y.

Dr. M. M. Bing, Oculist and Optician, Formerly Surgeon Eye Specialist, 311 S. Hill St., Room 16. Phones F2442, Main 8574.

Consolidation Sale of Pianos

Car loads just received from the factory. Now is the time to buy. Prices cut to them at once. McPhail, Ludwig, Kingsbury, Wendell, Milton, Kingsbury, Hyde, Cable, Merrill, Norris & Hyde, Cable, Harvard, Schiller, Russell-Lane, Harvard, Mathushek, Cote, King, Wagner, Mathushek. Pianos from $47.00 up. $2.00 month up.

N. W. FISHER,
336 S. Broadway (Opp. Times Office).

THURSDAY MORNING.

Story of the Day

NEWS REPO

San Bernardino.

POSSE PASSES THE IRON MIT.

Robbers Surprised on Desert After Bold Hold-up.

Board of Health Officers Quit in Disgust.

Accused Youth Drinks Acid Brooding Over Arrest.

[BY DIRECT WIRE TO THE TIMES.]

SAN BERNARDINO, July 3.—[Exclusive Dispatch.] Mexicans, believed to be members of a revolutionary force dispersed in Mexico, held up the Santa Fe pumping station at Bagdad on the desert, this morning, and were captured several hours later by a posse from Daggett headed by Deputy Sheriff Fred Johnson.

The highwaymen left a trail of robberies in their wake across Arizona. The men captured were two of a main body which had been pillaging for some distance on American soil, it is believed.

Suddenly appearing at the pumping station, they covered the crew with revolvers, ramsacked the place, and disappeared. The posse started out on an engine, and surprised the robbers before a fight could be made.

Officers are now scouring the desert in both this county and Arizona for the remainder of the pillagers.

NO MONEY, NO WORK.

Tonight Dr. A. B. Wise announced that he will resign as a member of the Board of Health. Two weeks ago Dr. Liverman resigned. Last Monday J. F. Hamilton stepped out, and Dr. Wise has his resignation ready to hand to the Mayor in the morning. This leaves the city with only one ex-officio member on the board, the Chief of Police.

The resignations are due to the refusal of the City Council to lend the board financial aid.

COMMITS SUICIDE.

Frank Cole, son of a well known local family, was found dead in the willows today. An empty bottle which had contained carbolic acid and tell-tale acid burns about his mouth point to suicide.

Cole had been arrested on instructions from the United States Marshal's office at Los Angeles, charged with selling liquor to Indians during the recent orange show here. He had been released on bonds, pending his trial. It is believed he committed suicide while worrying over his predicament. He leaves a widowed mother.

BIG ORANGE BUY.

R. T. Roy of Los Angeles has bought thirty acres of the Big Three ranch at Rialto, the consideration being $60,000. The tract is in full-bearing oranges, 14 to 15 years' old. The sellers are E. F. Van Luven and James Barnhill of Colton. This is the last parcel of the ranch remaining. It consisted originally of 211 acres.

DELINQUENT TAXES.

Land sales for delinquent taxes this week by County Tax Collector L. A. Desmond have netted the State $676.36 in excess of the amount of the total delinquencies. A considerable number of persons have entered into the tax deed purchases, it being discovered that some valuable parcels of land are sometimes auctioned off for a mere song.

RELIGIOUS CENSUS.

Methodists Strongest of Sects in Redlands District—Desert Sun Too Much for Illinois Youth.

REDLANDS, July 3.—The final report of the religious census in the territory of Redlands, Terracina and Crafton, shows that there are 2068 families, 242 employees, 451 roomers, 6138 white, eighty-seven negroes, 236 Mexicans, fifty Mongolians, one Indian; 1072 homes with bibles.

Church preference: First Methodist Episcopal, 1051; First Baptist, 748; First Congregational, 633; Roman Catholic, 592; First Presbyterian, 569; Episcopal, 444; First Christian, 392; Christian Science, 166; Methodist Episcopal South, 146; First Evangelical Lutheran, 144; Unitarian, eighty-six; Seventh Day Adventist, sixty-six; United Presbyterian, forty-seven; Nazarene, forty-one; Holiness, forty-one; African Methodist Episcopal, thirty-six; Second Baptist (colored,) twenty; Jewish, seventeen; Mission Baptist, sixteen; Spanish Presbyterian, sixteen; Friends, eleven; Salvation Army, eleven; Evangelical, ten; Reformed Church, ten; Christian Reformed, nine; Free Mission, nine; United Presbyterian, eight; Independent Mexican, eight; Dutch Reformed, seven; Swedish Baptist, seven; Unitarian, six; Spiritualist, five; Latter Day Saints, four; United Evangelical, four; Christadelphians, Church of God, Free Will Baptist, New Thought, Swedenborgian and Theosophist, two each; Buddhist, Dunkard, German Lutheran, Harroll Methodist Episcopal, Holland Dutch, Latter Day Saints (reorganized,) New Church and Pentecostal, one each.

HEAT CAUSES APOPLEXY.

Otis Hightower, a resident of Redlands for a short time, died at the County Hospital this morning after an illness of only a few days. The physician diagnosed the case as apoplexy, caused by heat, the man having come from the desert to Redlands. He died away without regaining consciousness.

Hightower was about 21 years of age and was a native of Highland, where his parents are now living. It is probable his body will be sent there for interment. His sister, Mrs. Lottie Mincer, left Redlands only a short time ago and died at Highland Friday from tubercular trouble.

NEWS IN BRIEF.

The cherry crop of Cherrycroft up the Tucaipa Valley has now been harvested and pickers are confining their labors to the orchards of Oak. Further up in the mountains, where frosts caused a light crop of cherries, a subscription list has been started to raise a fund from which to pay a bounty for killing the English sparrow. By destroying its eggs. Two cents will be paid for the deceased birds. Every dozen will bring one cent each. The Board of the Chamber of Commerce will receive the birds and will pay the bounty.

Members of Redlands Lodge, No. 362, F. and A. M., are going to San

Story of the Day's Events Below Tehachepi's Top

NEWS REPORTS FROM CORRESPONDENTS OF THE TIMES.

San Bernardino.

POSSE PASSES THE IRON MIT.

Robbers Surprised on Desert After Bold Hold-up.

Board of Health Officers Quit in Disgust.

Accused Youth Drinks Acid Brooding Over Arrest.

[BY DIRECT WIRE TO THE TIMES.]

SAN BERNARDINO, July 3.—[Exclusive Dispatch.] Mexicans, believed to be members of a revolutionary force dispersed in Mexico, held up the Santa Fe pumping station at Bagdad on the desert, this morning, and were captured several hours later by a posse from Daggett headed by Deputy Sheriff Fred Johnson.

The highwaymen left a trail of robberies in their wake across Arizona. The men captured were two of a main body which had been pillaging for some distance on American soil, it is believed.

Suddenly appearing at the pumping station, they covered the crew with revolvers, ransacked the place, and disappeared. The posse started out in an engine, and surprised the robbers before a fight could be made.

Officers are now scouring the desert in both this county and Arizona for the remainder of the pillagers.

NO MONEY, NO WORK.

Tonight Dr. A. B. Wise announced that he will resign as a member of the Board of Health. Two weeks ago Dr. Liverman resigned. Last Monday J. F. Hamilton stepped out, and Dr. Wise has his resignation ready in hand to the Mayor in the morning. This leaves the city with only one ex-officio member on the board, the Chief of Police.

The resignations are due to the refusal of the City Council to lend the board financial aid.

COMMITS SUICIDE.

Frank Cole, son of a well known local family, was found dead in the fields today. An empty bottle which had contained carbolic acid and white-acid burns about his mouth point to suicide.

Cole had been arrested on instructions from the United States Marshal's office at Los Angeles, charged with selling liquor to Indians during the recent orange show here. He had been released on bonds, pending his trial. It is believed he committed suicide while worrying over his predicament. He leaves a widowed mother.

BIG ORANGE BUY.

E. T. Roy of Los Angeles has bought forty acres of the Big Three ranch near Rialto, the consideration being $9,000. The tract is in full-bearing oranges, 12 to 15 years' old. The sellers are E. F. Van Luven and James Merrihill of Colton. This is the last parcel of the ranch remaining. It consisted originally of 211 acres.

DELINQUENT TAXES.

Land sales for delinquent taxes this week by County Tax Collector L. A. Hammond have netted the State $676.36 in excess of the amount of the total delinquencies. A considerable number of persons have entered into the tax-deed purchases, it being discovered that some valuable parcels of land are sometimes auctioned off for a mere song.

RELIGIOUS CENSUS.

Methodists Strongest of Sects in Redlands District—Desert Sun Too Much for Illinois Youth.

REDLANDS, July 3.—The final report of the religious census in the territory of Redlands, Terracina and Crafton, shows that there are 2068 families, 342 employees, 451 roomers, 2513 white, eighty-seven negroes, 236 Japs, fifty Mongolians, one Indian, 1073 homes with bibles.

Church preference: First Methodist Episcopal, 1051; First Baptist, 748; First Congregational, 633; Roman Catholic, 192; First Presbyterian, 569; Christian, 444; First Christian, 392; Second Methodist Episcopal, 225; Christian Science, 166; Methodist Episcopal South, 146; First Evangelical Lutheran, 144; Unitarian, eighty-four; Seventh Day Adventist, sixty-six; United Presbyterian, forty-seven; Nazarene, forty-one; Holiness, forty-one; Second Methodist Episcopal, thirty-four; Second Baptist (colored,) twenty-four, seventeen; Mission Baptist, fifteen; Spanish Presbyterian, twelve; Friends, eleven; Salvation Army, eleven; Evangelical, ten; Reformed Church, ten; Christian Reformed, nine; Free Mission, nine; Cumberland Presbyterian, eight; Independent Mexican, eight; Dutch Reformed, seven; Swedish Baptist, seven; Unitarian, six; Spiritualist, five; Latter Day Saints, four; United Evangelical, two; Christadelphians, Church of God, Free Will Baptist, New Thought, Presbyterian and Theosophist, two each; Adventist, Dunkard, German Lutheran, Harrell Methodist Episcopal, Holland Dutch, Latter Day Saints (reorganized,) New Church and Pentecostal, one each.

HEAT CAUSES APOPLEXY.

Ed Rightower, a resident of Redlands for a short time, died at the County Hospital this morning after an illness of only a few days. The physicians diagnosed the case as apoplexy, caused by heat, the man having come from the desert to Redlands. He passed away without regaining consciousness.

Rightower was about 21 years of age and was a native of Highland, Ill., where his parents are now living. It is probable his body will be sent there for interment. His sister, Mrs. Ella Hibner, left Redlands only a few days ago and died at Highland Park from tubercular trouble.

NEWS IN BRIEF.

The cherry crop of Cherrycroft up Redlands Eucalpa Valley has now been picked and pickers are confining their efforts to the orchards of Oak-Crest, up in the mountains. Late frosts caused a light crop of apricots.

A subscription list has been started in Redlands fund from which to pay a bounty for killing the English sparrow, destroying its eggs. Two cents is to be paid for the deceased birds, and ten will bring one cent each. Superintendent of the Chamber of Commerce will receive the birds and pay the bounty.

Members of Redlands Lodge, No. [illegible] A. M., are going to San Bernardino Monday evening to meet with Phoenix Lodge of that city, when a reception will be given to Most Worshipful Grand Master Alonzo J. Monroe.

The total amount of business transacted at the Redlands postoffice for the quarter ending June 30 was $10,545.51, as compared with $10,325.48 for the corresponding quarter of last year, showing a gain of $224.03.

Building permits for the half-year ending June 30 show a valuation of $162,105.

City Trustee M. W. H. Williams, City Marshal Wallace and Officer George Larmore are visiting several Southern California towns, inspecting their police system with a view of getting pointers for the betterment of local conditions.

Lloyd Holmes Miller, Ph.D., head of the science department of the Los Angeles Normal School, is to conduct a summer school for the study of nature at Forest Home.

About 100 Odd Fellows came from Pasadena last evening to visit the local lodge. The first degree was illustrated for their benefit.

Orange County.

SUES DRUGGISTS FOR LARGE SUM.

ALLEGES CIRCULAR LETTER HURT REPUTATION AS DOCTOR.

Old-timers Assert Newcomer's Advertising Methods Are Unethical and Suit Follows—Women in School Board Would Have Pupils Learn Raise Lemons and Oranges.

SANTA ANA, July 3.—Dr. E. L. Enochs, who established a physician's office here about five months ago, today brought suit for $10,000 damages against Wheeler and Mateer, druggists, because the druggists sent a letter to physicians of the county disclaiming sponsorship for Dr. Enochs.

Dr Enochs advertised himself and his business extensively, which is said to be in violation of medical ethics. Some of his statements were held up to ridicule by local physicians. Dr. Enochs inserted an advertisement in a local paper in which Wheeler and Mateer said was an inference that they stood sponsor for Dr. Enochs and that they were in accord with his methods and practices.

As the result of this advertisement the druggists sent a letter to physicians of the county stating that they did not desire to favor any physician over another, that they had no knowledge of the advertisement until after it was printed, and that they disclaimed any presumptions that might be drawn from the advertisement. The letter sent out by the druggists stated that Dr. Enochs's advertisement deprecated the ability of local physicians and that it was in violation of all medical ethics.

Dr. Enochs's complaint alleges that this letter hurt his reputation and he was thereby deprived of gain and otherwise damaged to the extent of $10,000.

WOMEN AGAINST MEN.

The Santa Ana School Board has decided to buy five acres of the Palmer tract from G. J. Mosbaugh at $1100 an acre to be added to the twenty acres bought of Mrs. F. M. Gist as a site for the Polytechnic High School. The vote to purchase was three to two, the two women members of the board voting no on the ground that the soil is not good for the growing of oranges and lemons, which they think should be included in the school experimental work.

AND HE STOPPED.

Today Cy Attencio tried the old trick of joining a crowd and yelling "Stop thief." Attencio was seen stealing a shirt in H. Miller's store at No. 304 West Fourth. Attencio ran and Miller gave chase. A crowd joined in the chase and hunt. Attencio dodged around to the rear of the Richelieu Hotel, where he quickly hid his coat. He climbed through a window of a livery stable, and walked calmly out on to Fourth street, where a crowd had gathered. He joined the crowd, which was ready to start a systematic search for the thief. The search was not necessary, for Attencio was recognized and pounced upon. He is in jail.

BIDS FOR BRIDGES.

The Board of Supervisors today decided to call for bids for two new bridges to be built probably this summer. One is for a concrete bridge across the Santa Ana River at West Fifth street, and the other is a wooden bridge across the Santiago Creek at Tustin avenue.

SCHOOL PROMOTIONS.

The County School Board today adopted a new system of regulating promotion and graduation in the county grades. Hitherto the school board has given three examinations a year, the board preparing the questions. Hereafter the teachers are to be allowed to prepare questions for one examination, which, with the daily work, will count for half in the promotion markings. The two examinations given by the school board will count for the other half.

LICENSES TO WED.

Marriage licenses: Perry A. Claypool, 22, and Gladys McSweeney, 18, both of National City; Jose Allata, 24, and Sarah Chappa, 24, both of Taft; Fred F. Winger, 29, and Maud Sanders, 21, both of Taft; Wilson C. Church, 28, of Yorba Linda, and Corrinne E. Staaf, 24, of Portland, Or.; Chauncey A. Owen, 54, and Katherine W. Worthen, 34, both of Los Angeles.

CHEERS FOR THE LOSERS.

WASHINGTON, July 3.—When Speaker Clark, showing the effect of the strain under which he has labored during the Democratic convention, entered the House today, he was given an ovation that lasted for several minutes. When Representative Underwood of Alabama appeared the cheering and applause was resumed. Members pounded their desks and the southern contingent added to the noise by their shrill "rebel yell."

July Fourth Excursions.

Round trip tickets at greatly reduced fare, on sale July 3rd and 4th, with return limit July 7th, between all stations where the one way fare is $10.00 or less; July 3d and 5th, with return limit July 8th, between all stations where the one way fare is over $10.00. Southern Pacific.

Try Murine Eye Remedy for Red, Weak, Watery Eyes and Granulated Eyelids.

Santa Barbara.

CARNEGIE MEDAL MAY BECOME HIS.

HERO WHO SAVED FELLOWS GIVEN GOLD WATCH BY CITY.

Chamber of Commerce Interests Itself in Workman's Behalf and Will Recommend Him for Honor. Post Gives Up Rain-making Proposition—Militia Officer Elected.

SANTA BARBARA, July 3.—Frank Fizer, the city water tunnel-worker, who saved eight lives by risking his own when the roof of the tunnel started to cave and he rushed into the crumbling hole to warn his fellow-miners, has accepted with modesty the reward and gift of the Water Commission, a handsome gold watch bearing the inscription:

"Presented to Frank Fizer by the city of Santa Barbara in token of his heroism in risking his own life to save the lives of eight fellow-workmen in the city water tunnel on April 7, 1912."

Fizer had traveled 5000 feet to notify the tunnel-men of their danger, and when he returned to the cave-in, it was just in time to get himself and companions through the fast rising wall of muck and water. The obstruction later proved so impregnable that all hope was abandoned for clearing the tunnel, and a side-drift is being bored to avoid the troublesome ground.

The Chamber of Commerce has taken cognizance of the case, and has recommended Fizer to the consideration of the Carnegie Hero Fund Commission.

C. W. Post, who purchased business frontage which he is about to improve, has written to the Chamber of Commerce withdrawing for the present his offer to finance rain-making experiments. Post left with the chamber a check for about $500 to be used in the purchase of dynamite with which the rainless sky was to be bombarded. But when preparations were about completed, the drouth was broken.

James D. Cavalletto has been elected lieutenant to command the Sixth Division of the Naval Militia, vice W. C. Day, resigned. Cavalletto will head the division on its annual cruise on the Marblehead, the boys leaving here Friday night to join the ship at San Francisco.

County Assessor Clio Lloyd has been granted two weeks' extension for completing the rolls. The office was somewhat upset by the sickness and death of Assessor T. R. Dawe and the necessity for the appointment of a new man in the midst of the season.

A party of fifty Los Angeles Y.M.C.A. boys will pass the week of the Fourth in this city. They hiked the 100 miles from their city, averaging eighteen miles a day. A large auto truck will take them home in a few days.

BANKERS TO MEET.

State Authorities to Hold a Conference in Oakland With Examiners and Clearinghouse Men.

[By Federal (Wireless) Line to The Times.]

OAKLAND, July 3.—[Special Dispatch.] The California State Banking Department and the clearinghouse examiners of San Francisco and Los Angeles will meet with the international bank examiners of the Eleventh District at the Claremont County Club Friday. Among those who will address the gathering are W. R. Williams, superintendent of banks of California; Claud Gatein, national bank examiner; F. P. Thacher, chief deputy, California State Banking Department; A. C. Kains, examiner of the San Francisco Clearinghouse; E. D. Elliott of the California State Department; M. Denton of the San Francisco Clearinghouse; Oscar Thompson, national bank examiner; J. W. Wilson, examiner of the Los Angeles Clearinghouse; C. B. Wingate of the California State Department and H. N. Morris, national bank examiner.

PLEAD NOT GUILTY.

Mayor and Other City Officials of Portland Arraigned on a Charge of Offering Bribe.

[BY A. P. NIGHT WIRE TO THE TIMES.]

PORTLAND (Or.) July 3.—Mayor Rushlight, Chief of Police Slover and Captain of Detectives Baty entered pleas of not guilty today in the State Circuit Court in an indictment charging them with offering a $400 bribe to Deputy District Attorney Collier. Similar pleas were made by Frank Reed and Clifford W. Maddux, discharged policemen and co-defendants of the three officials.

Rushlight and his co-defendants assert that the alleged attempt at bribery was to enmesh Collier in a violation of the law.

OBITUARIES.

Gen. John Gill.

BALTIMORE, July 3.—[Exclusive Dispatch.] Gen. John Gill, a distinguished Confederate veteran and father of Mrs. S. H. Macy, of Pasadena, Cal., died at his summer home in Ventnor, N. J., yesterday. He was 71 years old and until recently was a leading factor in the financial and political life of Baltimore. He achieved a record for great bravery during the Civil War. At the Democratic convention in Chicago in 1896 he was a delegate-at-large from Maryland. When Bryan was nominated, he bolted the party, refused to work for Palmer and Buckner and gave enthusiastic support to McKinley, the only Republican he ever supported. He refused his support to Bryan in the succeeding campaigns, remaining neutral.

Gen. R. F. Hoke.

CHARLOTTE (N. C.) July 3.—[By A. P. Night Wire.] Gen. R. F. Hoke, Confederate officer, said to have been the personal choice of Gen. Lee to succeed him in case he was killed in battle, died today at his home at Lincoln, N. C.

BLOOMINGTON BOOMING.

BLOOMINGTON, July 3.—In an election today by a majority of 7 to 1, $20,000 school bonds were voted for. Ground will be broken within a week for a $25,000 hotel.

Gives Advice.

WORK TOGETHER, SAYS SURGEON.

RED CROSS SOCIETY NEEDS COHESION IN AMERICA.

Medical Men of America Measure Up Well With Those of Europe. Our Natural Wonders and Resources Astonish Noted Scientist of Vienna and His Wife.

"Cohesion is the quality which the Red Cross Society of America lacks," said Dr. M. V. Silbermark, chief surgeon of the Austrian Red Cross, and one of the very distinguished medical authorities of Europe, who, with his wife, Dr. Yella Silbermark-Reissig, registered at the Alexandria late last night, arriving here from the Grand Canyon.

"In Austria the government of the Red Cross Society emanates from one central organization at Vienna, and all of the other societies are subservient to this organization, which insures prompt action and more efficient work throughout the empire," he said. "This same system of government should be adopted in this country in order to make the organization the real force that can come only through proper national direction."

Dr. Silbermark was an attendant at the International Red Cross convention, held in Washington last May, and since has been traveling through America, studying particularly the Red Cross work of surgeons and hospitals.

"The Red Cross in our country has long passed the period where it is only a factor in war," he declared. "It now stands for an organization which looks after sanitation of the nation, and is ready to help stamp out any epidemic, be it diphtheria, smallpox, cholera or others of the infectious diseases."

Speaking of American surgeons, Dr. Silbermark stated that all he has come in contact with are able and efficient men as measured by the standards of European countries.

"We may have a few superior and far advanced specialists in various departments of medicine, but the general average of intelligence and efficiency of the surgeons of this country is on a par with the best in Europe," he said.

"American hospitals are ideal. All I have visited are bright, cheerful, clean, well ventilated and more modern in many respects than those of the old country, where the hospital buildings are frequently old. The newness of hospitals in this country enables them to have many conveniences and appliances that are not in use in our land."

The vastness of America, its many wonders and its achievements in all lines served to create a lasting impression on the mind of the Viennese scientist who has written a number of books of medical topics, and who has visited nearly every other land of the universe.

"I have been in Egypt, Africa, Asia, and in every country of Europe, and nowhere are there an equal number of natural wonders. The European underestimates them considerably and has a surprise in store when he sees for himself the striking things of America."

Dr. Silbermark and his wife, who is also high up in the medical profession of Austria, will remain in Los Angeles three days, going then to Yosemite, San Francisco, Yellowstone Park, and then through British Columbia, eastward and home.

MILITIA RESOLUTION PASSES.

WASHINGTON, July 3.—[By A. P. Night Wire.] The Senate agreed today to the joint resolution appropriating $1,350,000 for the encampments and maneuvers of the organized militia of the States. The appropriation was originally in the army bill, which was vetoed. The resolution will now go to the President.

When Bill Squared Up.

[Chicago Inter-Ocean:] Down in a southeast Kansas town lives a rather simple-minded youth by the name of Bill Beasley, whose facility in contracting small debts at the local stores is only equaled by his success in evading their payment, according to the Kansas City Star. One day recently, however, Bill made the mistake of showing some money before one of his creditors, and after the hard-fought argument which followed the money was handed over to the storekeeper.

"Now," said Bill, sadly, "we're square, and I want a receipt. Make it legal so you won't be after me again."

And here is the receipt which Bill proudly exhibited to his friends:

"To whom it may concern, greeting—All men know by these presents, habeas corpus and nux vomica, that Bill Beasley don't owe this firm nothing and ain't going to. [Signed] John Hobby."

SUCH EXTREME WEAKNESS

As Miss Engler Tells About Is Rare, But Relief Was Obtained by Means of Cardui.

Fairibault, Minn. — "Let me tell you," writes Miss Myrla Engler, "how much good Cardui has done me. As a young girl, I always had to suffer so much with all kinds of pain. Sometimes I was so weak that I could hardly stand on my feet. It got a bottle of Cardui at the druggist's and as soon as I had taken a few doses I began to feel better. Today, I feel as well as anyone can."

Are you a woman?

Then you are subject to a large number of troubles and irregularities which are peculiar to women, leading, frequently, in time, to weakness and debility.

A tonic is to help you over the hard places, to relieve weakness, headache and other unnecessary pains, the signs of nerve exhaustion and overwork.

Do you need a tonic?

Try Cardui, the woman's tonic. You will never regret it, for it will certainly help you.

As a remedy for women's ills, it is safely reliable.

As a tonic, it is always satisfactory.

Fifty years' success is your guarantee that Cardui will help you, as it has helped others.

Get a bottle at the drug store today.

N. B.—Write to: Ladies' Advisory Dept., Chattanooga Medicine Co., Chattanooga, Tenn., for Special Instructions, and 64-page book, "Home Treatment for Women," sent in plain wrapper on request.

Men Saved From The Drink Habit

Restored to Earning Power and Happiness by the Neal Treatment.

Hard drinkers who try to stop drinking of their own accord fail nine times out of ten. There is a reason for this. They have within them a craving and resistless desire that upsets all good intentions and willpower. The "liquor appetite" is the result of accumulated alcoholic poison in the system. Nature cannot expel the poison. It must be eliminated and its effect neutralized. The Neal Treatment does this in three days' time, without hypodermic injections, and the drinker escapes all the torture that comes to those who try to stop without help.

For information call at the Neal Institute, 945 S. Olive st., Los Angeles, Cal., or write or phone G. U. Neal, Mgr., for Dr. Neal's free book. Phone Broadway 4602. A4072.

Every shareholder in the Conservative Investment Company is a contributor to still greater success and prosperity. The sale of shares at 20 cents has been tremendous. This will mean larger operations, larger dividends. Shares now 20 cents, only; July 7th shares advance to 30 cents. Do not delay. Send your orders for shares now to Conservative Investment Co., 408 West Sixth St. "Watch Us Grow."

Father Becomes Delicate.

[Saturday Evening Post:] A man traveling in Maine met a middle-aged farmer, who told him his father, aged 90, was still on the farm where he was born.

"Ninety years old, eh?"

"Yep; pop's close to 90."

"Is his health good?"

"Tain't much now. He's been complain' for a few months back."

"What's the matter with him?"

"I dunno; sometimes I think farmin' don't agree with him."

$37.90 Round Trip

Portland, Ore.

Account B.P.O.E. Convention

ON SALE
July 1st to 7th, inclusive

RETURN LIMIT
Sixty days from date of sale

STOPOVERS AT ALL POINTS
Over the Road of a Thousand Wonders
Plan to stop over at—

Santa Barbara
Paso Robles Hot Springs
Castroville (for Del Monte)
Santa Cruz
San Jose
San Francisco and Bay Cities
Sacramento
Merced (for Yosemite)
Shasta Resorts
Klamath Resorts

TICKETS GOOD ON NETHERLANDS ROUTE STEAMERS, San Francisco to Sacramento

SEE AGENTS

Southern Pacific

LOS ANGELES OFFICES:
600 South Spring Street
Station, Fifth and Central

The Coffee Can Is Becoming A Sensitive Subject

A couple of years ago one could get a pound of fairly decent coffee for from 15 to 25 cts. Now that same coffee costs from 25 cts. to 45 cts. per pound and a further raise of ten cents is in prospect.

"There's a Reason"

Four years ago Brazil found that in spite of the fact that it was producing over 90% of the coffee consumed in the United States, its rich planters were not squeezing as much money out of Americans as they could, and the Brazilian government was not receiving enough revenue from a product that was one of that country's chiefest products.

And so Brazil determined to levy tribute upon rich and prosperous America, even as the British taxed our tea in olden days; only this modern type of piracy was engineered and executed in a kid glove way.

Certain foreign capitalists (German, English and others) were called into consultation. They advised a scheme called "valorization." They started by buncoing our American Congress into removing the import tax on coffee, and that done, Brazil immediately transferred the income to its own treasury by imposing an export tax. This was followed by perfecting a system whereby the Brazilian government could control the output and the price of coffee. The net result has been that Brazil for the last three years has sold just what grades of coffee it wanted to sell, at any price it chose to fix; and in consequence the Brazilian government has shared with a syndicate of foreign money kings a profit of Hundreds of Millions of Dollars, every cent of which has come from the pockets of the American People.

This is Where YOU Come In

The average coffee drinker knows that coffee is a really harmful drink to most folks. Headache, biliousness, indigestion and other signs of an upset liver, as well as heart irritation, nervousness and sleeplessnes are too evident to most coffee drinkers to permit of their ignorance of that fact.

Economy to Health and Purse, Suggests the New American Drink—

Instant Postum

made in the cup—no boiling required

Made of American wheat and American sugar cane, processed and combined in an American factory by American citizens, this pure food product is roasted just like coffee and has a color and taste much resembling high-grade Java.

A tin of *Instant Postum* instead of the next pound of coffee from your grocer will quickly prove—

"There's a Reason"

If your grocer does not have Instant Postum, send his name and address and a 2-cent stamp to cover postage, and we will mail you a 5-cup sample tin.

Postum Cereal Co., Ltd., Battle Creek, Michigan.

THE CITY
AND ENVIRONS.

TODAY AND TONIGHT.

THEATERS.

Auditorium—"Miss Liberty of U. S. A." 8:00, 1:30 and 8:15 p.m.
Belasco—"On the Quiet" .....2:15 and 8:15 p.m.
Burbank—"Peg o' My Heart" .2:15 and 8:15 p.m.
Colonial—Vaudeville .....2:30, 7:30 and 9:00 p.m.
Empress—Vaudeville .....2:30, 7:45, 9:00 p.m.
Lyceum—"The Yankee Prince" .....
2:15 and 8:15 p.m.
Majestic—"The Politicians" .....8:15 p.m.
Mission Theater—"The Mission Play" .....
2:15 and 8:15 p.m.
Olympic—"Military Mary" .....8:15 p.m.
Orpheum—Vaudeville .....2:00 and 8:00 p.m.
Pantages—Vaudeville .....2:30, 7:30, 9:30 p.m.

SPORTS.

Boxing — For world's lightweight championship: Ad Wolgast vs. Joe Rivers, at Vernon arena.....1:30 p.m.
Baseball—Los Angeles and Oakland, at Washington Park .....3:45 p.m.

"THE LAND AND ITS FATNESS."

Permanent exhibit at the Chamber of Commerce building on Broadway.

BUREAU OF INFORMATION.

Times Office, No. 617 South Spring street.

NEWS IN BRIEF.

Fourth of July Picnics.

Sycamore Grove will be one of the busiest places in Southern California today, with four picnics of large size and many smaller ones in progress there at once. The four principal events are the city celebration, beginning at 10 o'clock, the Prohibition picnic, the Welsh-American picnic, and that of the Concordia (Kans.) Society. The New England Society will picnic at Eastlake Park, and the Robley D. Evans Post, G.A.R., and its Women's Relief Corps at Echo Park.

Excursion to Lake Tahoe.

An excursion to Lake Tahoe, under the personal direction of J. Landrum Graham of the Y.M.C.A., will leave this city on July 8, to spend a season at the northern resort. The special rate and big time are both open to any person who wishes to take advantage of the opportunity, and application should be made at once to Mr. Graham.

Motion-Picture War.

Secretary Struckman of the New York Moving Picture Association arrived in this city yesterday and at once entered into consultation with attorneys with reference to the local motion-picture war. A member of the Bison company said last night that a rival company had made an effort to enter the Bison offices at Edendale and also that an effort had been made to oust the Bison company from their present quarters. He said that the rent is paid for this month and that the company proposes to stick.

Spiritualist Camp Meeting.

The Spiritualists will open their camp meeting at Mineral Park today, to continue for one month. Tents may be rented on the grounds and an admission fee of 10 cents will be charged, or $1.50 for the season. Among the attractions advertised are Reynold E. Blight, a member of the City Board of Education; Cole, the cowboy; Madame Cleo, Mother Weeks-Wright and many others less widely known. As an additional attraction, a social dance will be given in the pavilion every second or third night.

Visitors from Minnesota.

Dr. Richard Burton of the University of Minnesota, will give a course of lectures at Cumnock Hall, and will be entertained at a banquet by the alumni of the university on Saturday evening. Miss Maria L. Saford, also a professor in the same institution, will be a guest of honor at the same time. She will stop here en route from San Francisco, and will speak at the First Unitarian Church on Sunday morning. Persons wishing to reserve seats for the banquet will communicate at once with Miss Clara Beck, secretary of the club.

SIP TEA THROUGH STRAWS.

Hotel Alexandria's Assistant Managers Sets New Fashion and It Speedily Becomes a Fad.

Here is the latest of the late fads in the tea-rooms as promulgated by society and followed by fashion in Los Angeles. Drink your Oolong, young Hyson, fine Ceylon or other tea through a straw. Herr Joseph Reichl of the Alexandria suggested the plan to several of the social leaders who, coming in from an auto trip, felt constrained to life their veils.

"If you must remain veiled in the tea-room and it is a pleasure to do so, we'll invent a new method of sipping," said the energetic assistant manager.

"The present veils have very large holes and it was not difficult to decide on a straw for the plan, after seeing the manner in which men have taken to straws at the bar and as they are used in the soda kitchens," he said to one of the fashionable ladies.

Forthwith he sent an order to Paris for the finest natural straws obtainable and a large consignment arrived at the hotel last week and were at once given a trial. The fad took immediately and yesterday several parties around the wicker tables were seen sipping their beverage of tea through straws.

When asked why the ordinary paper straws had not been used, Reichl stated that the heat of tea is sufficient to melt them and cause a disagreeable flavor, whereas the real straws imparted additional zest to the drink.

PSYCHOLOGY.

CHAMPAIGN (Ill.) July 3.—[Special Dispatch to The Times by Federal (Wireless) Line.] Claude H. Burgener of Mowequa, Ill., a graduate student from the University of Illinois, was found dead in the psychology laboratory today. He had been missing since Saturday night. Open gas jets gave rise to a theory of suicide.

BREVITIES.

It is worth your while to see the anniversary offering at the Broadway Jewelry Company, 800 So. Broadway.

Dr. Stevens, dentist. Oldest office in city. Bridges and crowns. Corner 3rd and Spring sts., 412 Lankershim bldg.

The Times' Branch Office, No. 116 South Broadway. Advertisements and subscriptions taken.

Automobiles for Hire.

Seven-passenger, $4 per hour. Five-passenger, $3 per hour. Open day or night. Westlake Stable Garage, No. 1526 West Seventh street.

July Fourth Excursions.

Round trip tickets at greatly reduced fare on sale July 3d and 4th, with return limit July 7th, between all stations where the one way fare is $10.05 or less; July 3d and 5th, with return limit July 8th, between all stations where the one way fare is over $10.05. Southern Pacific.

Peck & Chase Co., Undertakers.

1213-1215 South Figueroa street. Lady Assistant. National Casket Company caskets. Tel. Main 61; 52727.

Charter Revision.

HARBOR LEASES PROVIDED FOR.

CITY FREEHOLDERS DECIDE ON TIME LIMIT.

Protection of Park Property and Care of Horses Grown Old in Public Service Subjects of Discussion—Split on Manner of Electing Commissioners.

Leases on harbor frontage, protection of park property against use for other purposes; care of horses grown old n public service and cumulative voting were component parts of the grist that was ground by the City Board of Freeholders last night.

Senator H. C. Carter and F. S. Carley of Wilmington addressed the board on the proposition of extending the length of time the city may lease harbor frontages on the inner harbor, and to simplify the process necessary to obtain such leases.

These speakers urged that definite rates of rental be placed on various sections of the harbor frontage and that an agent of the city be placed in charge and empowered to close leases with industrial concerns. They recommended the retention of the present provision whereby the city could only lease to one party a 2000-foot frontage, and must retain as municipally-operated frontage each alternating 2000 feet. They recommended that the fifteen-year limit on leases be extended to thirty years.

The board voted to place the time limit on leases at thirty years for both tide or submerged lands and the water frontage itself, and to adopt a plan whereby the readjustment of rentals on frontage shall be made every ten years. It was also voted to insert a provision in the charter whereby parties granted leases on the water front shall begin the erection of their plants within six months after signing of the lease, and shall complete the construction within two years. It was also voted that no transfer of leases shall be made without consent of the Council or commissioners.

Chairman Haynes appointed a special committee composed of Lewis Works, Leslie Hewitt, J. A. Anderson and Fred Wheeler to redraft the provisions of the charter pertaining to harbor frontage leases, and to submit the entire redraft at the next meeting.

Meyer Lissner brought up the subject of park preservation and precipitated a lively discussion by seeking to secure the elimination of clauses in the proposed charter that would prevent the placing of a public library building in Central Square. This was opposed by several members, but they conceded that the charter should be so worded that there shall be no stumbling block in the way of placing buildings in the larger parks.

Mrs. Rosamond Wright made an ardent plea for protection for fire horses and other horses that through old age or service became disabled while in the city's use.

George H. Dunlop of the Municipal Newspaper Commission urged the adoption of a plan whereby the proposed seven commissioners that are to take charge of the city's business be elected at large instead of for specific positions. This brought on a discussion into which the subject of proportional representation was again injected, and it was kept up until Scott insisted upon an adjournment. At a previous meeting there was a tie vote on this subject.

PRAYER DURING A STORM.

Schooner Arctic Is Hard Hit But She Finally Manages to Reach Port in Safety.

[By Federal (Wireless) Line to The Times.]

SAN FRANCISCO BUREAU OF THE TIMES, July 3.—[Special Dispatch.] The steam schooner Arctic, which for years has been engaged in the lumber trade between San Francisco and Ft. Bragg, came near being swamped off the Mendocino coast yesterday, according to Capt. Linder, who arrived here this morning. The deck lashings and 75,000 feet of lumber were carried away. For four hours the Arctic labored in the gale and a heavy sea. So terrific was the storm that old sailors aboard believed that the end was at hand.

The Arctic brought six passengers from Ft. Bragg, among them, the Rev. David Martin who, while the storm was at its height, called the passengers together in prayer.

VITAL RECORD.

MARRIAGE LICENSES.

The following marriage licenses were issued yesterday. Name and age given.

AHRENS—DOOLITTLE. Ralph H. Ahrens, 22; Edith F. Doolittle, 20.
ALTAMIRANO—HOBBS. Joseph A. Altamirano, 20; Eunice J. Hobbs, 20.
BARBER—BONE. Albert Barber, 29; Mary L. Bone, 45.
BIGLER—FOSTER. John H. Bigler, 34; Myrtle E. Foster, 23.
BINGMAN—SMITH. Percy C. Bingman, 23; Ethel Smith, 17.
BOLLER—BIEN. Stanley Boller, 24; Beulah V. Bien, 23.
BOLLES—HERRICK. William Bolles, 52; Sara A. Herrick, 47.
BRANDT—WHITE. Harry P. Brandt, 35; Ruth A. White, 30.
BRATT—MERRILEES. John R. Bratt, 35; Jessie R. Merrilees, 28.
BROWN—UDALL. Howard A. Brown, 26; Marie A. Udall, 24.
BURROW—FALCONER. Ernest G. Burrow, 24; Gladys Falconer, 20.
BURT—BARNES. Arthur W. Burt, 34; Maria M. Barnes, 19.
CHILD—LONG. Arthur H. Child, 27; Martina A. Long, 22.
CLOSE—RAYMOND. Ray E. Close, 20; Goldie G. Raymond, 17.
COLLINS—HODGE. Clarence Collins, 27; Katherine Hodge, 25.
CONTRERAS—EASTMAN. Felipe Contreras, 23; Elena D. Eastman, 42.
CROCKETT—GRAEBER. George B. Crockett, 29; Sarah Graeber, 27.
DAMON—WALSH. Arthur W. Damon, 25; Geraldine Walsh, 20.
DEANES—SHOEMAKER. James P. Deanes, 49; Ruth B. Shoemaker, 45.
DECKER—RUDICIL. Emile G. Decker, 23; Ruby M. Rudicil, 20.
HAYWOOD—PARSONS. Crawford D. Haywood, 61; Matilda Parsons, 50.
HOYT—RODDA. Fred D. Hoyt, 34; Gladys A. Rodda, 21.
LONDENSLAGER—MILLER. Jesse P. Londenslager, 35; Mary R. Miller, 27.
LUTZ—GOEBELHOFF. Adolph Lutz, 26; Minnie Goebelhoff, 25.
McCARTHY—MITCHELL. Albert McCarthy, 21; Ada Mitchell, 19.
McGARVIN—NORTON. Louis C. McGarvin, 36; Anna B. Norton, 29.
McGUCKIN—DEEKS. Harold M. McGuckin, 29; Jessie I. Deeks, 21.
McSPADDEN—BERETTA. Clement M. McSpadden, 25; Alice M. Beretta, 24.
MITCHELL—LA BARRE. John A. Mitchell, 26; Nelle L. La Barre, 22.
MORGAN—SPURLOCK. Albert V. Morgan, 29; Amelia Spurlock, 19.
ORENS—RAMAS. Harry J. Orens, 22; Petra Ramas, 22.
SAPP—LIMEN. James M. Sapp, 35; May Limen, 23.
SAUNDERS—WILLIAMS. Henry W. Saunders, 33; Pearl Williams, 29.
SEEBERG—BORRESEN. Emil J. Seeberg, 32; Karen E. Borresen, 30.
SIMPSON—GOODWIN. John A. Simpson, 30; Alice L. Goodwin, 27.
STEELE—TESCH. Fred A. Steele, 30; Meta L. Tesch, 24.
STRODE—GARDNER. William A. Strode, Jr., 26; Ellen M. Gardner, 22.
THAXTER—BREEST. Everett W. Thaxter, 29; Anna L. Breest, 29.
TETZLAFF—SOUTHSTONE. Eddie Tetzlaff, 27; Ethel Southstone, 20.
TRANSUE—SMITH. George S. Transue, 49; Eva M. Smith, 39.
TRUFFO—ENRIETTI. Domenico Truffó, 31; Teresa Enrietti, 23.
WEBB—EMMONS. John A. Webb, 34; Carrie M. Emmons, 30.
WELCH—MENKE. William H. Welch, 32; Louise Menke, 34.
WILHITE—GILBERT. Rex W. Wilhite, 23; Jeanette M. Gilbert, 26.
WILKINS—BROWDER. William T. Wilkins, 36; Mary M. Browder, 22.

BIRTHS.

Names, sex, place and date of birth.

ATAMIAN. Mr. and Mrs. Bedros. Boy. 1372 East Twentieth street. July 2.
AUSTIN. Mr. and Mrs. Robert A. Boy. 1212 Santee street. July 1.
BERMIN. Mr. and Mrs. Frank. Boy. San Gabriel. July 1.
FANGLER. Mr. and Mrs. Fred J. Boy. 128 South Fremont street, July 1.
McDEVITT. Mr. and Mrs. Orval. Daughter. 911 Ruth avenue. June 30.
ROMO. Mr. and Mrs. Cornelia. Boy. 1219 Santa Fe avenue. June 27.
STEWART. Mr. and Mrs. Thomas. Daughter. 1257 Los Angeles street. May 22.

DIVORCE SUITS FILED.

BUCHANAN. Augusta against John.
DUKE. John A. against Mabel S.
ETCHART. Elizabeth against Jean.
KOOMEN. John against Hannah.
PARKER. John M. against Myrtle B.
PERRY. Nellie T. against John H.
SHERWOOD. John M. against Elmyra J.

DIVORCE DECREES GRANTED.

BROKAW. Rozella from George F.
FARHNER. Emery D. from Cleda.
UTT. Mary from George W.

OFFICIAL DEATH LIST.

Name and place of death—	Age.	Date.
BRIGHTENBERG, Abraham. Los Angeles	50	1
BURREY, Lillian F. Los Angeles	4	1
HAYDEN, Gladys. Los Angeles	3	3
HETLMUN, Genevieve. Los Angeles	3	2
JORAY, Amil. Los Angeles	29	2
MONTGOMERY, Ada D. Los Angeles	57	2
PIANA, Saverio. Los Angeles	63	2
SULLIVAN, Michael. Los Angeles	50	1
THURMAN, Joe. Los Angeles	4	1
WHEELER, Grover W. Los Angeles	66	1
YBONA, Bonifacio. Los Angeles	63	3

DEATHS.

With Funeral Announcements.

ELY. Shara A. Ely, aged 55 years.
Funeral services, Friday at 2 p.m., from W. H. Sutch's funeral chapel.

GREENWOOD. At No. 1132 Lillian way, Hollywood, July 2, Clarence D. Greenwood.
Remains at the parlors of W. M. Strother, corner Hollywood boulevard and Wilcox. Interment will be made at Jackson, Mich.

HANNAY. Suddenly, at his late residence, No. 1847 East Mount View, Hollywood, Kwart Hannay of Burslen, Eng., aged 29 years.
Funeral from parlors of Bresee Brothers & Todd, Third and Oregon, Santa Monica, Saturday, 2:30 p.m.

JOHNSON. At No. 927 Towne avenue, Helen W. Johnson.
Remains at Brown & Willett's parlors. Funeral at Swedish Tabernacle, corner Lincoln and Francisco streets, Friday, 2 p.m.

LA PIANO. In this city, Saverio La Piana, aged 62 years.
Funeral from the chapel of Pierce Bros. & Co., No. 316 South Flower street, Thursday, July 4, at 2 a.m. Services to follow at the Church of the Immaculate Conception at 10 a.m. Interment, Calvary Cemetery.

MANNING. In this city, July 3, Mary A. Manning.
Remains at W. H. Sutch's undertaking parlors.

MEYER. At her residence, No. 554 Prospect Square, Pasadena, July 3, 1912, Mrs. Eleanora Meyer, widow of the late Frederick William Meyer, formerly of Quincy, Ill., aged 73 years, native of Germany.
Funeral from the residence, July 4, at 4:30 p.m. Interment at Quincy, Ill. Please omit flowers.

POOLE. In this city, Roy Poole, aged 20 years.
Remains at Brown & Willett's parlors. Interment, Downing, Mo.

WEBER. At No. 4307 East Fifty-fourth street, Charles Weber, aged 57 years.
Funeral today at 8:30 a.m. from the parlors of Cunningham & O'Connor. Requiem mass at St. Patrick's Church at 9 a.m. Interment, Calvary Cemetery.

CARD OF THANKS.

Mrs. Anna Hoppe, widow of the late Fred Hoppe, desires to extend her sincere thanks to the many friends who, by their generous sympathy, their kindness and beautiful floral tributes, have assisted her in her late bereavement.

Cemeteries.

Inglewood Park Cemetery

"The Only Modern Cemetery." Outside the city limits, on the Hawthorne car line. All lots are perpetually cared for. 300 acres of beautiful PARK and CEMETERY.
Office 207 South Broadway, Room 202. Phones F3303, Main 4659. Cemetery Phone 10541.

Hollywood Cemetery

Location ideal—modern and attractive. High, rolling lawns; beautiful lakes, trees and shrubbery. All lots under perpetual care. Melrose and Colegrove cars to grounds. A1131. 308 LAUGHLIN BLDG. Main 391. Cemetery phones 84055. Hollywood 845.

The Old Reliable Jeweler Established 1892
Geneva Watch & Optical Co.
305 South Broadway

SOCIETY BRAND CLOTHES
Scott Bros.
425-427 SOUTH SPRING ST.

"The Exclusive Specialty House for Feminine Apparel"
Myer Siegel & Co.
443-445-447 S. Broadway
STORE CLOSED ALL DAY TODAY.
Extra Special for Friday!
Dresses $6.95
For Women, Small Women and Misses.
Just at a time when one is planning all kinds of outdoor trips and boating parties! Fine quality lawns, tissues, French ginghams and dotted swisses, with trimmings of Irish crochet, cluny—pretty net yokes, marseilles collars and such touches as are unusual—and effective! Friday, only $6.95!
SPECIAL, WAISTS!— $2.00, $2.25 and $2.50 Values $1.45
Lingerie Waists—beautiful quality materials—pretty trimmings. A splendid opportunity to save on your supply for the season. Don't miss the sale, Friday! Choice, at $1.45!
Furs Made to Order—Remodeled and Repaired. Storage Free.
"The Exclusive Specialty House for Feminine Apparel"

Just a few words of warning on the morning of the big day. Look out for joy riders, they will be numerous and reckless. Do not look in the end of the gun to see if it is loaded. On a lighted firecracker is a bad place to sit. And one thing more,—don't neglect to notice today, at the beaches, the clothes of the best dressed men you see, they are probably Brauermades. Our $23 special and our 10 per cent. off on blue serges are both in effect. Suppose you drop in Saturday.
A. K. BRAUER & CO.
TAILORS TO MEN WHO KNOW
TWO SPRING ST STORES
345-7 S. SPRING COR. 5TH SPRING

Dr. Lamb
The noted Chinese Herb Physician, 419½ S. Main st., bet. 4th and 5th sts., Los Angeles.
Removal Notice!
J. P. Delany, Optician
Geo. L. Bannister, Jeweler
Now Located at 436 S. Broadway

KRYPTOK LENSES
Are the most comfortable double vision lenses made and the most satisfying in appearance. All work guaranteed right. No extra charge for the examination.
C. L. McCleery Optician
455 S. Broadway Over Owl Drug Store.
YOUR TIME COUNTS!
If you want to get a meal in a hurry USE "L. A. GAS."
Los Angeles Gas and Electric Corporation.

Specially Prepared Herbs
Relieve and Cure Chronic Diseases.
We carry best Chinese Tea.
CHINESE HERB & DRUG CO., 819 So. Hill St.
All the Spring Styles!
SHIELDS & ORR, Tailors,
201-205 Delta Bldg., 426 South Spring st.
SCOFIELD'S
Leading Millinery House of Lower Broadway.
737 South Broadway.

29 Years of Integrity" MOLLEN & BLUETT CLOTHING CO. BROADWAY at SIXTH

Schools and Colleges.

GIRLS' COLLEGIATE SCHOOL
(Casa de Rosas.) Adams and Hoover streets.
Twenty-first Year Begins Thursday, September Twenty-sixth.
Upper School. Academic or High School work. Post-Graduate Courses. Certificate admits to leading colleges. Cooking, sewing, millinery, gymnasium, athletics. Piano under Miss Widenham (Leschitizky method.) Voice, Miss Winston. Art. Miss Leta Horiocker. Post-graduate work in its fourth year. Resident pupils limited to forty.
Lower School Prepares for Freshman Work. Preparatory and primary departments, Kindergarten, Montessori teacher. Boys under ten years. French and German, art, gymnasium, sewing. Music under direction of Miss Mueller, pupil of Tullo Becker and Albert Jonas. Resident pupils limited to fifteen. Out-of-door sleeping porches.
Miss Parsons and Miss Dennen, Principals. Tels.—24258; West 717.
Miss Mosgrove and Miss Thomas, principals. 949 West Adams st. Tels.—32337, West 4532.
The buildings are admirably planned after approved group system, and are ten in number. The main building known as the "Casa de Rosas," surrounding a large patio, in Spanish Renaissance style, is famed for its beauty.

ELLIS
Superb number of the closing ELLIS CLUB CONCERT was the tenor solo of MR. WHITAKER.
At the closing program of the MATINEE MUSICAL CLUB, MISS EDYTHE SPENCE'S solo was the success of the afternoon.
Y. M. C. A. MINSTRELS—MR. RANEY made the hit of the evening with his tenor solo.
VOICES PLACED BY MARQUIS ELLIS.

CUMNOCK ACADEMY AND SCHOOL OF EXPRESSION
BOARDING AND DAY SCHOOL FOR GIRLS.
Nineteenth year opens September 26. Two regular courses—ACADEMIC, 4 years; EXPRESSION, 3 years. JUNIOR department for young pupils. Strong Music and Art departments. Special students accepted. Individual attention. Students greatly benefited by thorough training given in expression work. Beautiful grounds and buildings. Basketball, tennis, horseback riding, swimming. Gymnasium. Send for catalogue and souvenir views of school. Mention course desired.
1930 SOUTH FIGUEROA STREET, LOS ANGELES.

ANGELES VISTA SCHOOL
1344 St. Andrews Place.
Day and home school for girls. Prepares for college; credits universally accepted. All departments and branches; special courses in domestic science, art and music. Individual attention; out-of-door life; athletics under competent instructor.
Six weeks' summer term begins July 8, followed by month's outing at the beach. Illustrated catalogue sent on request.
ETHELWYN WING, M. A., Principal.
Home 72544.

Marlborough PREPARATORY SCHOOL
636 West Adams Street
Between Chester Place and Figueroa. Residence and day school for girls under fourteen years old. Careful home training. Constant advancement irrespective of grade. French daily; German, Spanish, by native teachers. Miss Anna Knecht, teacher of Piano, pupil of Godowsky; relaxation method. Summer school. New catalogue, 1912-13, mailed on application.
MISS IDA B. LINDLEY, M. A., Principal.

Mills College
Suburbs of Oakland, California.
The only Woman's College on the Pacific Coast. Chartered 1885. Ideal climate. Entrance and graduation requirements equivalent to those of Stanford University and University of California, nearby. Laboratories for science with modern equipment. Excellent opportunities for home economics, library study, music, art. Modern gymnasium. Special care for health of students; out-door life. Christian influences; undenominational.
President Lucila Clay Carson, A. M., Ll. D. For catalogue address Registrar,
Mills College P. O., Calif.

Marlborough School for Girls
Twenty-fourth year opens October 1st, 1912. Latin, English and College Preparatory courses. Certificate admits to Universities and to Eastern Colleges. Junior College Department for Freshman and Sophomore University work. Domestic Science. Classes limited to six. Classes for ladies. Out-door study.
Department of Music in charge of Mr. Waldo F. Chase.
Miss Wiltshire will be at the school during July and after Sept. 13th from 9 to 3 or by appointment.
Mrs. George A. Caswell, Principal.
Miss Grace Wiltshire, B. L., Associate Principal. Address Secretary, 865 West 23rd St.

The Foothill School.
Miss Babcock Miss Dewey Miss Griffin
R. F. D. 12, Los Angeles, California.
A country school for girls with two ideals: physical development through systematic out-door living and mental training by individually arranged courses planned to meet each student's capacity.

MANZANITA HALL
PALO ALTO, CAL.
Makes a specialty of preparing boys and young men for the universities and technical schools.
Twentieth Year opens Aug. 27, 1912. For catalogue and specific information, address W. A. SHEDD, Head Master.

Mercersburg Academy One of the most preparatory schools in America, developing in boys those qualities that make men of character and action. Prepares for all colleges, technical schools and business. Send for catalogue.
Wm. Mann Irvine, LL. D., Headmaster, Mercersburg, Pa.

The Isaacs-Woodbury Business College
8th floor Hamburger Bldg.—100 feet above street noise. Leader since 1884—strictly business. Begin now. Books free.

L. A. Military Academy, Huntington Drive. Best boarding school for boys in Southern California. Nine buildings, 40 acres. Summer Camp. Walter J. Bailey, A.M. East 450, Home 21411.

EGAN SCHOOL
Entire Top Floor Majestic Theater Bldg.
Music and Drama
Send for catalog. Phone F2085.

The Westlake School for Girls
Residence and day school. Accredited to Berkeley, Stanford and Eastern Colleges. Fall term opens Sept. 17. Catalogue upon request.
613 SOUTH ALVARADO.

KENNARD'S POLYTECHNIC BUSINESS COLLEGE.
1929 S. Grand Ave.
$10.00 a Month. Positions for Graduates. A WEEK'S TRIAL FREE.

The Brownsberger
FREE Books and Supplies.
Positions for graduates. Use of typewriter.
W. H. H. GARVER, President and Manager.

HOLLMAN Business Colleges
1919-1919 South Figueroa street. Inspect our own new buildings, which is acknowledged to be the finest business college building on the Coast. Special reduced rates. Broadway 2566, Home 54621.

Yale School
205-209 N. Union Ave., L. A., Cal.
A boarding and day school for young men and boys. Emphasizes the HOME LIFE. Grammar and High School Grades. Fits for any college. Business branches. Fine Gymnasium. Special athletic instructor. Manual Training. Summer School, reasonable rates. Illust. catalogue. Wilshire 2456.

HOLLYWOOD SCHOOL
For Girls. Sunset Boulevard and Hay avenue. Boarding and Day School for Girls. College Preparatory and General Courses. Phone 57504. Laurel Canyon car.

HARVARD SCHOOL—Military
Western Ave. Ten-acre Campus. In session the year around. Boarding and Day Pupils. Send for illustrated Catalogue.

URBAN Military Academy
800 South Alvarado St. Home Phone 52647. Open all year. Summer Session just beginning. Send for catalogue.

Pay After Graduated
For Summer Only. Any Course. Enroll Now. MACKAY BUSINESS COLLEGE. 730 South Broadway. Main 4796.

CALIFORNIA MILITARY ACADEMY.
Boarding and Day. Summer Session. Summer Camp. Large Athletic Field. Fine Gymnasium. Rates moderate. 1946 Loveland Ave. Home 23873. N. WILLIAM BRICK, M. A., Principal.

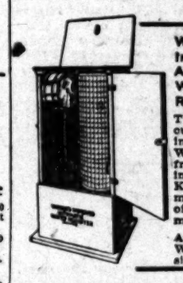
Watson's Improved Automatic Water Register
The most accurate register in the world. W111 measure from 1 to 10,000 inches. Keep a permanent record of your water measurements.
Address: C. H. Watson, Riverside, Cal.

33⅓% OFF —On All— WALL PAPER
California Wall Paper Co.
816 South Broadway

DRINK & DRUG TREATMENTS
NEAL INSTITUTE
HOME A2072 945 So. OLIVE ST. BDWY 1002 LOS ANGELES

The WALKER PORTABLE
"Seventh Year"
Bungalows, Garages, Cottages and Bunk Houses.
"Asbestos Lined." Any style, any price, any time, anywhere. Call and see our seven furnished samples at 1313 S. Grand ave. E. R. WALKER. Phones: Bdwy. 2606; 22561. P.O. Box 1573.

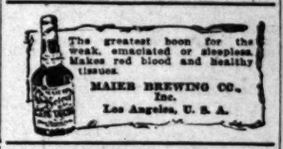
The greatest boon for the weak, emaciated or sleepless. Makes red blood and healthy tissues.
MAIER BREWING CO., Inc.
Los Angeles, U. S. A.

"L. A. GAS"
means an endless supply of a Perfect Fuel.
Los Angeles Gas and Electric Corporation.

ONE BOTTLE CURES McBURNEY'S KIDNEY-BLADDER CURE.
For Bright's disease, brick dust deposit, bed-wetting, gravel, dropsy, diabetes and rheumatism. Send 25 cents in 3c stamps to W. F. McBurney, 134½ S. Spring st., room 2, Los Angeles, Cal., for 5 days treatment. Prepaid $1.10. Druggists.

Corsets and Corset Accessories Exclusively
Newcomb's CORSET SHOP 533 SOUTH BROADWAY

$15 DRUMMERS SAMPLES $10
MENS SUITS NOW
HERINGTON 110 W. 3RD ST.

AUCTION
Stock and Fixtures of "La Bohema" German Delicatessen,
319 West Sixth Street
Between Broadway and Hill Sts.
Friday, July 5
10 o'clock A. M.
Fixtures consist of 12 fine Dining tables, vitrallite tops, 48 Vitana imported chairs, 1 20-ft. counter, vitrolite top, 4 show cases, cash register, meat rack, 150 yards linoleum, large Alaska restaurant refrigerator, glass front, fine electric fixtures, large steam tablt, copper tops, crockery, silverware, glassware, copper urn, gas range, griddle, gas hot water heater and boiler, range hood, ice chest, bake oven, cutting utensils, etc.
Also $600 stock of jellies, preserves, sardines, soups, olives, pickles, sauces, oils, cheese, sausage and all other goods kept in a first-class delicatessen.
All these goods are fresh, and the fixtures are as good as new, having been used only about three months.
THOS. B. CLARK, Auctioneer.

AUCTION.
FRIDAY, JULY 5, 10 a. m. and 2 p. m.
Fine lot of elegant Furniture, New Rugs, Carpets, Stoves, etc., at our Auction Mart, Nos. 826-824 South Main St. CALIFORNIA AUCTION CO., Auctioneers.

Auction
Friday, 10 a. m., 1820 South Hope
Large Turkish leather chair, golden oak rockers, silk velour couch, library tables, sanitary couch and pad, draperies, lace curtains, pictures, portieres, brass and iron beds, birdseye maple dressers, Flemish oak dressers, mattresses and springs, all bedding, Axminster rugs in all sizes, extension table and chairs to match, china, silverware, glassware, fancy ornaments, bric-a-brac, etc. Gas range, ice chest, utensils, etc. This nicely furnished 6-room bungalow must all be sold.
REED & HAMMOND, Auctioneers.

AUCTION
SATURDAY, JULY 6, 9:30 A.M.
A magnificent Furniture outfit, including Upright Piano.
1046 S. HOPE ST.
Rare and costly Rugs, Brass Beds, Davenport, Mahogany and other Dressers, Period Oak Dining Table and Chairs. Everything is first-class.
MONDAY, JULY 8, 2 P.M.
Very Desirable 8-Room House
1589 ROOSEVELT AVE.
TUESDAY, JULY 9, 9:30 A.M.
Eight Rooms of Nice Clean Furniture
1125 INGRAHAM ST.
THE R. H. STROUSE CO., Auctioneers
Bdwy. 1539 210 Central Bldg.

AUCTION.
28 ROOMS OF HOME FURNISHINGS
FRIDAY, JULY 5, 10 A.M. & 2 P.M.
1501-3-5 SO. MAIN ST.
RHOADES & RHOADES, Auctioneers
Main 1359—25870.

AUCTION.
THURSDAY, JULY 11, AT 10 A.M.
112-114-116 Court Street
GRANITEWARE—GRANITEWARE!
THREE CARLOADS of assorted granite ware and galvanized ware will be sold by order of the Steamship Company. Open to inspection July 9th and 10th.
SUGARMAN AUCTION & COMMISSION CO.
112-114-116 Court Street.
Phones: Main 5114 or F1910.

AUCTION
Fine furniture, carpets, rugs, gas range, etc., at our store, 747-749 S. Spring, Monday, Wednesday, Friday afternoons at 2 o'clock.
REED & HAMMOND, F2845; Bdwy. 3

Auction Sale
Eight-room house furniture to be sold at auction. Dining room suits, rugs, etc.
FRIDAY, JULY 5, 10 A.M.
2633 Normandie Ave.
Take West Adams car.
HUBERT LIPMEN, Auctioneer.

Thos. B. Clark
AUCTIONEER
632 S. Spring St.
F1907 Bdwy. 1907

SUGARMAN
Auction and Commission Co.
Office and Salesrooms 114-116 Court St.
Phones: F4816 or Main 8154.

WOMEN'S $25 SUITS
Samples of the very latest styles. Don't miss them..... $15
ORIGINAL SAMPLE SUIT CO.
336½ S. BROADWAY, 2nd Floor.

VACUUM CLEANERS
$10 TO $1000
F. C. KINGSTON CO.
758 South Hill

HEARD OPTICIAN
212 SOUTH BROADWAY LOS ANGELES CAL.

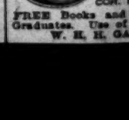

FREE Books and Supplies. Graduates. Use of Typewriter.
W. H. H. GARVER, Pres. and Mgr.

Good Values
Three cans Campbell's Soups 25c
Three cans 4-ounce, Oysters 25c
Six pounds Pink Beans 25c
Two cans Newmark's Tomatoes 25c
Shredded Wheat Biscuits package 10c

Dried Fruits
2 pkgs. Seeded Raisins .....
3 lbs. 3-Crown Raisins .....
3 lbs. Orchard Run Raisins .....
4 lbs. Good Little Prunes .....
2 lbs. Large Prunes .....
2 lbs. Evaporated Apples .....
Muir Peaches, lb. .....
Fancy Peaches, lb. .....
Fancy Apricots, lb. .....
Buy your Feed Here—Bran, Shorts, Chopped Corn, Wheat, etc. We give Am
Your phone orders solicited. Phones
Sunset Gr
128-130 North Sp

Telegraph! Don't write and wait
It is an unusual busin cannot be compiled in
It is an unusual busi these days, that cann more profitable by clippi days off the transmissi
Western Union Day Night Letters afford cor spondence service at tele
Full Information by Te
THE WESTERN UNION TELEG

We have a fine corner on Ocean Front
SCHADERS REALTY B
Yellow and Black Office, 1902 Ocean Fr
DR. COLEGROV
452½ South Broadway, Corner F

Special Sale This Week
SEARCHLIGHTS.
At The Electric Shop
Third and Main.
Drink Puritas Distilled Water-5 Gallons 40c
Phones: Home 10053, Main 8191.
L. A. ICE AND COLD STORAGE CO.

Editorial Sheet—The State and Coast. Part II—The City and Its Environs.

The Los Angeles Times

XXXIST YEAR. THURSDAY MORNING, JULY 4, 1912.—10 PAGES. PRICE: Single Copies, on Streets and Trains, 5 Cents. Per Month, Per Copy, Delivered, 2½ Cents.

Population: By the last Federal Census (1910)—319,198 By the last School Census (1911)—360,000

Store Closed Today
July Fourth

Notice—Saturday Half Holidays

Following the practice of past Summer seasons, this store will close on Saturdays during July and August at 1 o'clock—beginning this coming Saturday, July 6th. Plan your shopping accordingly.

A. B. Blackstone Co.
318-320-322 SOUTH BROADWAY

Store Closed Today---
to Celebrate the "Fourth"
Geo. J. Birkel Co.
446-448 South Broadway
Steinway Pianos — Estey Pianos — Schmer-Cecilian Players
Knabe & Bach Pianos — LaFargue Pianos — Farrand-Cecilian Players
Schmer Pianos — Steinway Pianola Pianos — Kranich & Bach Players
Kohnmann Pianos — The Welte-Mignon Players — Victor Talking Machines
SAN DIEGO BRANCH, 1236 FIFTH STREET.

Good Values Always

Three cans Campbell's Soups	25c	Eagle Condensed Milk can	15c
Three cans 4-ounce, Oysters	25c	Two No. 2 size Van Camp's Beans	25c
Six pounds Pink Beans	25c	Pint bottle Snyder's Tomato Catsup	20c
Two cans Newmark's Tomatoes	25c	Four 1-lb. pkg. A. & H. Soda	25c
Shredded Wheat Biscuits package	10c	Pint jar Bishop's Pure Honey	20c

Dried Fruit Prices

2 pkgs. Seeded Raisins	15c
3 lbs. 3-Crown Raisins	25c
4 lbs. Orchard Run Raisins	25c
4 lbs. Good Little Prunes	25c
2 lbs. Large Prunes	25c
2 lbs. Evaporated Apples	25c
Muir Peaches, lb.	10c
Fancy Peaches, lb.	12½c
Fancy Apricots, lb.	15c

Buy your Feed Here—Bran, Shorts, Chicken Feed, Scratch Feed, Chopped Corn, Wheat, etc. We give American Trading Checks Free.

Your phone orders solicited. Phones: Home F1738—Main 673.

Sunset Grocery
128-130 North Spring Street

Telegraph! Don't write and wait

It is an unusual business letter that cannot be compiled in fifty words.

It is an unusual business affair, in these days, that cannot be made more profitable by clipping hours and days off the transmission of details.

Western Union Day Letters and Night Letters afford complete correspondence service at telegraph speed.

Full Information by Telephone

THE WESTERN UNION TELEGRAPH COMPANY

We have a fine corner on Ocean Front Promenade at a bargain.
SCHADERS REALTY BROKERS.
Yellow and Black Office, 1902 Ocean Front Promenade, Santa Monica, Cal.

DR. COLEGROVE, Dentist
462½ South Broadway, Corner Fifth, Over the Bank.

Special Sale This Week
SEARCHLIGHTS.
At The Electric Shop
Third and Main.

Drink Puritas Distilled Water-5 Gallons 40c
Home 10053, Main 8191.
ICE AND COLD STORAGE CO.

Schratz
Oriental Bath Powder
Gives you a Perfumed and Antiseptic Bath.
PRICE, 25 CENTS
For sale by all dealers. Manufactured by The Schratz Chemical Co., Detroit, Mich.

Strange Charges.

DAINTY CENTER OF UGLY STORM.

Wealthy Family Splits Over Pretty Girl-bride.

Husband Jailed, Wife Hid, Mother Grief-stricken.

Young Man Held in Heavy Bail for Court.

A pretty and slender girl, one year a bride, for all that she is but 20, is the storm center of the strange tangle in which is enmeshed Lloyd E. Knapp, fashionable and debonair young engineer, who now occupies a cell in the City Jail on fictitious check charges of a wholesale nature.

Crying bitterly as she recalled what she describes as a year of pain and anxiety for her child, Mrs. Benjamin Collings of No. 869 East Forty-second street, yesterday elaborated to sensational scope a version of the story in which her pretty daughter, Elaine Bernetta, appears as the pivotal character.

Subsequent to his arraignment in the University Police Court and his remanding to jail in default of $4500 bail, Knapp strenuously and categorically denied the additional charges preferred by Mrs. Collings in so far as they relate to his young wife and to the death of his father-in-law. He further denies having caused the split in the family, but admits that he is endeavoring to keep the mother and daughter apart.

LARGE SUM INVOLVED

Knapp was arrested Tuesday evening in Pasadena. It was the first anniversary of his wedding and his young wife was celebrating the occasion with him when the officers arrived. Mrs. Collings denies that she had anything to do with his capture and alleges that she has not known where they have been since they left her home a month ago after a quarrel over the settlement of the Collings estate. The latter is said to exceed $120,000 in value.

The girl and her mother are the sole heirs to this estate, and, according to Mrs. Collings, Knapp is throwing it away. She charges that Knapp, who is nearly twice the age of his young wife, told the Collings family that he was wealthy, and that he would have to go East soon to close a large estate left by his mother. For that reason the mother alleges, he urged an immediate ceremony. Collings protested, but to no avail, and just a year ago the wedding occurred at the Forty-second street home.

At that time Knapp was employed as advertising manager for an electrical company at Ontario. Mrs. Collings avers that, after his marriage he quit work and started upon the course of alleged financial adventure which has finally landed him behind prison bars.

"Early this year my husband had investigated Knapp's past life with most unfavorable results," says Mrs. Collings. "He was forced to the conclusion that our girl was in grave danger. My husband upbraided him but Knapp threatened to do him bodily harm if he did not stop interfering. From this time my husband's health failed. He would frequently break down and cry; our happy home was gone, and in March he died, of a broken heart."

Mrs. Collings says that she does not know how much of the fortune has been spent. On one occasion, she said, Knapp came to the house accompanied by a policeman to secure a quantity of clothing left there by her daughter. This clothing, she avers was afterwards found scattered through a number of hotels where the couple are alleged to have lived.

DENIES CHARGES.

After his arraignment Knapp entered a general and sweeping denial of the charges against him. The matter of the checks, he said, "amounted to nothing," but further than that he refused to go, pending a conference with his attorney, Howard J. Fish.

"My wife and myself are in perfect accord and harmony," he said. "The old man was intensely jealous of me. My wife's mother was violent, and we were forced to leave the house because of her persecution. Collings tried to have my wife secure a divorce, but the lawyer to whom he took her laughted at him. I am very anxious that Mrs. Collings does not find out where my wife is, because if she ever gets her back again I will have to kidnap her. There is absolutely no truth in any of her allegations."

Knapp was much worried about his wife, whom he had not seen since his arrest, but she visited the jail with Attorney Fish early last evening. Acting upon the advice of counsel she would make no statement. Knapp thought he would have no trouble in securing bail, but his attorney is not so sanguine.

FROWN OF THE BASTILE.

Justice Hands Ultimatum to Auto Speeders—Third Offense to Be Punished by Jail Sentence.

All speeders arrested for the third offense will go to jail and there will be no alternative of fine, is the ultimatum delivered by Justice Forbes yesterday morning when twenty-two men appeared before him to answer charges of having exceeded the speed limit with their automobiles.

"Reckless driving of your machines must stop," the court said to the offenders. "The loss of life due to speeding in this community is appalling, and since the law allows a jail sentence for the third offense, you may be sure that this court will inflict the penalty."

The twenty-two paid fines ranging from $15 to $50 each. The total fines for the first automobilist levee in the Justice Court for July were $575.

FOUR YEARS IN COURTS.

Now Bitterly Contested Divorce Suit Is Finally Dismissed—Husband's Countercharges Upset Wife's Case.

Criminal prosecution commenced four years ago by Mrs. Anna Etta Mayr against her husband, Walter A. Mayr, and bitterly contested in the courts, was Tuesday dismissed in Judge McCormick's court upon motion of the District Attorney that no grounds existed for the commencement of the action.

In the original action Mrs. Mayr tried to show desertion and cruelty and non-support of a minor child. Mayr met these allegations with counter charges of infidelity and desertion. In this case the court decided that the testimony introduced showed that the paternity of the child was in question. The Supreme Court of the State to which Mayr appealed ordered that he was not liable either for the wife's support or that of the child, it having been shown that husband and wife were living apart by mutual consent.

With the dismissal of this latest attempt to revive the controversy in the criminal courts the case would appear to be finally closed, the decision of the Supreme Court, being recognized as final in both the civil and criminal departments of the local courts.

The Darrow Trial.

JUROR'S WIFE ON THE STAND.

Lawyer Appel's Fine Not Yet Paid Into Court.

Execution Issued but He's Not Disbursing.

Name of Fowler Brought in by a Witness.

Mrs. Dora M. Bain, wife of Robert F. Bain, one of the permanent jurors in the McNamara case, was a witness for the prosecution. She appeared to attract considerable attention on the part of the jurors, several of whom leaned forward in their seats the better to hear the testimony concerning the alleged offer of money by Bert H. Franklin, former detective for the McNamara defense attorneys.

She first told of Franklin's coming to her home when she was not fully dressed and prepared to receive callers. She said she talked with him through the open window and that later she let him into the house. They first talked about a subscription competition and Franklin promised to aid.

"Mr. Franklin first asked me if I could change a $50 or $100 bill," said the witness. "I laughingly replied I hadn't seen so much money since I had been a cashier. Finally, after looking carefully in his pocketbook, he discovered the necessary amount."

Mrs. Bain went on to narrate how Franklin gradually led up to the subject of Bain's serving on the McNamara jury. He asked her about their home and how near paid for it was. He also declared he wanted to help his friend "Bob."

The witness said that she told Franklin that her husband had been subpoenaed on the murder case, but that because of its probable length she did not want him to sit as juror.

"He told me that if Bob would agree to sit in the McNamara panel he would give him $500 that night and $3500 more if he voted for an acquittal," said the witness. "Mr. Franklin told me that the prosecution was determined to convict the McNamaras, who were being railroaded to the penitentiary. He said it was a battle between capital and labor. I finally agreed to put the matter before my husband."

Attorney Appel raised the point that inasmuch as the evidence of alleged bribery might tend to incriminate Bain, the wife could not give testimony on that point. The State finally satisfied the court that the husband consented to the testimony of his wife. As a matter of fact both were witnesses against Franklin in two separate preliminary examinations.

DARROW'S CHECKS.

Newman Essick, cashier of the Commercial National Bank, was put on the stand to testify as to certain checks of Darrow drawn on his bank. The defense offered to stipulate as to the facts, but the prosecution wanted to introduce its evidence in its own way.

(Continued on Seventh Page.)

Mrs. Elaine Bernetta Collings-Knapp,

The storm center of a remarkable set of charges and counter-charges which has disrupted a wealthy family. Knapp is in jail, the girl is being kept hidden from her mother and the latter is desolate, her husband having died, she says, of a broken heart soon after the marriage of his daughter.

Enterprising.

TRANS-PACIFIC LINE PROMISED.

CHINESE UNITE TO BUILD THREE BIG STEAMSHIPS.

Five Others to Be Subsidized or Leased From Defunct Hongkong Line—Local Leaders Working for Recognition of New Republic in Furtherance of Project.

That three large steamships of the type of the Manchuria will be built at Long Beach, and that five large steamships are to be subsidized, or leased from a defunct Hongkong line within eight months, is the statement of Goon Lee, representing the Chinese organizations that are promoting the Los Angeles-Hongkong steamship project, on his return from a tour of the Pacific Coast cities yesterday.

Lee announces that the Chinese along the entire Coast are anxious for a line of ships that can successfully compete with the Japanese lines now operating between the Orient and San Francisco, and says funds are practically assured.

The Chinese of Mexico, the United States and South America are to raise one-half of the $12,000,000 necessary, and are now endeavoring to secure recognition for the new republic of China, because, they explain, it will provide the other half of the fund if it is recognized and thus enabled to establish itself on an operative basis when it can negotiate a loan or issue bonds.

The friendship of Dr. Sun Yat Sen and other of the new governmental officers of China for the Chinese of Western America is strong, Lee says, and any favor the new republic will be asked by them to grant is apt to meet with approval, especially if it involves the project of upbuilding and

(Continued on Seventh Page.)

By Order of Orozco.

STANDS ALL DAY 'TWIXT ROARING BATTLE LINES.

BECAUSE Juan T. Burns, district Mayor of Juarez and wealthy Chihuahua land owner, was disinclined to place his back against a wall and be shot as a spy by Gen. Orozco's revolutionary followers, or to fight for them, he was forced to stand all day between the rebel and Federal armies at the battle of Rellano, while shot and shell mowed them down by hundreds on both sides of him. Escaping without a scratch, he made his way to Los Angeles, arriving yesterday. He is staying with relatives at No. 760 Alvarado street, where he will remain until the revolution ends.

Burns is probably the only man who was ever compelled to stand between two armies engaged in battle, or the only one who ever did and lived to tell it. He was finally rescued from his perilous position by Capt. Miranda of the Orozco forces, who was bitter against his chief for inflicting such wanton punishment on a prisoner of war. Miranda sneaked Burns away under cover of darkness and escorted him to the rebel train several miles from the battlefield. Later he was taken to the Jimenez jail and released, after producing proof that he was not a Madero spy.

On May 20, Orozco had ordered Burns, a prisoner, shot as a spy, and sent his general advocate to inform him that he would be shot at 5 o'clock the next morning. Burns pleaded for his life and a court hearing to prove his innocense. Orozco then announced that through his "kindness" he would commute Burn's death sentence if he would agree to stand between the two armies on the following day at the battle of Rellano." Burns accepted the offer and early the next day was escorted to the battlefield by six of Orozco's men. Shortly before the firing commenced he was taken to a point half way between the Huerta and Orozco forces and told to stand up until relieved or killed.

"I can't describe that experience," said Burns yesterday afternoon. "The cannonading was terrific and the air was filled with bullets and shells and a dense smoke hovered over the field of death. I was there perhaps six hours before Miranda rescued me.

Mayor Juan Burns,

Of the District of Juarez, Mexico, here after an experience unique in the annals of war. A strong Madero man and allied with some of the largest landholders in the republic, he was captured by the rebels and, because he would not fight for them, was stood up between the engaging armies during an all-day battle.

Burns declares that the Federal army will be in Chihuahua within a few days and that the revolution is on its last legs. He says there is no anti-American feeling in Mexico, but that, on the contrary, the people are anxious to have Americans come in Mexico with their energy and capital.

Police Suspect Boys.

DIME-NOVEL READERS SLAYERS OF JANES?

TWO BOYS with minds filled with dime-novel stories of crime are believed by the police to have slain A. A. Janes, the Southern Pacific train dispatcher, who was shot within sight of his own doorstep while returning home from work early Tuesday morning.

According to the police theory the circumstances surrounding the mystery tend to show that boys, or at least amateur burglars, shot Janes while they were fleeing from a home they had been caught attempting to enter. When they ran from the place they darted between houses and emerged on North Normandie avenue, a few doors from the Janes home, at No. 202. Janes was coming along the street and the boys in their terror, it is believed, mistook him for a detective and slew him.

The police learned yesterday that two burglars tried to force an entrance to the home of S. E. Snodgrass, No. 122 Ardmore avenue, one block east of Normandie. They were discovered by Mrs. Snodgrass, at whose bedroom window they were working when she awakened. She called to her husband to get his revolver. The marauders fled through the backyard of the Snodgrass home. Their flight took them directly to North Normandie avenue, and the path they would naturally have chosen leads direct to the spot where Janes was killed.

One of the strongest reasons the police have for believing that boys committed the crime is the fact that Janes was killed with No. 6 shot. The shot had evidently been fired from a pistol cartridge. The fact that such cartridges are frequently used by boys for killing squirrels and other small game, leads the police to believe that the weapon was in the hands of a youth.

Mrs. Janes, the widow, sat in her home yesterday disconsolate. While friends and relatives tried to console her she kept repeating:

"Oh, why was my husband killed in this terrible manner? He had harmed no one."

Prof. H. E. Bolton, chair of history, University of California, arrived from Berkeley yesterday, and with S. P. Janes, father of the slain man, who for forty years had been the agent of the Chicago, Milwaukee and St. Paul Railroad at Tunnel City, Wis., and who has been visiting in California, took charge of the hunt for the slayers.

"My brother-in-law was evidently killed by burglars who mistook him for a detective," said Prof. Bolton. "He had no enemies and from the investigation that we have made today we are practically certain that burglars killed him. He may have tried to stop them and they started to run past him. He was a big, strong man, and when he grappled with one of the burglars the man evidently fired the shot which caused death."

"I am sure that my husband was killed by a cowardly burglar," said Mrs. Janes. "He was a brave, strong man and when he saw the burglars running along the street at that time of night he knew there must be something wrong and probably tried to catch them. When he did he was killed."

At the Snodgrass home it was said yesterday that the burglars tried to get into a bedroom window about 12:30 a.m. The bedroom occupied by Mr. and Mrs. Snodgrass is in the back of the house and when the burglars tried to force the window open Mrs. Snodgrass awoke. Snodgrass declares that there were two men at the window, as he heard them running away.

Mrs. Snodgrass saw only one, and as it was dark she could not get a good view of his face.

A. A. Janes,

Who was killed within sight of his home. The police believe he was shot down by boy burglars who mistook him for a detective while they were fleeing from the scene of an attempted burglary.

DESERT LAND RESTORED.

Big Imperial Valley Tract, Withdrawn Three Years Ago, Again Becomes Part of Public Domain.

Information has been received at the local Land Office that the First Assistant Secretary of the Interior has vacated the departmental order of April 2, 1909, in so far as it affects the withdrawal of Imperial Valley land for use in connection with the Yuma irrigation project.

The land affected by the order lies in Imperial county, and was withdrawn with the view of its possible use in the Yuma irrigation project, but that having fallen by the way, the land is now restored to the public domain. The area originally set aside amounted to about 52,000 acres, but this is not all available, for thousands of acres were entered previous to the withdrawal by the Interior Department, and of course, all of these entries stand.

The department orders that such parts of this tract as have not been restored and are not otherwise withdrawn, reserved or appropriated, will be subject to settlement under the public land laws of the United States on and after August 23, 1912, but shall not be subject to entry, filing or selection until September 23, 1912, at the Los Angeles Land Office at 9 a.m. The State may select as indemnity in the satisfaction of its common school grant, not to exceed two sections of land in each entire township registered or one section in each fractional township restored where the restored area exceeds 5000 acres. No person will be permitted to exercise any right whatever under any settlement or occupation begun after withdrawal from settlement and entry prior to August 23, 1912, all such settlement and occupation being forbidden.

Public Service: City Hall, Courts.

SUMMARY OF THE DAY.

The Public Utilities Board decided yesterday to hold a conference with the Public Service Commission and urge the latter to adopt a policy of extending city water service to districts now poorly served by small companies, or take steps to form assessment districts for the purpose of taking over the small systems and operating them. In many districts the water situation has become serious.

The Public Utilities Commission was given legal advice yesterday that the Vermont Square Water Company cannot make its proposed ten per cent. reduction in rates unless these apply to all consumers.

The Mayor stated yesterday that he expects to send to the City Council tomorrow his appointees to the Harbor Commission.

The Police Commission yesterday denied the application of the Schuetzen Park Association for a social club liquor permit.

The Police Commission yesterday ordered the closing of the Buckeye Saloon until the 18th. inst., as punishment for having sold liquor to a minor.

At the City Hall.

WATER WORRIES TO BE SETTLED.

UTILITIES AND SERVICE BOARDS WILL CONFER.

Will Endeavor to Devise Plan for Solution of Shortage Difficulty. Small Systems May Be Purchased by Forming Assessment Districts. Arbitrary Shut-offs.

With the advent of the summer season there have come up to the Public Utilities Commission from many suburban sections complaints as to the water situation. Day after day complaints have been filed, showing that in many cases the smaller water companies have been unable to give the householders adequate service, and that in many instances the situation has become so serious that it has been a menace to health. No water has been available for the flushing of toilets, and in some instances families have actually suffered for water for drinking purposes.

So general have become these complaints that the Board of Public Utilities yesterday decided that it would confer with the Public Service Commission on Friday, or as soon as a conference can be arranged, to present the mass of complaints and see if some solution of the difficulties cannot be reached.

It will be urged upon the Public Service Commission that this body outline a policy whereby, if it is unable to make extensions of the municipal water system to the districts in distress, immediate steps be taken to form assessment districts for the purpose of raising funds to purchase the smaller water systems and provide an adequate water supply. Several districts that are suffering from water shortage have expressed their willingness to be formed into assessment districts for such purposes.

Special Counsel Hewitt will confer with W. B. Mathews, special counsel for the Public Service Commission, before the conference of the two boards, to outline some plan of legal procedure that could be taken to meet the serious situation confronting them.

In this connection, complaint has been made of certain water concerns that they have been shutting off service arbitrarily for hours at a time without notice to consumers. At the request of the Board of Public Utilities, Special Counsel Hewitt yesterday presented a draft of an ordinance which prohibits discontinuance of service by any public utility, either permanently or temporarily, except those at the water front, which are directly under the control of the Harbor Commission, without such public utility corporation having first made application to the Board of Public Utilities for a permit so to do, and having received such permission. Exception is to be made in cases of accident or extraordinary emergency; but in such cases, the utility corporation must report in writing the nature and cause of this discontinuance, and the board shall pass upon whether it is a valid reason. For each violation the maximum penalty is a fine of $500, or six months' imprisonment, or both fine and imprisonment. The ordinance states that its motive is the relief of great public inconvenience which has been sustained by such discontinuance of public service which it is aimed to prevent. It is probable that this ordinance will be ready for presentation to the City Council at its session next Tuesday.

May Reopen Subject.

Commissioner Bekins is the transportation expert of the Board of Public Works, and it was upon his recommendation that the twenty-one-year provision was made in the proposed franchise for freight carrying on the streets east of Main street by the Pacific Electric Company. Bekins is now in the East and will be gone some time, and meanwhile Fred C. Wheeler has been added to the board, and he is not familiar with the arguments which influenced Bekin's decision. However, the Council has returned to the Utilities Board the proposed franchise with a request for reconsideration of this provision, suggesting that this should be made an indeterminate franchise instead of carrying the twenty-one-year provision. Commissioners Foulkes and Wheeler feel that they cannot act upon this subject without reopening the case, so that the arguments may be presented to them, and they will go before the Council at its next session and state the situation. It is probable that the subject will be allowed to rest until the return of Commissioner Bekins.

One Price for All.

Recently the Vermont Square Water Company announced to the Board of Public Utilities that it wished to make a 10 per cent. reduction from the water rates established by the board and approved by the City Council. This was so astonishing that it attracted general comment; but yesterday the board discovered that there is a string attached to the water company's proposed reduction plan. It appears that water consumers are required to sign a contract to use the water service of this company for one year, and that if notice of intention [illegible] is not given by a certain date than the contract is to continue in force for the next year, and so on indefinitely. As this would give only the signers of such contracts the proposed reduction, Special Counsel Hewitt informed the board yesterday that it would not stand, and that if a reduction is to be made it must be to all consumers. The board is now considering the question as to whether it has not the right to enforce the rate which the company has declared it can make in the service of those who would sign the contract.

A New Point Raised.

A new point was raised before the Board of Public Utilities yesterday, when complaint was filed that while two companies are operating in the city under franchise for use of the streets for conducting their wires for fire alarm and messenger service, paying 2 per cent. of the gross proceeds therefrom to the city for the franchise right, the Western Union and Postal Telegraph companies are using space in the conduits of the telephone companies for their wires on which they are conducting a similar service, and from which the city receives not a penny. The commission yesterday asked Special Counsel Hewitt for a legal opinion as to whether the companies so operating could be required to take out franchises. Hewitt stated that he is of the opinion that in so far as they are doing a local business they could be required to secure franchises, but he is to make a special report on the subject.

Somewhat Apart.

When the report of special investigations as to the city's acquiring the San Pedro water system was discussed by the Board of Public Utilities yesterday, it was shown that the figures on the value of the plan show wide discrepencies. The estimate of the water company as to the plant's valuation is $300,000; the Board of Public Utilities places it at $101,000, and Chief Engineer Mulholland says the system is not worth more than $30,000.

Board Wants Legal Advice.

The Board of Public Utilities yesterday discussed the need of having a special counsel for its work. It believes that an attorney should be present at each session of the board and it is probable that such a request will be made of the City Council at its session next Tuesday.

Appointments Coming Soon.

Mayor Alexander announced just before leaving his office last night that he hopes to be able to send to the Council at its adjourned session tomorrow afternoon his appointments of Harbor Commissioners. Commissioner Richards went to the office of the Harbor Commission yesterday and the secretary made a notation on the official minutes that no meeting was held because no quorum was present. Commissioner Maloy's resignation has been accepted and Commissioner Richards is anxious to be relieved of his duties. The Mayor has apparently abandoned all hope of inducing Richards to remain on the commission, and it was stated yesterday that J. A. Anderson, who the Mayor had hoped, would accept has stated positively that he cannot take the place.

Will Summon Witnesses.

Announcement was made yesterday by members of the Aqueduct Investigating Board that the first of next week it will summon before it J. M. Elliot, president of the First National Bank; Gen. Chaffee of the Board of Public Works; William Mulholland, chief engineer of the Los Angeles Aqueduct, and J. B. Lippincott, assistant engineer, and to ask them for information in regard to the aqueduct.

Almost a Water Famine.

Paul Yesser, representing the Herman Improvement Association, has made complaint to the Public Service Commission that almost a water famine exists in portions of Herman, and that householders find it necessary to draw water in vessels during the night in order to have any for use during the way. The association urges that at least a portion of this territory can be served from city reservoirs, and asks for such a service. The board has referred this to the chief engineer for an investigation.

Protestants Win.

The property owners in the 300 block on East Fifth street, who object to the granting of any more wholesale or retail liquor permits for the block, have won. The Police Commission yesterday denied the application of Charles L. Crug for a wholesale liquor permit for No. 316 East Fifth street.

Must Remain "Dry."

The Police Commission yesterday denied the application of the Schuetzen Park Association for a social club liquor permit for this resort. The Sons of Herman recently had a picnic at this park and the evidence before the commission yesterday showed that outsiders had no difficulty in obtaining admission, and tickets for drinks. Among these were two police officers who presented their pictures taken in the park at that time with their beer mugs filled to overflowing. Officers of the association made a plea for Germans having a right to get their beer, but the Mayor insisted that two German societies now have special liquor permits, and he considered that sufficient. The commission decided that because of the record of Schuetzen Park in regard to liquor sales it is not wise to grant a permit for this place.

Will Inspect Pawnshops.

Recently the Police Commission promulgated an order that all persons doing a pawnbrokerage business must also obtain permits to conduct a second-hand business, as it was shown that this class of business has been carried on as well as straight pawnbrokerage. Numerous permits were issued, and yesterday the Police Commission ordered the Chief of Police to investigate all these places to determine how the new order of things is working, and to notify each permit holder of the strict requirements of the commission in regard to reports on good purchased, etc.

Must Close Saloon.

Dill & Coan, proprietors of the Buckeye Bar, at No. 319 West Fifth street, were before the Police Commission yesterday to answer to the charge of selling liquors to a minor. Cecil Gibbs, a 16-year-old lad, testified to having been given drinks in this establishment and to having carried away whisky, although he showed the appearance of a young lad. The previous good record of this saloon saved its license, and the commissioners decided that the saloon must be closed until July 15 as punishment for this offense.

At the Courthouse.

DISAGREE AS TO RIGHTFUL NAME.

QUEER CONTROVERSY DRAGGED INTO DIVORCE SUIT.

Wife of Santa Barbara County Justice of the Peace Alleges Husband Married Her Under Assumed Name—Alleges Cruelty, Desertion and Non-support.

Although her husband was elected a justice of the peace in Santa Barbara county under the name of Cook Farnum and married under that name, his wife alleges in her divorce complaint that his true name is Peter Lamar, and yesterday Attorney Heath asked Judge Willis for an order changing her name to Jane M. Lamar.

As a school girl she married Farnum in Santa Paula in July, 1894. Three children were born to the couple. The marriage was not happy, according to Mrs. Farnum, who charges cruelty, desertion and non-support. The reason for the alleged change of name appears in the complaint, as a serious altercation in San Francisco, but this allegation as well as all the others, are denied by Farnum.

According to Mrs. Farnum, Peter Lamar was admitted to the bar at Columbus, Ga., and later was admitted to practice before the Supreme Court of California. After an alleged affray in San Francisco, she says he entered the navy as Cook Farnum and after the period of enlistment he married her under that name. They resided at No. 3829 Baldwin, street, this city.

In the interest of her divorce suit Mrs. Farnum obtained an order from the court yesterday to take the deposition of O. V. Lamar, a brother of her husband's, at Columbus, Ga. Reference to the change of name was ordered stricken out of the deposition as well as reference to Lamar's family connection with the late Justice Lamar, as not pertinent to the case.

Attorney George P. Adams, counsel for Farnum, denies that Farnum had any ulterior motive for changing his name. He asserts that Cook Farnum is his client's real name. It appears that his mother remarried after the death of her husband and that the son became known by the latter's name of Lamar. He admits that when Farnum went before the Supreme Court he used his lawful name and was elected to office in Santa Barbara under that name.

The divorce suit was commenced in this city some time ago and transferred to Santa Barbara. It was afterward transferred to Los Angeles county on the ground of prejudice of the court in Santa Barbara county and convenience of witnesses living in this county. The trial is set for Department Six, October 8.

SURPRISE IS SPRUNG.

UNEXPECTED DEVELOPMENT.

A surprise planned by Deputy District Attorney Horton in the trial of Gorhum Tufts, Jr., charged with having obtained money under false pretenses, was sprung yesterday. Morgan Bryan, a lawyer of Fort Worth was called as a witness, and his unexpected presence and testimony apparently disconcerted the defense camp.

Bryan detailed a conversation with Tufts in Texas last July. At that time he said he told Tufts exactly what his powers were under the Texas law. He explained to him that he could not hypothecate his wife's promissory notes under a power of attorney good only in Texas.

Tufts, nevertheless, the prosecution charges, used the notes in negotiating loans from Victor H. Steele.

Horton scored a strong point, as it is alleged that Tufts was fully advised of the extent of his power. Without objection from the defense Bryan went into various transactions with reference to settling suits he had brought in behalf of Mrs. Jennie H. L. Roe-Tuft's daughters, against Tufts to compel him to surrender $50,000 belonging to the young women; the proceeds of four lumber yards he is alleged to have converted to his own use, and setting aside a community agreement, the conditions of which in the division of the property would have been, it is alleged to their disadvantage.

In return for this surprise the defense promises developments tomorrow when the trail is resumed.

INVITED TO LEAVE.

REASONS FOR A DIVORCE.

Mrs. Mary Utt dates the desertion of her husband, George W. Utt, from her marriage anniversary month. She appeared in Judge Willis's court yesterday for a decree of divorce, asserting that she was married in April, 1906, and deserted in April, 1911. The trouble, according to her testimony, was due to the fact that Utt wanted her property and he told her he would not live with her unless she gave it to him.

Another peculiarity of Utt's was reading divorce stories. Mrs. Utt said: "He seemed to be down on womankind," she testified. "I came home one evening and found my trunks on the front porch and he told me to get out. I left in the morning."

The court ascertained that she had returned to him several times, but it was always the same story about giving him her property. The decree was granted.

BOYS LED ASTRAY.

VICTIMS OF SUGGESTION?

The desire to possess a wireless station became such an obsession that the suggestion of an unnamed lad in the probation officer's report to help themselves to wireless apparatus was followed out with serious results to four Pasadena boys. After a series of thefts, they were arrested by Detective Shultz of Pasadena and were brought before Judge Wilbur yesterday. The lads told their stories, and after neighbors spoke of their gentlemanly behavior, Judge Wilbur placed them on probation until they are of age.

The boys are Ed. Powell, Harry Walters, Clyde Servey and Valdemar Pagh. The thefts set out in the probation officer's report, include apparatus from two wireless stations owned by R. D. Parker of Monrovia and wireless fixtures from the barn of Mrs. Grimes, No. 103 North Pasadena avenue. The Thomas Jefferson school, Pasadena, was entered June 21 last, and two electric fans stolen. A watch and chain stolen from Mrs. Hartley, No. 471 East Orange Grove avenue, is also charged up to the "gang."

They were penitent lads as they sat in court awaiting sentence. Their mothers and fathers accompanied them, and it would seem that the acts they committed resulted from auto suggestion rather than from criminal intent. Judge Wilbur admonished them in severe tones. He ordered them not to associate with each other in the future. They are permitted merely to speak as they pass by, but they cannot travel in a gang any more.

GETS HOME BACK.

OLD MAN PROVIDED FOR.

On the ground that the agreement under which Francisco Arbello more than a year ago, transferred his property to his niece and her husband, Mary and Leoppold Wenk, had not been carried out, Judge Craig yesterday ordered that the property be deeded back to Arbello, with instructions that if the transfer were not made, the deed should be made by Deputy County Clerk Cattern. Cattern recorded the deed at once. Arbello's agreement was that the Wenks should provide for him.

Arbello, who is so old that he does not remember the date of his birth, was sent to the County Hospital after he had deeded his property. Friends interested themselves in his behalf and obtained the appointment of Asst. Dist.-Atty. Regan as his guardian. He began proceedings to get the old man's home back. Judge Craig decided that the Wenks had expended $17.50 in behalf of Arbello.

THEY'RE BETTER APART.

DAUGHTER HELPS WIN DECREE.

A few questions Judge Willis asked 16-year-old Rozella Bokaw yesterday seemed to show that her father is quarrelsome and that certain conditions did not improve until he deserted his home. Mrs. Bokaw had a list of grievous things against her husband, one of which was that Brokaw stole her brother's clothes to go to a funeral.

"Have you written to him or seen him since he left?" the court asked. The answer was in the negative.

"We'll let him stay; take your decree," was the order.

SAYS RATES TOO LOW.

WATER COMPANY FILES SUIT.

The Tropico Water Company alleges in a complaint filed yesterday that the rates fixed by the Board of Trustees of Tropico, do not constitute a sufficient investment on the plant and that they point to confiscation. The court is asked to restrain the board from enforcing them.

The company's suit is against the city of Tropico, the members of the Board of Trustees and City Marshal Jonas W. Gould. The company furnished water to 500 consumers. On a valuation of $59,796.70, the company alleges it is entitled at 6 per cent. to $3587.80 interest.

COURTHOUSE NOTES.

BREVITIES MISCELLANEOUS.

RECORD BAD. Judge Cabaniss yesterday sentenced Albert Hommel to serve eighteen months in San Quentin for the embezzlement of $400 from the Stetson-Barret Company, while in their employ as a collector. Hommel asked for probation, but citizens of Imperial Valley wrote giving an unfavorable record of the man which the court refused to gainsay. In his own behalf Hommel said he

(Continued on Sixth Page.)

The Sales of Shares in the Conservative Investment Company are tremendous; the office is crowded with buyers all day long; all evening as well. They are buying for $100 what is worth $180 on July 7th. Can you make money any faster? Shares are 20 cents now. Shares go up to 30 cents July 7th. Send in your order for shares at 20 cents NOW, before you neglect or forget it, to the Conservative Investment Company, 408 West Sixth Street. Open evenings and all day July 4th. "Watch Us Grow."

8% Can't Go Broke

SAFETY CONSOLIDATED SECURITIES COMPANY FIRST THEN PROFIT

"Companies and persons who don't owe money can't go broke."

The foregoing statement was made by a wise financier—and it is true. It is a Dangerous Debt that stifles and kills. It is the avoidance of Dangerous Speculations and Costly Debts that assures the

ONLY SAFETY

Consolidated Securities Company strictly enforces its rule—avoids Dangerous Speculations and Costly Debts. It is therefore able to SAFELY earn and to pay to all its stockholders

LARGE DIVIDENDS

The first dividend of 4 per cent. will be paid July 15 to all stockholders of record on all the shares then paid for. This means much

MORE THAN 8% PER ANNUM

Also, July 15, the price of shares will be advanced $5.00 on the 100 shares—or from $1.30 to $1.35 a share, cash or terms. This with the dividend, means a short-time profit on the cash investment of

50% OR MORE

To become thoroughly convinced, obtain a copy of "The Outlook"—or call at my office.

CUT OUT AND MAIL AT ONCE

Without obligation or expense on my part, mail copy of "The Outlook" to

.....

.....

.....

.....

For further information and for Safe and Profitable Investment, apply to

Geo. A. Batty

Sole Agent.

637 S. Hill Street. (Ground Floor) Los Angeles, Cal.

MONEY TO LOAN ON ALL CLASSES OF APPROVED SECURITIES. $100 A SHARE LOANED ON CONSOLIDATED REALTY COMPANY STOCK AT CURRENT RATES.

Please Note Change From 402 W. Sixth Street to 637 S. Hill Street

Forty-Fifth Semi-Annual

Statement

JULY 1, 1912

Showing the splendid condition of this Association. The first six months of 1912 has shown a greater increase than any similar period during the history of the Association.

Over $2,500,000 are now invested in our $100 certificates earning 6 per cent. interest. Invest your July money in these safe, profitable 6 per cent. Certificates. Money invested may be withdrawn any time after one year.

Assets

Loans and Advances	$3,833,868.84
Accrued Interest on Loans	5,784.55
Real Estate	None
Furniture and Fixtures	6,318.00
Cash on Hand and in Bank	122,179.81
	$3,967,595.70

Liabilities

Permanent Capital Stock and Surplus	$ 140,074.85
Ordinary Capital Stock, Surplus and Reserve	498,486.48
Investment Certificates	2,519,805.25
Payments on Definite Contract Loans	766,958.27
Matured Coupons and Miscellaneous Accounts	42,820.85
	$3,967,595.70

OFFICERS AND DIRECTORS

W. G. COCHRAN, President. J. M. ELLIOTT, Vice-President.
W. D. WOOLWINE, Treasurer. A. E. POMEROY, Vice-President.
D. M. CUTHBERT, Loan Inspector. C. J. WADE, Secretary.

State Mutual Building & Loan Association 223 South Spring St.

"6 Per Cent.—and Safety."

$8 WHALEBONE

Till July 10th we will make our "Whalebone" double suction plate for $8.00. Does not cover roof of mouth; lightest plate known; guaranteed to bite corn off the cob.

Telephone Main 5772

Teeth Made Without Plates.....$4.00
Crowns $4.00

Vitalized Air
For Painless Extracting

Whalebone Painless Dentists
Take Elevator to Second Floor
437 South Broadway.

Mission Malt Tonic
GIVES HEALTH & STRENGTH
At Druggists

10c A BUTTON—$1 A RIP
Dutchess Trousers
...AT...
SILVERWOOD'S

HOFFMAN'S MILLINERY
425 SOUTH BROADWAY.
Home F4662

Excellent Service
To Eastern Points
Via Salt Lake Route
Tickets at 601 So. Spring St.

$35.00 An Acre
Irrigated Land
$10 per acre down, $2 per month.
Responsible parties syndicating 40 acres into 10-acre tracts. Want ten more members. Best opening in Southern California. Write R. C. PENTLAND, 419 West Sixth St.

IMPORTANT TO GAS USERS.

You can now heat with gas. No ashes. No waste. No worry. No dust. No odor. Write for booklet—"PERFECT HEATING WITH GAS." LOS ANGELES VACUUM GAS HEATING CO., 314½ West Fifth St.

The Oil Industry.

UNITED MAKES BIG PROGRESS.

Several New Wells Ready to Spud In.

Panama Output Decreases on Account of Sand.

Oil Conditions Show Large Improvement.

Favorable reports are coming from the North Midway field about the United Oil Company, the several wells that are drilling being well along and rig material for other wells being hauled out. Well No. 21, section 20, has reached a depth of 2355 feet. Well No. 20, which is to be deepened from 1800 feet, is rigging up. The lumber has arrived for well No. 25, which is to be drilled by contract, and the rig is now being built. Well No. 24, that has been flowing for several months, sanded up last week and 300 feet additional tubing was run into the hole, carrying the tubing to the bottom.

After this tubing was inserted the well flowed 315 barrels for twenty-four hours. On the following day it flowed 190 barrels, making an average to the day of 252½ barrels. This well is still flowing. No. 17 is being cleaned out and will be put on the pump today. The company is oiling the streets of its townsite of Wells, located on section 24.

Panama Well Decreases.

Well No. 2 of the Panama Oil Company, which flowed without interruption at the rate of from 1200 to 1800 barrels a day for about three weeks, has gone down to 700 barrels, according to official announcement. The decrease is attributed to sand choking the hole. The well is sanded up above the perforated pipe and in view of this fact the heavy output is said by oil men to be remarkable.

The management says that so long as the well continues to flow it will not be molested, but if it stops the sand plug will be broken and the sand bailed out.

In Panama well No. 1 the cement has been milled out and the water bailed down to 1900 feet. The well stood in this condition over night and it is believed that the water has been shut off. Further bailing, however, is now in progress and a very thorough test will be made.

If the water is found to have been shut off the well will at once be drilled into the oil sands, in which event it will be finished within ten days or two weeks. Panama well No. 3 is due to spud in today.

Pacific Crude Does Well.

The Midway well of the Pacific Crude Company is producing 3000 barrels a day, according to official announcement, and is selling under contract at 45 cents a barrel. Another well is to be drilled without delay. The Pacific Crude also has a valuable piece of land in the Kern River field, which at present has on it nine producing wells.

The Hale-McLeod Oil Company produced 20,000 barrels of oil during May, receiving also $2500 in royalty from the Maya Oil Company.

Well No. 1 of the Mexican Premier will be finished within a few days, according to field reports.

The annual meeting of the Coblentz stockholders was held at Santa Maria July 1. Well No. 1 of this company is steadily progressing and the company expects to bring in a good well before long.

The Los Alamos Petroleum Company has about 75,000 barrels in storage and is producing 800 barrels a day from one well. From present indications it looks as if this well will prove to be one of the best in the Cat Canyon territory and some oil men go so far as to say it will rank with the Palmer gushers.

Oil Conditions Improve.

At no time the past two years has there been such good sentiment prevailing among the practical oil men of the State. The industry is in a wholesome condition. The Union Oil Company is taking all the oil of the Independent Agency and the market for the lowest gravity is around 35 cents a barrel. Just a few months ago the price was below 30 cents, with storage congested and only a small amount being absorbed at that greatly-reduced figure.

Men at the head of the Independent Producers' Agency predict that the price will steadily advance to around 40 cents by the first of the coming year.

Every cent added to the market price of oil means that much additional profit, as the cost of production is not increased. But the most important feature of the situation is that practically all the output of California is being absorbed.

In Bad Condition.

According to Horace Wilson & Co., brokers, the Consolidated Midway Oil Co. is in a bad way. They say: "Why the public will continue to buy the stock of wildcat oil companies that are promoted and sold at highly-inflated values is more than we can see, when it is possible for them to put the same amount of money in established oil-producing companies."

Wilson also takes a shot at the Pyramid company, alleging that "the promoters of this company are out with another issue of their House Organ, still predicting the same wonderful things for Pyramid stock." According to statements issued last November, the Pyramid was soon to extract large profits from its Santa Paula property. Then they also called attention to what they are pleased to call the Pyramid 'Prosperity Property,' and stated: "We can therefore very conservatively say this property alone will make the stock worth at least $1 a share."

There is no real need of anyone being troubled with constipation. Chamberlain's Tablets will cause an agreeable movement of the bowels without any unpleasant effect. Give them a trial.—[Adv.

Forty Fourth Excursions.

Round trip tickets at greatly reduced fare on July 3d and 4th, with return limit July 5th, between all stations where the one way fare is $10.00 or less; July 3d and 4th, with return limit July 8th, between all stations where the one way fare is over $10.00. Southern Pacific.

Glacier Point Trail Now Open

in the Yosemite Valley. Camping is fine. Is the time of your vacation, decide on visiting this part of the world. Valley representative at 334 South Spring street, from 10 to 12 daily, for information and plan trip. SOUTHERN PACIFIC.

"BURKE'S Dry Gin—second to none, demanded everywhere by connoisseurs."

The Oil Industry.

UNITED MAKES BIG PROGRESS.

Several New Wells Ready to Spud In.

Panama Output Decreases on Account of Sand.

Oil Conditions Show Large Improvement.

Favorable reports are coming from the North Midway field about the United Oil Company, the several wells that are drilling being well along and rig material for other wells being hauled out. Well No. 21, section 20, has reached a depth of 2355 feet. Well No. 20, which is to be deepened from 1800 feet, is rigging up. The lumber has arrived for well No. 25, which is to be drilled by contract, and the rig is now being built. Well No. 24, that has been flowing for several months, sanded up last week and 300 feet additional tubing was run into the hole, carrying the tubing to the bottom.

After this tubing was inserted the well flowed 315 barrels for twenty-four hours. On the following day it flowed 190 barrels, making an average for the day of 252½ barrels. This well is still flowing. No. 17 is being cleaned out and will be put on the pump today. The company is oiling the streets of its townsite of Wells, located on section 24.

Panama Well Decreases.

Well No. 2 of the Panama Oil Company, which flowed without interruption at the rate of from 1200 to 1800 barrels a day for about three weeks, has gone down to 700 barrels, according to official announcement. The decrease is attributed to sand choking the hole. The well is sanded up above the perforated pipe and in view of this fact the heavy output is said by all men to be remarkable.

The management says that so long as the well continues to flow it will not be molested, but if it stops the sand plug will be broken and the sand bailed out.

In Panama well No. 1 the cement has been milled out and the water bailed down to 1900 feet. The well stood in this condition over night and it is believed that the water has been shut off. Further bailing, however, is now in progress and a very thorough test will be made.

If the water is found to have been shut off the well will at once be bailed into the oil sands, in which event it will be finished within ten days or two weeks. Panama well No. 19 is due to spud in today.

Pacific Crude Does Well.

The Midway well of the Pacific Crude Company is producing 8000 barrels a day, according to official announcement, and is selling under contract at 45 cents a barrel. Another well is to be drilled without delay. The Pacific Crude also has a valuable piece of land in the Kern River field, which at present has on it nine producing wells.

The Hale-McLeod Oil Company produced 30,000 barrels of oil during May, reporting also $2500 in royalty from the Hyde Oil Company.

Well No. 1 of the Mexican Premier will be finished within a few days, according to field reports.

The annual meeting of the Coblentz stockholders was held at Santa Maria No. 1. Well No. 1 of this company is steadily progressing and the company expects to bring in a good well before long.

The Los Alamos Petroleum Company has about 75,000 barrels in storage and is producing 800 barrels a day from one well. From present indications it looks as if this well will prove to be one of the best in the Cat Canon territory and some oil men go so far as to say it will rank with the Lakeview gushers.

Oil Conditions Improve.

At no time the past two years has there been such good sentiment prevalent among the practical oil men of the State. The industry is in a wholesome condition. The Union Oil Company is taking all the oil of the Independent Agency and the market for the lowest gravity is around 35 cents a barrel. Just a few months ago the price was below 30 cents. With storage connected and only a small amount being absorbed at that greatly-reduced figure.

Men at the head of the Independent producers' Agency predict that the price will steadily advance to around 40 cents by the first of the coming year.

Every cent added to the market price of oil means that much additional profit, as the cost of production is not increased. But the most important feature of the situation is that practically all the output of California is being absorbed.

In Bad Condition.

According to Horace Wilson & Co., brokers, the Consolidated Midway stock is in a bad way. They say: "As the public will continue to buy stock of wildcat oil companies that are promoted and sold at highly-inflated values is more than we can understand, when it is possible for them to put the same amount of money in established oil-producing companies."

The report also takes a shot at the Pyramid company, alleging that "the promoters of this company are out with another issue of their House Organ still predicting the same wonderful things for Pyramid stock." According to statements issued last November, the Pyramid was soon to extract large profits from its Santa Paula property. Then they also called attention to what they are pleased to call the "Pyramid Prosperity Property," and stated: "We can therefore very conservatively say this property alone will make the stock worth at least $1 per share."

There is no real need of anyone being troubled with constipation. Chamberlain's Tablets will cause an agreeable movement of the bowels without any unpleasant effect. Give them a trial.—[Adv.

Fourth Excursions.

Special low rate tickets at greatly reduced fare will be sold July 3d and 4th, with return limit July 5th, between all stations where the one way fare is $10.00 or less; July 3d and 4th, return limit July 5th, between all stations where the one way fare is over $10.00. SOUTHERN PACIFIC.

Silver Point Trail Now Open

to Bennett's Valley. Camping is fine. Is your vacation, decide on visiting this beautiful world. Valley representative at 334 South Spring street, from 10 to 12 daily, for information and plan trip. SOUTHERN PACIFIC.

BURKE'S Dry Gin—second to none, demanded everywhere by connoisseurs.

WHEN GREEK MEETS CREEK.

Court Dispenses With Interpreter and Insists on Idiomatic English. Display of Learning.

When Greek meets Greek it is a tough occasion for a justice of the peace, who understands neither of them. Justice Reeve is fully convinced of this as the result of hearing the testimony in the case of Harry Levos against Andros Papas, in which an interpreter was retained and Petros Claudianos was selected for the post.

Levos said he could not understand English and Claudianos made an effort at understanding him. Then Claudianos endeavored to tell the court and Attorney McGarry what Levos had said.

"Come again," said McGarry. "What language are you speaking in now?" the justice asked the interpreter.

"Let me try," said McGarry; "I studied Greek once. The Ten Thousand cried when they saw the sea, 'Ho thalassa, thalassa,' wasn't it, judge?"

"'Ho thalatta,'" the court averred.

"Not ocean, not ocean," said Levos excitedly at this point. "It was men with turkey fezzes—you call Shriners."

"Oh, you understand, do you?" said the court. "I'll talk to you in English myself. Never mind the interpreter," and he elicited Levos's story that he had worked for Papas for two weeks and wanted $37.50, including $5.50 for overtime during the week the Shriners were here. It was the overtime that the row was about.

Papas pleaded inability to speak English, too, and wanted Claudianos's services as interpreter when his turn came, but the court and the attorney looked at Claudianos and then at each other.

"Not on your life," said the attorney and the court seemed relieved. Papas did not deny the bill, but objected to the overtime. Judgment was given to Levos for two weeks' pay and costs.

ARRESTS THE WRONG MAN.

Lawyer Having Same Initials as Brother Is Taken But the Case Is Dismissed—Asks Jury Trial.

Four members of one family having the same initials led to an attorney being inadvertently arraigned in the Police Court yesterday. He was mistaken for his brother, who at one time, it is alleged, conducted a money-lending establishment.

When the mistake was discovered, which was not until a jury had been impaneled and evidence introduced, the attorney was discharged and the jury dismissed. The case was before Judge Frederickson.

The complaint was sworn to by License Inspector McPhillips. He charged H. C. Schultz with conducting a pawnbroking establishment without a license. The warrant was placed in the hands of Warrant Officer England. He found an H. C. Schultz, an attorney, in the California building. This H. C. Schultz made his appearance in court, pleaded not guilty, demanded a jury trial and gave bond.

F. M. Miller, on whose complaint the warrant was predicated, was the first witness called to the stand.

"Do you know this defendant?" asked the Assistant City Prosecutor.

"Yes," replied the witness, "but he is not the man who lent me the money."

"How's that?" asked the prosecutor.

"I got the money from his brother," said Miller.

An explanation showed that the full name of the man on trial is Henry Cleveland Schultz. The man for whom the warrant was intended is Herbert C. Schultz. The attorney has a son named H. C. Schultz. The father of the two brothers and grandfather of the youngest H. C. Schultz is also named H. C. Schultz.

BETTER POSTAL SERVICE.

Recommendations for Enlargement Made by Postmaster Approved in Report by Inspectors.

Postoffice Inspectors Webster and Martin, who have had under investigation for the past three months, recommendations made by the postmaster to the department, having in view the enlargement of the local postoffice service, have submitted a report to Washington in favor of the increased facilities asked for by the postmaster.

The recommendations ask for twenty-nine extra letter carriers to be placed on the regular list, and twenty additional clerks; five automobiles for the collection of mails during the night in the business district of Los Angeles and an extension of the night collection of mail in South Pasadena, Colegrove and Hollywood.

The night collection in the business district provides for collections on Broadway, Spring, Main and other business districts, carriers delivering the mail from cross-streets to automobiles.

The recommendation for increase in the way of carriers and clerks is based on the increase in the business of the local office, the expense allowed according to the rules being 20 per cent. of the total receipts. During the fiscal year of 1911, this expense amounted to but 19.11 per cent., and during 1912 to only 14 per cent.

EIGHT-HOUR LAW INVOKED.

Contractors Charged with Working Men In Underground Passageway Longer Than Law Permits.

H. A. Watson and C. A. Spicer, contractors, who are boring the second tunnel on Hill between First and Temple streets, were arraigned before Police Judge Frederickson yesterday afternoon on complaints charging them with violating the State law which prohibits men being worked more than eight hours a day in an underground passageway. The law was enacted in 1909.

The complaint was sworn to by Henry H. Lyons, assistant deputy in the State Bureau of Labor Statistics. He accuses the contractors of working John Clark, J. F. Clark and John Haley nine hours a day in the tunnel.

The contractors pleaded not guilty and demanded a jury trial. The justice set their cases for 9:30 o'clock the morning of the 10th inst. They were released on their own recognizance.

A similar complaint was made by J. J. Egan, deputy labor commissioner, against J. C. Duncan. Duncan is foreman for the Consolidated Construction Company which is boring a sewer tunnel on West Adams street. He is accused of working Ed Darger, John Cavanaugh and C. P. Tardy underground more than nine hours a day. Duncan has not been arraigned.

According to Commissioner Egan there has been but one conviction under the law since it was enacted.

"BURKE'S Dry Gin—second to none, demanded everywhere by connoisseurs."

No Discord.

HARMONY IN CONVENTION.

MUSIC TEACHERS OF THE STATE TO MEET HERE.

Concerts, Recitals, Addresses and Banquets Make Up Busy Four Days' Programme Which Begins Monday—Delightful Social Features Are Arranged.

The annual State convention of the Music Teachers' Association of California will be held in the Gamut Club Auditorium beginning next Monday night and continuing four days. The San Francisco and other northern delegations will arrive Sunday morning and those from San Diego Monday. It is expected that from 400 to 500 members will attend.

The convention will open Monday night with a reception and concert. A select programme will be rendered by the singing section of the Germania Turnverein, Henry Schoenefeld, conductor; Miss Helen Beatrice Cooper, dramatic soprano and Miss Lorna Gregg, accompanist.

The first business session will be held Tuesday morning. Fred G. Ellis, president of the Southern California division will deliver an address of welcome and the response will be by President Harry Bretherick. This session will be followed by a concert in which the following will participate; Mrs. Minnie Hance, contralto and Adolf Tandler, Rudloph Kopp, Axel Limonsen and Homer Grunn, composing the Tandler quartette.

The forenoon session will be concluded with an address on "Music in the University," by Prof. Charles Saeger, Jr., dean of music, University of California.

Tuesday afternoon's session will be given up to illustrated talks by Miss Eva Frances Pike and Miss Elizabeth Simpson of Berkeley which will show how future members of the association are taking their first steps in 1912.

At 4 o'clock Tuesday afternoon Ernest Douglas and F. W. Skeele will give an organ recital in St. John's Pro-Cathedral. They will be assisted by Mrs. Edmund S. Shank, soprano. The concluding event of the day will be a banquet at 7 o'clock at the Gamut Club.

Miss Caroline Alchin will open Wednesday's meeting with an address on applied harmony. This will be followed by a general discussion and an address by Loydd Gilpin of San Francisco on the needs of the musical profession in California. A vocal recital by Arthur Alexander is scheduled for 11 o'clock.

A piano recital will be given Wednesday afternoon by John C. Manning, San Francisco. An organ recital under the auspices of the Organist's Guild, First Presbyterian Church of Pasadena, will be given at 4 o'clock. The following will contribute: P. Shaul Hallett, Morton F. Mason, Arthur Alexander, Mrs. Willis N. Tiffany, Miss Kie Julie Christin, Burton G. Bloom and Henry S. Williams. Tea will be served at Hotel Maryland, Pasadena, at 5:30 o'clock.

A piano and violin recital will be the feature Wednesday night. The programme will be rendered by Thilo Becker and Mrs. Thilo Becker and will consist entirely of sonatae.

A business meeting of the board and county vice-presidents will be held Thursday morning. Selections for two pianos will be rendered by Mrs. William H. Jamison and Homer Grunn. Henry B. Pasmore, San Francisco, will talk on "A Plea for Higher Technique Among Singers." A general meeting will follow, members being at liberty at this time to make suggestions and ask questions.

A series of concerts Thursday afternoon and night will complete the convention programme. An address on public school music will be delivered by Mrs. Gertrude B. Parsons of the Poytechnic High School.

GRAND SPANISH FIESTA.

Proceeds to go Toward Restoring Mission Church and the Building of a Free School.

A "Grand Spanish Fiesta' is now being held on the San Gabriel Mission grounds for the purpose of raising funds for the restoration of the old mission church and the building of a free school. Spanish lunches and dinners are being served on the grounds daily and entertainments and dancing are provided in the evenings.

The Reception Committee is composed of Mrs. C. W. Seber, Mrs. Quinn, P. L. Cushing, Valle Williams, Miss Cushing, E. Hammond and F. Watkins. The Spanish booth is in charge of Mrs. Rodriguez. Mrs. Quinn, who has the fancy work booth, is assisted by Mrs. Lugo, Miss Alice J. Cushing, Miss Celia Cushing, Mrs. C. W. Seber, Mrs. Williams and Mrs. McSweeny.

The candy booth is in charge of Mrs. P. L. Cushing and Mrs. Fisher.

WOMAN PICKPOCKET?

A woman pickpocket, working with a man, has made her appearance in the city, according to a story told to the detectives yesterday by R. D. Farrell, a Hotel Huntington guest. About 9 o'clock yesterday morning, while taking a car at the Pacific Electric depot on South Main street, he says he was jostled by a short, heavy set woman dressed in black. Near her stood a slender, dark man. When he got inside the car Farrell says he missed a folding pocketbook containing $100 in bills, and another pocketbook containing a number of railroad passes and trip tickets for himself and wife.

So Many of Him.

OUR OWN JOHN SMITH'S CERTAINLY A WHOPPER.

WHAT'S in a name? What's in a directory of names? Enough startling and interesting information to surprise one who hasn't formed the habit of reading daily a page in the dictionary. For instance, how many persons know what an assay of the city's names would show in precious metals? Who can tell offhand, how complete a zoological catalogue is contained in the directory, or how the city stacks up from a literary standpoint?

Of course, everybody believes that the Smith family is more numerous than any other and this belief is fully confirmed by the new city directory just published. The Smiths are the biggest family in town and when their ranks are swelled by the Smyths and the Smythes—mostly sometimes Smiths—they number 9500. Enough to form a good-sized city in themselves. For that matter there are more cities in California with less population than that, than there are with more.

The Johnsons and Johnstons number 6000 and the Browns 5000. If it were not for the Smiths, these families would make a good showing.

There are Smiths in every precinct and on every street in the city. If all the members of the family were to stand in line, shoulder to shoulder, each occupying a space of two feet, they would extend for a distance of seven-eighths of a mile. That would appear to be quite an impressive row of Smiths, wouldn't it? But this is another case of appearances being deceitful. It is really insignificant. There is another family in the city which, standing in the some manner, would form a line 175 Miles long.

Bill Smith lives all over the city. Joe Smith is even more numerous and pervasive, but John Smith is the man for whom the word "ubiquitous" was invented. John Smith can't even keep out of his own way. Every day, when he goes to work, he meets himself coming back. When he buys his groceries and his meat, he frequently pays himself for them and yet he probably complains more about the high cost of living than any other man in town.

Quite a while ago, in the vicinity of Mt. Olympus, there lived an energetic and capable young man named Hercules. When this stalwart youth performed twelve difficult tasks within a short time, he became the talk of the neighborhood. The newspapers had big front-page articles with glaring headlines about him, and a literary sharp named Homer wrote a number of stirring magazine articles. Hercules became famous.

JOHN SMITH.

Nobody sings the praises of John Smith, yet to the composite John Smith of this city the twelve labors of Hercules would be inconsequential tasks to be undertaken and completed without effort almost any morning before breakfast.

When John Smith gets up in the morning, he eats a prodigious breakfast, the raw material for which costs $15 or $20. Then he kisses his seventy wives and goes gaily to work. It requires several carlines and a score of automobiles to get him there. It is worth while, though, when it is considered how much he accomplishes.

He buys a lot, draws plans for a house, builds it, paints it, and is his own selling agent. He does this between times, for in his capacity as grocer, butcher and baker, he must sell a lot of eatables. He gets into lawsuits with himself, but that doesn't disturb him much, for he is an attorney or more and can prepare and argue his own cases. He sometimes eats in his own restaurant and gets indigestion. Then is he, indeed, puzzled, for he is both a regular physician and a Christian Science practitioner.

John Smith does two months' work in less than a day. He is 80 feet tall and weighs 12,000 pounds, and he is still growing.

Numerous as they are, the Smiths do not occupy all the space in the directory. The names of world-famous men of letters represented here are sufficient to stamp the city as the greatest literary center since history began. It is all to be found in the directory. There's an Ibsen, a score or more Brownings, fourteen Drydens, five Miltons, twenty-five Popes, six Longfellows, twelve Byrons, three Tennysons and a William Shakespeare. The classics are almost as well represented. Plato appears three times and Homer twelve. Virgil, Horace, Livy and Cicero are to be found frequently as given names, but there isn't a Sallust in the city.

TOPOGRAPHICAL ASPECT.

What a queer topographical appearance the city would present if the directory were to be believed. There are ten Mountains, ten Valleys, 450 Hills, but not a Plain. There are twenty-four Rivers and there is no reason why they shouldn't continue to flow merrily on, for in all the city there is only one Dam.

In the directory zoo there are 140 members of the Fox family, the most numerous unless in the Lion family are included Lyon and Lyons. There are half a hundred Wolfs, but no wolves. This family is also a big one if the Wolfes and Wolffs are included. In the Bear family are twelve who spell true to type. There are also Bairs, Baers and Baiers. There is one Moos, but not a cat nor a dog in the whole long list.

The makers of the directory apparently tried to be consistent because they arranged the names alphabetically, but many of them are paradoxical for all that. There are twenty-seven Painters, but there isn't a painter among them. The Carpenters are almost as bad. Of the 175, only eight are carpenters, and three are cabinet makers.

There are many names with uniform pronunciation and varied spelling such as Wiley and Wylie. As between the Paines and the Paynes the Y's have it by a five to one majority.

The city is richer in the precious metals than in the others. The careful prospector will find Gold twenty-two times in the pages of the directory. Silver is mentioned twenty times, Copper three and Irons six times.

NOT ONE BIG.

The compilers no doubt felt justified in sacrificing politeness to truth. One of the evidences of this is that the book classes almost a hundred persons as Little and more than fifty as Small, but not a man, woman nor child is called Big. This is partly compensated for by the fact that More is found more than Lesser, twice over.

If the directory is to be relied upon nearly all the men who have been prominently before the recent political conventions came from this city. Taft, Sherman, Root, Clark, Wilson and Bryan are all here. Roosevelt doesn't figure in the book at all.

If the Smiths were eliminated the longest list of names would begin with M, which occupies 150 columns. B is well to the front with 148 pages. The dominant Smiths, however, relegate M and B to second and third places, and S leads with 160 columns.

Aaron, with his big A and little a, has become so accustomed to heading the directory procession that he must feel disgruntled in this year's book. Aabel and Aagaard have him beaten three picas, which is printology for a city block.

The longest name in the directory is Smiley. If you don't believe it at first just consider what a long distance it is from the first to the last letter.

Scenery.

COOL SHADE FOR OUR HIGHWAYS.

CASH ASKED TO PLANT TREES ON COUNTY ROADSIDES.

Forester's Office Evolves Plans for Elaborate Beautification of Thoroughfare System—Special Varieties for Individual Boulevards, Matching Topography.

County Forester Flintham has asked the Board of Supervisors to generously consider the needs of his department in the coming allotment of money for the new fiscal year. The planting of trees has been carried on successfully on four of the great highways of the county in the twelve months just ended, and now Flintham believes the time propitious to undertake the planting of trees along many of the other of the thoroughfares. The work has been completed on Long Beach boulevard, San Fernando road, Foothill boulevard and Wilshire boulevard.

"The sentiment in this part of the State," said Flintham, "is all in favor of evergreens for shade trees along the roads—that is, of trees that will carry their leaves all the year around. In the course of a few years now the public will see the effect of this tree planting along the roads and our thoroughfares will be one of the attractions for which Southern California will be famous. We have adopted the species of tree that accords with the topography. We have not regarded the intervals between the trees as of much importance, but have chiefly concerned ourselves with the shape of the tree-head and have sought some variety.

"Thus, on the Long Beach boulevard, we have adopted the magnolia, alternating with the redwood. The small altitude, with the sea fog and the ocean winds, makes ideal conditions for the redwood. The magnolia forms a beautiful roadside tree and when those put out attain a good growth they will be a very beautiful addition to the scenery.

"On the Wilshire boulevard we have planted fan palms, alternating with the deodar. The latter, if cared for properly, makes a peculiarly beautiful tree. You may have noticed that row of deodars in front of the facade of the State Capitol at Sacramento—stately trees, although they were not given the care they should have received at the beginning of their growth. Our deodars are all native, having been raised from seed, yet as long as Kipling is read, they will suggest romantic thoughts of Simla and the Himalayas. On the San Fernando road we have adopted fan palms, with once in a while a date palm to break the monotony. The surrounding country is dry and open and palms especially fit themselves into such a landscape. On the Foothill boulevard we have planted species peculiar to foothill localities, such as the live oak, alternating with the Jerusalem pine, the latter being a superior tree to the ordinary coast, or Monterey, pine in appearance and in the length of its life.

"Next year, this department will have to undertake the care and protection of the trees already planted, as well as planting more along the county boulevards. We have jurisdiction over all roadside trees, and any one who wants to plant along the roads, or to destroy or trim trees that are already there, must come to the County Forester to get permission. The policy of the department is to have the planting uniform. Heretofore, many of the trees put along the roadsides by private persons have been of cheap varieties. All this work outside of the city limits of Los Angeles is now under the County Forester and I am insisting upon the adoption of attractive species. The power companies, which formerly clipped the whole top from trees or otherwise injured them, are now working in harmony with us and we are no longer having any trouble on that score. Within the city, of course, I have nothing to say, but many of the subdivisions of acreage property now being put on the market outside of the city limits come directly under this office and unless satisfactory trees are selected for planting this office will refuse to issue a permit."

PATRIOTIC BIRTHDAY.

Commemorative of his name and his birthday, July 4, George Washington Lane, an official of the escrew department of the Title Insurance and Trust Company, was yesterday presented with a mock grant deed, handsomely illumined in patriotic devices by the stenographers of his department. The document, couched in the most elaborate of legal phraseology, conveys the good wishes of the office force and the authorization to make the most of the double holiday.

Hotel Alexandria

FIREPROOF

5th and Spring Sts.

Los Angeles

California

Special Summer Rates

700 Magnificent Rooms

	For ONE.	For TWO.
100 Rooms, Toilet and Lavatory....	$2.00	$3.00 and $3.50
100 Rooms, Bath..	2.50	$4.00
200 Rooms, Bath..	3.00	$4.00 and $5.00
100 Rooms, Bath..	4.00	5.00 and 6.00
100 Rooms, Bath..	5.00	6.00 and 7.00
100 Rooms, With Bath, En Suite, on which special summer rates will be made.		

Special Discount for Parties by the Week or Month During June—July—August

VILLE DE PARIS

317-325 SO. BROADWAY — 312-322 SO. HILL STREET

A. FUSENOT CO.

Store Closed Today

July 4th

In Commemoration of Our Nation's Birthday

EASY MONEY FOR EVERY MAN

Very Choicest Suits (Drummers' Samples) for Only $10

Most every man knows what Drummers' Sample Suits are—what care is taken in the selection of materials and the quality of workmanship in them. They have to be up-to-date in every way in order to sell readily.

Just before the Fourth of July, the traveling salesman of the Monroe-Davis-Herington Co., wholesale department brought in $75 of these sample suits that had been used in selling summer stocks of clothing to the retail trade.

Now that the wholesale season on summer suits is over, and the fact that these samples have more than served their purpose by selling thousands of dollars' worth of goods, the members of this big firm have decided to place them in the retail store at the northeast corner of Sixth and Spring streets and close out the whole lot at $10 each.

They are suits made to sell from $25 to $30 and are all advanced summer styles. It is your one grand opportunity to get a new summer suit at practically cost of material alone.

Owing to the fact that the Monroe-Davis-Herington Co. is forced to vacate and abandon their retail store at the corner of Sixth and Spring streets (the building to be torn down,) and having no place to go, they are also sacrificing their $15 suits, extra choice values, at $6.85. Likewise they have cut all prices to smash on furnishings in order to clean out everything in the limited time allowed them before they will have to vacate.

They are all wonderful offerings and mean savings of many dollars to those who take advantage of them. Positively every suit and article of furnishings in the house have been placed on sale at prices that will astonish you.

Be on hand early and lay in a supply—you will never regret it.

Store opens at 8 a.m., and remains open until 9 p.m.

A few of these remarkable bargains are quoted below just to give you an idea of what they are:

Men's $3 pants, $1.45; $4 pants, $1.85; $5 pants, $2.35, and $7.50 pants, $3.15. Then for 5c you can buy fine 12½c men's hose, handkerchiefs branded and marked 2 for 25c by the makers; 15c neckties and 12½c rubber collars; broken lines of Arrow, Silver and C.&W. and other brand collars. Odd sizes, all styles. Not all sizes in every style, but your style is among them—at 5c each. For 15c, 50c four-in-hand ties, 35c silk or wool men's hose, 25c Boston garters and 25c suspenders. For 49c—$1 mercerized shirts, $1 natural wool ribbed underwear, $1 nightgowns, outing and muslin; $1 and $1.49 shirts, plain and pleated bosoms. For 69c—$1.50 French flannel nightgowns, with or without collar; $1.50 Merino wool underwear, $2 silk underwear, fancy and plain colors; light weight, $1.25 rib union suits, $1.50 Cooper Spring needle underwear. For 19c—50c cashmere hose, 35c suspenders, "police" and other styles, and 25c Balbriggan underwear. Several hundred dozen, extra values in shirts, that sold for 50c, 69c and 75c—for 29c. Thirty-nine cents will buy 75c Balbriggan underwear strap drawers, 75c Spring needle rib underwear, 75c nainsook athletic underwear, 75c work shirts. In the shoe department you will find $3 shoes for $1.45, $4 shoes for $1.95, $5 shoes for $2.45 and $6 shoes, button or lace, Goodyear welt, black or tan, $2.95. Boys' suits, $1.50 values, now for 89c; $2 values for only 98c, $3 values now $1.37, $5 values for only $2.38, $6 values for $2.65 and $7.50 values for only $3.10. Mothers should not fail to see these.

Don't forget the location—Northeast corner Sixth and Spring streets.

Protect Yourself!

Against Substitutes ... Against Imitations

Get the Well-Known Round Package

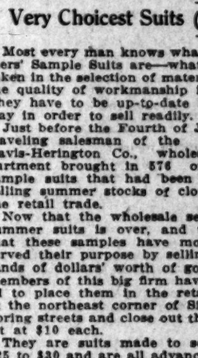

HORLICK'S MALTED MILK

Made in the largest, best equipped and sanitary Malted Milk plant in the world

We do not make "milk products"—Skim Milk, Condensed Milk, etc.

But the *Original-Genuine* HORLICK'S MALTED MILK

Made from pure, full-cream milk and the extract of select malted grain, reduced to powder form, soluble in water. Best food-drink for all ages.

ASK FOR HORLICK'S

Used all over the Globe

Not in any Milk Trust

The Times

Business Office, Advertising and Subscription Departments and Information Bureau are now located at

619 South Spring St.

PUBLISHERS:
The Times-Mirror Company.
OFFICERS:
H. G. OTIS, President and General Manager.
HARRY CHANDLER, Asst. Gen. Mgr. and Treas.
HARRY E. ANDREWS, Managing Editor.
F. X. PFAFFINGER, Assistant Treasurer.
MARIAN OTIS-CHANDLER, Vice-Pres., Secretary.

Los Angeles Times

EVERY MORNING IN THE YEAR.
Daily, Sunday and 40-Page Illustrated Weekly.
Daily, Founded Dec. 4, 1881. 31st Year.

Business Office 617-619 South Spring Street.
Editorial Rooms, 1116½ South Broadway.

Los Angeles (*Loce Ahng-hayl-ais*)

Entered at the Postoffice as mail matter of Class II.

ATTITUDE OF THIS JOURNAL.

For the country and the flag.
For the Constitution and the courts.
For upholding the honor of army and navy.
For orderly liberty under law.
For an Ocean-to-Ocean highway.
For true freedom in the industries.
For unshackled labor, nation-wide.
For the just rights of the unorganized many.
For industrial protection and repose.
For the home and its safeguarding.
For social order and business solidarity.
For world-wide peace.
For security in the State.
For the old ways and the Old Guard.

For TAFT AND SHERMAN

And against their allied antagonists,
Against political fads, freaks and frenzy,
Against the Big Noise and the Big Stick.
Against the new-fangled judicial recall.
Against free trade and free soup.
Against lawless trades-union monopoly.
Against the un-American closed shop.
Against industrial discrimination and proscription.
Against, not organized labor as such, but
Against its acts when law-defying.
Against the bomb, boycott and bludgeon.
Against strikes, picketing and violence.
Against "progressivism" backwards.
Against treason and the red flag.

KEEPING THE FAITH.

In this wicked land of politics and politicians it is a great comfort to high-souled persons to know that Theodore Roosevelt is still good and pure. Roosevelt says so himself, which is, of course, all the proof the world will require.

ROYALTY IN AMERICA.

It is said that the King and Queen of Spain are going to tour the United States and that Los Angeles will be visited by them. This city has an old Spanish aristocracy with blood quite as blue as that of the King, and the royal visitors should feel much at home here.

IT WORKED.

It was a deadly proposition for the friends of Woodrow Wilson to suggest to the Baltimore convention that Wilson was "respectable" and he ought to be nominated for that reason. His respectability seems to have weighted the convention down and to have put Champ Clark under a handicap from which he could never recover.

SUCCESSFUL OPERATION.

A Salt Lake policeman performed an operation for appendicitis upon an escaping prisoner by shooting away his appendix. The man will get well as quickly as if he had been under the knife. While it is doubtless pleasant enough to miss the worry of preparing for the table and of escaping a general anaesthetic, the treatment is nevertheless too spontaneous for wide adoption.

KEEPING STILL.

A mother wanted to be sure that she would find her 6-year-old son where she left him, so she tied him to a tree. Later the young scamp nearly perished when an older brother built a bonfire too close to the place. It is a great mistake for a mother to think a 6-year-old boy can be kept still and kept awake at the same time. It is about as easy to tame a coyote or to chain lightning as it is to subdue a boy in normal health.

A DEAD ONE.

Congressman Curry of New Mexico, who was once made a Territorial Governor of that State for a brief period by Roosevelt, has decided to stay by his friend in his hopeless campaign for President on the Bull Moose party ticket. Curry kills two birds with one stone. He removes himself as a political factor in the new State and places himself conspicuously as the only Republican of any consequence in New Mexico who has bolted from Taft.

WHITE BEAUTY.

The Catalina laurel is in bloom at this time. The blossoms are just beginning to show their white sprays. This laurel is a lovely shrub which is not at all limited to Catalina Island. All of the cañons about Los Angeles are full of it. In most of the bearby foothills it appears mostly as delicate shoots, but if encouraged it makes a beautiful tree. The holly, by the way, seems to have mistaken the Fourth of July for Christmas, and much of it is now heavy with red berries. This is a bad mistake for holly to make; but considering the delightfully cool weather which has prevailed we can't blame the bushes if they are deceived.

NOISY POLITICS.

Organized noise and obstruction, such as still characterize our national conventions, are weapons we could well dispense with in political warfare. They serve no purpose—they convince no one.

Some of the scenes that have taken place in the Democratic convention at Baltimore have disgraced the party. Carrying women around on men's shoulders, smashing banners and pennants, roaring out names and catcalls with intonated monotony, never convert or pervert a delegate or change a single vote. Election by megaphone and tin trumpet, even if it were possible, is undesirable. Nomination through physical exhaustion is unfortunately still possible—and is a poor system for choosing a good candidate.

By spontaneous and hearty applause, which springs from a warm heart and a sound pair of lungs, human nature will always be thrilled and benefited. The yell of the fan is sweet music to the ball player. The thunderous roll of massed human voices is a real encouragement to a real statesman. But of manufactured noise and meaningless demonstrations the world is heartily sick.

CELEBRATING THE FOURTH.

Of late years a great deal of stress has been laid on "the sane and safe Fourth." This is, of course, as it should be. In one way the Fourth of July should be the sanest day in the year. It celebrates the sanest event in history. But the sanity does not include a Sabbath solemnity, a twilight enthusiasm or a celebration with the muffler on. The most insane Fourth would be a noiseless Fourth.

On the contrary the sanest Fourth is one where there are lots of noise and excitement, and even an occasional restricted firecracker to remind us of the guns that roared at Bunker Hill and Yorktown.

In promoting a real sane Fourth, at once sensible and jolly, rational and inspiring, a nice discrimination is necessary. The line must be drawn between a harmful explosion of overcharged firecrackers and a harmless explosion of overcharged spirits. We don't want to start fires that must be doused with cold waters; we want to keep alive the fires that no cold water can ever put out; the fires of patriotism, unquenched even by the icy douche of socialistic indifference.

It is a strange fact that the discouragement of fireworks on the Fourth has brought about a demand for fisticuffs. This year two championship events are to be pulled off in the squared circle. And probably the bulk of the money that used to enrich the makers of fireworks will fill the pockets of the promoters of pugilism.

THE BAPTISM OF A NATION.

One hundred and thirty-six years ago this day, on the banks of the Schuylkill in Philadelphia there was baptized a child whose mighty cradle swung from sunbeams to snows, and whose baby lungs inhaled both the balmy breezes of the Mexican Gulf and the invigorating air of the Great Lakes.

There was present at the baptism of the infant the Boston lawyer, John Adams, patient, cool and determined; the Pennsylvania printer, Benjamin Franklin, patriot, philosopher and diplomat; the Virginia statesman, Thomas Jefferson, foreman of the grand jury that indicted a King; the merchant, Philip Livingston, descendant of the determined Dutchmen who opened the dikes and gave their lands to the ocean rather than surrender their liberties; the Georgia physician, Dr. Lyman Hall, who prescribed a remedy for the King's evil; the South Carolina planter, Arthur Middleton, enthusiastic, passionate and uncompromising; the Delaware soldier, Caesar Rodney, and the Connecticut soldier Oliver Wolcott, both ready to make good their words with their swords; and the sailor statesman, William Whipple, from New Hampshire.

These nine, with forty-seven others, were the priests and sponsors at the baptism of the newborn nation. In her name they renounced the wiles of kingcraft and the pomp of thrones. In her name they professed allegiance to the creed of human liberty.

Their voices of supplication went up to the Ruler of the universe, that the new life of liberty might be raised up in this land, that all forms of tyranny might die in her, that all belongings of liberty might live and grow in her, that she might have power and strength to have victory and to triumph against the force of tyrants and the craft of traitors and the temptations of corruption.

After seven years of battle our country succeeded in achieving a place among the nations. The story of her early contest, her second struggle with England, her conquest of Mexico, her Civil War, her victory over Spain, and her growth through it all, in wealth, in freedom and in power will be recited today from a thousand rostrums, from Arctic to tropic and from Atlantic to Orient seas.

Today of all the days in the year we devote to honor and remembrance of those who stood by the cradle of the Republic and guided her infant footsteps. Today across the gulf of time we send to the spirits of the men of '76 the assurance of a love and gratitude that shall not fail. "'Til the sea gives up its dead."

THE ISSUE OF THE HOUR.

The assumption that a reduction of tariff duties would reduce the cost of living is an assumption merely, resting upon no basis of fact. Let any householder with an income of less than $2000 per annum keep an account of his expenditures for a month, and he will note that little or nothing has been paid for imported goods. Rent, fuel, light, water, domestic service, contributions to religious and social gatherings, meat, flour, fruit, vegetables, butter, eggs and most groceries are not affected in price by a tariff. Coffee and tea are admitted free of duty. The purchaser of clothing, dry goods or household furniture may wander for hours through any of our great department stores and he will find that not one article out of one hundred has been imported.

It may be true that the price of the American-made article is enhanced to the extent of the duty that is levied upon a similar article made in Europe. But it does not follow that a reduction of the duty on the foreign-made article will cause a corresponding reduction in the price of the home-made article. A reduction in tariff duties may all be seized by the foreign manufacturer, who claims now that he pays the duty as a license tax, for the privilege of entering the American market.

Certainly a reduction in tariff duties would result in a reduction in government revenues, unless the deficiency should be made up by increased importations. Increased importations would inevitably result in decreased manufacture of American goods, and decreased manufactures would necessarily involve discharge of American workers.

The result of lessened tariff duties would be to take away wages now paid to American workmen and give them to English and Belgian and German and French and Italian workmen in Europe, or else to bring the foreign laborers here, and hire them for the smaller wages which their lower standards of life would enable them to accept.

There is no reply that can be made to the argument that while a tariff for revenue only might decrease the cost of living to wealthy people it would decrease the opportunities of obtaining well-paid labor

Not a Fizzer.

to the workers of our land. A tariff for revenue only is in the interest of European factory and furnace lords, of Sicilian lemon growers, of Australian sheep farmers and German beet farmers, but it is not to the interest of the American people.

The only persons to be benefited by the Democratic doctrine in this country would be the Southern cotton planters, the New York importers and the non-producers who "toil not neither do they spin," but live upon rents, interest, pensions, annuities, commissions, fees and salaries.

To this comparatively small class the election of Wilson and a Democratic Congress will mean larger opportunities of indulgence in the luxuries of life.

But to the worker it will mean privation and discomfort. It will remit him from well-paid to ill-paid toil. It will take away his children's schoolbooks and send the little ones prematurely into the workshop. It will snatch the pretty wrap from his wife's shoulders. It will deprive him of books and newspapers and amusements and drive his family from a bungalow to a tenement-house.

The issue squarely before the people is whether the doctrine of protection to American industry, originated by Henry Clay and sustained by Lincoln and Garfield and McKinley and Taft, shall still be made effective for our national happiness and growth as we journey on, foremost, and freest, and most prosperous among the nations, or whether we shall abandon it and adopt—what?

What? Why, a government of gush, and yawp and inane platitudes; a government of meaningless phrases; a government of blatherskites, who create bogies which they call "big business," and "predatory wealth," and "special privilege," and "loathsome capitalism," and dance them around like so many jack o'lanterns glowing from the putrescent morasses of demagoguery.

Happily for our country the voters have four months in which to think the matter over. Time will afford an opportunity for thought. Thought will bring reflection. Reflection will do its work in the quiet of the homes, and common sense will lead the patriotic and sensible voter to cast a ballot for Taft.

HEAR! HEAR!

Once more Col. Roosevelt has blessed the world with his pronouncement, as to the last phase of American politics and the matter is settled.

Baltimore won't do, neither will its work. So there!

The New Jersey schoolmaster won't do. So there again!

There are two troubles with Gov. Wilson. In the first place he is not Col. Roosevelt. So what are you going to do about it? In the next place he owes his nomination to Mr. Taggart of French Lick and to Mr. Sullivan of Chicago. So of course that does not go. Baltimore was almost as bad as Chicago. The "interests" were there, bigger than a goat and twice as ugly. Moreover, the colonel was not there, and so there was no one to stand for the people and for the rule of the people. How could there be with the colonel at Oyster Bay?

Of course, Col. Roosevelt's righteous soul can no more stand for Baltimore and Prof. Wilson than for Chicago and President Taft. There is only one place and one person that will do. We must all wait until August, and then assemble at Chicago, and there we shall have a new political law at the hands of the only political Moses, and then righteousness will prevail and the people will rule.

But supposing in November the colonel should be defeated and the people's cause lost once more? What then? We will be like unto Sodom and even unto Gomorrah, and then there will be only one thing left to do. The colonel will blast us with the breath of his righteous nostrils, and we will all be swallowed up in a Dead Sea as bitter as that which covers the cities of the plain. You see the trouble with Sodom was it could muster only one righteous man, and that is the way with the United States.

"No man can serve two masters," says Col. Bryan. Will Woodrow Wilson serve Tammany Hall or the plain people?

STORIES OF PERSONALITIES.

Representative Burke, according to the Popular Magazine, tells the story of the dandified, monocled British lord, who was shown the Bunker Hill monument.

"Ah! What have we here?" asked the Englishman.

He was informed that it was the Bunker Hill monument.

"How high is it?" he asked.

He was told. Then, seeing a flat stone near him, he inquired:

"And what have we here?"

"That," explained his guide, "commemorates the spot were Gen. Warren fell."

The tourist glanced up at the top of the monument, took another look at the tablet and remarked sagely:

"Ah, I see! Of course it killed him instantly."

An English importer told a story illustrative of the pride of the late Duke of Fife.

"A very rich woman in Grosvenor Square," he said, "once asked the Duke to dinner in terms like these:

"'Mrs. Parvenu's social secretary is desired to invite the Duke of Fife to dinner on the seventh instant at 8 o'clock.'

"To this invitation came back the answer:

"'The Duke of Fife's piper is desired to inform Mrs. Parvenu's social secretary that the Duke of Fife declines her invitation.'"

William Dean Howells, says Harper's Magazine, was in Washington trying to get a decent copyright law passed when a Representative took him out to Chevy Chase. The venerable leader of American letters refused to play golf himself, but consented to walk over the course and watch the Representative's game. The Representative was not much of a golfer and sent clouds of earth flying in all directions. To hide his confusion he said to his guest: "What do you think of our links, Mr. Howells?"

"Best I ever tasted," said the man of letters, as he wiped the dust from his lips with his handkerchief.

The man with the old clock under his arm laid it on the jeweler's showcase. "I wish you'd see what is the matter with this," he said.

The jeweler removed the dial, screwed his eyeglass into place and inspected the works of the ancient timepiece.

"Nothing is the matter with it—now; its sufferings are over."

"Well, how much do I owe you?" asked the man.

"Nothing," answered the jeweler. "This isn't a professional treatment. This is a coroner's inquest."

Elmer Harris, the New York playwright, was talking to a friend about Augustus Thomas, says the Saturday Evening Post, when he happened to remark that Mr. Thomas was dramatizing Gibson's pictures, "The Education of Mr. Pipp."

"Huh!" grunted the other incredulously. "He can't dramatize them."

"He can't, eh?" retorted Mr. Harris. "If he wanted to that fellow Thomas could dramatize Ibsen!"

A district goods manager, wanting details of the floods which had caused great havoc on a part of the line, telegraphed to the station master at one of the stations where no flooding had taken place at all:

"Send full particulars of the flood."

The station master, taking the inquiry as a joke, wired back:

"You will find them in the book of Genesis."

Nat Goodwin was discussing the happy marriage.

"As to the financial aspect of the subject," he ended, "we can dismiss it in a word.

"In marriage money should be no object—also it should be no objection."

In Search of Useful Information.

Donald and Jeanie were putting down a carpet. Donald slammed the end of his thumb with the hammer and began to pour forth his soul in language befitting the occasion.

"Donald, Donald!" shrieked Jeanie, horrified. "Dinna swear that way!"

"Wummum!" vociferated Donald; "gin ye know ony better way, now is the time to let me know it!"

Broken to Harness.

[Detroit Free Press:] "He never kicks on the umpire's decisions."

"Doesn't, eh?"

"No, and what's more, when his wife calls him down for staying out late he even admits that she's right, too."

SATAN REBUKING SIN.

BY TOM FITCH.

The Republicans of Brooklyn, N. Y., are hailing with unfeigned delight the exit of Timothy G. Woodruff, "little Tim," from the grand old party. For many years he sat astride of the neck of the Queen's county Republican organization, as the Old Man of the Sea bestrode Sinbad the Sailor in the fairy tale.

Woodruff's appetite for power is omnivorous. In State and county Republican conventions he always tried to be and often was a dominant, not to say a domineering influence. He never achieved for himself any higher position than that of Lieutenant-Governor, but he tried to be Governor, he tried to be United States Senator and he was once seriously "mentioned" in connection with the Vice-Presidency.

It was Woodruff's practice and plan to have a finger in every pie. He picked out the delegates to district and county and State conventions, and he was invariably found whooping it up for the winning candidate, for, when the mountain would not travel toward Mahomet, Mahomet had not the least objection to journeying toward the mountain.

Little Tim is credited with being a millionaire. He began business as a real estate agent. It is not believed that his wealth is entirely the result of commissions from renting houses, and it is suspected that his services as a political manager and go-between have been exceedingly lucrative, but he has seldom been charged with specific acts of corruption by any journal or person able to respond financially to a judgment for libel.

Little Tim was especially hated by the more eloquent of the Republican spellbinders. He aspired to distinction in that line himself and to do him justice he is a fairly good speaker. But he did not propose to allow his immediate constituents to listen to better speakers than himself, and he always managed it, as a member of the Central Committee, to keep Depew and other able orators out of the Woodruff bailiwick.

Little Tim has of late lost his grip on the Brooklyn Republican organization and his present departure from it and his "trek" to Roosevelt is probably the offspring of his chagrin rather than of any hope of success at the hands of a "progressive" party. Like Roosevelt he has an enthusiastic admiration for his own individuality, but unlike Roosevelt he does not overestimate his abilities or underestimate his limitations.

The spectacle of Woodruff posing as a political reformer, as a devotee of the doctrine that the people should rule, as a foe of special privilege, an enemy of big business, an opponent of predatory wealth and a knockdown and dragout fighter of loathsome capitalists, is especially amusing to New York Republicans who know the history of Roosevelt's recruit.

The popular estimate of Woodruff by his former political associates was expressed by a Brooklynite now visiting Los Angeles. "What do you say to Woodruff leaving the Republican party?" was asked of our visitor. "I say," was the response, "good riddance to bad rubbish."

One of the consolations of the hour is that if Teddy runs, as he says he will, then the Old Guard in California will get rid of their Woodruffs. Farewell, Gov. Johnson, the Republican party can spare you. Good-by, George A. Knight, your sonorous snort will not soon again delight our ears. Must you go, Gates, and Rowell and Lissner? With you "parting is such sweet sorrow" that we could wish it might come oftener.

UNCLE WALT.

The Poet Philosopher.

When I am tired and sad and worn,
convinced that man was made to mourn,
when all the world seems pale and sick, I
take my trusty swatting stick and with it
deftly paralyze about five hundred million
flies. I love the pleasures of the chase!
They bring the smiles back to my face,
restore my feeble faith in man and in
the good old mundane plan. Let other
sportsmen seek the fair of tiger, warthog,
wolf or bear and bring their useless trophies
home from lands beyond the ocean
foam, and thus their valor advertise—
I'll stay at home and swat the flies, and
win, by feats of skill and stealth, the plaudits of the board of health. Let other
hunters take their guns and slay the furred
and feathered ones, the harmless natives
of the wild; my weapons won't be thus
defiled. I shall not rob the birds of life
to make a bonnet for my wife, nor yet assassinate the seal that she downtown in
furs may reel. With lethal tools I'll swat
the fly, which can't do better than to die.
It is a sport for kings and queens, so arm
yourselves with swat-machines, and sing a
joyous hunting song, and help the good
crusade along!

WALT MASON.

[Copyright, 1912, by George Matthew Adams.]

WORK FOR THE EDITOR

[National Monthly:] It is said that any one can be an editor. All an editor has to do is to sit at his desk six days in the week, four weeks of the month and twelve months of the year and "edit" such stuff as this:

"Mrs. Jones of Lost Creek let a can opener slip last week and cut herself in the pantry."

"A mischievous lad of Matherton threw a stone and struck a companion in the alley last Tuesday."

"John Doe climbed on the roof of his house last week looking for a leak and fell, striking himself on the back porch."

"While Harold Green was escorting Miss Violet Wise home from a church social Saturday night a savage dog attacked them and bit Mr. Green on the public square."

"Isaac Trimmer was playing with a cat Friday when it scratched him on the veranda."

"Mr. White, while harnessing a broncho last Saturday, was kicked just south of the corncrib."

Early Rising in Kansas.

[Grove County Advocate:] "I reckon," said the first farmer, "that I get up earlier than anybody in this neighborhood. I am always up before 3 o'clock in the morning."

The second farmer said he was always up before that and had part of the chores done. The first farmer thought he was a liar and decided to find out. A few mornings later he got up at 2 o'clock and went to the neighbor's house. He rapped on the back door and the woman of the house opened it. "Where is your husband?" asked the farmer, expecting to find the neighbor in bed. "He was around here early in the morning," answered the wife, "but I don't know where he is now."

Pen Points: By the Staff

There is sorrow in the Ozarks.

They have not been fighting at Baltimore; they were merely pausing.

Will Fireman Jim Flynn be the "white hope" at Las Vegas today?

"Ki-yi," "ki-yi," it is the houn' dawg, and somebody has tied a can to its tail.

It will require something more than the proverbial "Jersey lightning" to elect Gov. Wilson.

The new flag of forty-eight stars will fly for the first time on July 4. Hats off, the colors are passing!

Poor old Champ Clark, he could not defeat a candidate who confesses that he has a "one-track" mind.

It is the same old performance, the Democratic donkey has again succeeded in making an ass of itself.

Of course, if Col. Ad Wolgast is knocked over the ropes he can start a party of his own. Everybody's doing it.

"The Deep Purple" ought to be a popular play during the meeting of the Elks in Portland, Or., next week.

Everybody is standing aside to give the women and children the first chance to escape from the Roosevelt party.

As yet neither Madera nor Gomes has offered to intervene between the warring factions of the Democratic party.

Cards are out for a society event in Las Vegas Thursday. Col. Jim Flynn and Lil Artha Johnson will pour the tea during the first hour.

The Bryan resolution denouncing Belmont, Morgan and Ryan was splendid, but the average Democrat is of the opinion that it was not politics.

There will continue to be kicks on the high price of living so long as good seats at the Wolgast-Rivers social function range as high as they do.

H. W. Pohlman must produce the McNamara and Clancy letters and telegrams to the Federal grand jury. Uncle Sam is a bigger man than the labor unions.

What has become of the old-fashioned Republicans who used to ratify the Presidential nomination? The practice has not been the vogue for several campaigns.

Among other things that the Baltimore platform forgot to speak of was the unceasing efforts of the Democrats in the House to remove the lemon tariff.

Woodrow Wilson has always been a schoolmaster. He will continue so in the campaign. As a teacher he has expressed himself on many issues and these will all be aired.

The Americans are winning all of the preliminary sporting events at Stockholm. Just wait until the regular programme begins and see your Uncle Sam clean up the platter.

Old Bill Bryan had the time of his life. His exhibition ought to be good for a number of Chautauqua dates and, after all, that is what Bryan is after. Politics is only a boost for his business.

Woodrow Wilson was nominated on the thirty-eighth anniversary of the battle of Gettysburg, when that other distinguished southron, Gen. Robert E. Lee, went down before the troops of Gen. Mead.

Senator Works will offer a resolution inquiring into the cost of the State-wide primary system so far as its operation has been noted. Is the junior Senator still paying his assessment for the primary that sent him to Congress?

Woodrow Wilson at one time had some very picturesque views on aliens coming to the United States to make this country their home. Of course, all of the Germans, Irish and other nationalities will fairly howl for Woodrow.

Harmon, Underwood, Marshall and others have been thrown into the political discard. They fell under the ban of Bryanism and could not land. Harmon was stabbed by his Ohio friends; Underwood was too recent in the political field, and Marshall was a joke, especially when his campaign was managed by the notorious Tom Taggart, who was at heart a Wilson man.

The tragic death of Melvin Vaniman and his companions by the explosion of the monster balloon, Akron, again emphasizes the fact that there are some secrets of nature that are beyond the ken of man. Vaniman boasted that he would cross the Atlantic in his big gas bag, but his crushed body on the New Jersey beach tells the story of his tragic failure.

THE SUN IS UP.

The sun is up and the birds are calling:
"Life is too sweet to waste in sleep!"
The trees' long shadows are westward falling,
And silvery dews the grasses steep.
The sun is up and the winds are calling:
"Earth is too fair to waste in sleep!"

The sun is up, and the waves are leaping
In blue and silver along the strand.
Day is too fair to waste in sleeping.
Awake, O sleepers and understand!
The sun is up and the waves are calling.
And summer reigns over sea and land.

Their morning incense the flowers are breathing
From lips of crimson and cups of snow;
Silvery mists are the mountains wreathing.
Soon to melt in the golden glow.
The sun is up and the ocean heaving—
O joy of the morning to those who know!

The sun is up and the palms are waving
Their fair green pennons in stately row.
The mountain streams their banks are laving
In glancing ripples and shining glow.
Yet some there are who are vainly craving
Dear Mother Earth, thy joys to know.

MRS. J. D. H. BROWNE.

Santa Monica.

XXXIst YEAR.

Just Fi... Alcos Re...

THIS has been a great year for the Alco—only 47 cars left of the 1912 allotment, and these destined to be sold long before next year's models are announced.

And so in motoring, as in almost everything else, merit always tells.

Nearly every owner of Alco cars who bought a 1912 model, again selected the Alco. Of the Alcos sold 65 per cent were to those who owned other motor cars—most of these $5,000 and $6,000.

The 1912 Alco has converted ...

Also motor cars are built by the ...

BAND & CHANDLER, Southern California Agents.

Distributors also of Alco Motor Trucks and Alco Taxicabs

Ford

Steam rollers may h... purpose—but ex... weight means disco... an automobile—or... He alone is sure ... heavy car rides eas... has never ridden ... light, Vanadium-bu... A demonstrati... revelation.

More than 75,000 now Fords this season—proof that they m... Three passenger Roadster ... passenger touring car $... $700—f. o. b. Detroit, with a... Catalogue from Ford Motor... Olive and 12th Sts., Los Angel... from Detroit factory.

The Question of Y...

You probably look upon as a personal matter and ... nevertheless, there is nothing so quickly notice... nothing so quickly causes a good or bad impre... hair—then, why not attend to it at once?

$8 ... EVERSTICK ROOFLESS ...

One Everstick Seamless Rooffess Plate is the strongest, ... for over the roof of the mouth. 10-Year Guarantee.

22-kt. Solid Gold Crowns, $4.00	Painless ...
Rooffess Plates $4.00	Silver Fi...
Teeth Without Plates ...$4.00	Loose teeth ... treatment ...

UNITED DENTAL C...
DR. GEO. A. COMTE, Manager, 332 SOUTH ... Comte Parlor Brothers, 3017 Cesare Street, Bet. Flor... Phone 1042 | Main 8402
PAIN REFUNDED to Out-of-Town Patients who ... ing and fix teeth with the tooth that came out. ... upon my workings. Let on Paris Pyrenees. No Mobile ...

WHAT S.S.S. STA...

The familiar letters, S. S. S., stand for Swift's ... only and fairly earned by a great blood remedy. ... affections are caused by bad blood, because a weak ... lessens the system of its necessary strength and ...

S. S. S. cures every disorder ... or diseased blood, it tones up ... tion of the system, and create... nourishing properties which ... and bring health to the body. ... of healing, cleansing roots, h... also possessed of great tonic ... contain a particle of mineral ... and is therefore the purest and ... for young or old. S. S. S. cure... and Ulcers, Skin Diseases, Scrofula, Malaria ... a deranged circulation. Book on the blood and ...

THE SWIFT SPECIFIC ...

PURELY S.S.S. VEGETABLE

WEBB'S HAIR TONIC ...

...Dandruff—stimulates growth of hair—proves ... hair tonic ever produced. For sale by BOSW... ...Broadway, Corner Third

By the Staff

the Ozarks.

fighting at Baltimore; using.

Flynn be the "white today?

the houn' dawg, and can to its tail.

ething more than the htning" to elect Gov.

rty-eight stars will fly July 4. Hats off, the

ark, he could not de- confesses that he has

erformance, the Dem- again succeeded in lf.

d Wolgast is knocked start a party of his ing it.

ought to be a popu- meeting of the Elks week.

ng aside to give the he first chance to es lt party.

ra nor Gomes has of- etween the warring ratic party.

society event in Las Jim Flynn and Lil r the tea during the

on denouncing Bel- an was splendid, but s of the opinion that

to be kicks on the long as good seats rs social function do.

st produce the Me- tters and telegrams jury. Uncle Sam is labor unions.

f the old-fashioned to ratify the Presi- he practice has not eral campaigns.

that the Baltimore k of was the unsuc- Democrats in the emon tariff.

as always been a continue so in the r he has expressed and these will all

winning all of the events at Stock- the regular pro- e your Uncle Sam

he time of his life. be good for a num- and, after all, that Politics is only a

nominated on the y of the battle of other distinguished E. Lee, went down n. Mead.

fer a resolution in- the State-wide pri- its operation has r Senator still pay- the primary that

ne time had some n aliens coming to make this country all of the Germans, alities will fairly

Marshall and oth- to the political dis- e ban of Bryanism rmon was stabbed nderwood was too eld, and Marshall hen his campaign torious Tom Tag- a Wilson man.

Melvin Vaniman the explosion of kron, again em- there are some e beyond the ken nd that he would big gas bag, but New Jersey beach ic failure.

S UP.

birds are calling: waste in sleep!" s are westward

grasses steep. winds are calling; waste in sleep!"

waves are leaping ng the strand. to sleeping. understand! waves are calling. er, sea and land.

the flowers are

nd cups of snow; ntains wreathing. olden glow. ocean heaving— those who know!

palms are waving s in stately row. their banks are

shining glow. re vainly craving joys to know. H. BROWNE.

Flying: Racing: Shooting: Fishing: Ball. Part III—In the Field of Outdoor Sports

The Los Angeles Times

The Pink Sheet—4 Pages—Illustrated

XXXIst YEAR. THURSDAY MORNING, JULY 4, 1912. PRICE: Single Copies, on Streets and Trains, 5 Cents. Per Month, Per Copy, Delivered, 25c Cents.

ALCO

Just Fifty-seven 1912 Alcos Remain to be Sold

THIS has been a great year for the Alco—only 57 cars left of the 1912 allotment, and these destined to be sold long before next year's models are announced.

And so in motoring, as in almost everything else, merit always tells.

Nearly every owner of Alco cars who bought a 1912 model, again selected the Alco. Of the Alcos sold 65 per cent were to those who owned other motor cars—most of these $5,000 and $6,000.

The 1912 Alco has converted the motorists whose experience led them readily to recognize rare beauty, greater riding ease, superior engineering, superior building such as the Alco possesses.

This analysis of Alco ownership speaks with eloquence of the combination of motor car virtues in the 1912 Alco. New lines—long, straight, low, simple—comfort in soft, deep, rich upholstery, culture in the little things, its strong, clean chassis.

All these unite to give the Alco a personality rare among motor cars.

Alco motor cars are built by the American Locomotive Company

BAKER & CHANDLER, Southern California Agents. 1240-6 So. Figueroa. F5037; Main, 3913.

Distributors also of Alco Motor Trucks and Alco Taxicabs. Twice winner of the race for the Vanderbilt Cup

Ford

Steam rollers may have their purpose—but excessive weight means discomfort in an automobile—or a man. He alone is sure that the heavy car rides easiest who has never ridden in the light, Vanadium-built Ford. A demonstration is a revelation.

More than 75,000 new Fords into service this season—proof that they must be right. Three passenger Roadster $590 — five passenger touring car $650—delivery car $700—f. o. b. Detroit, with all equipment. Catalogue from Ford Motor Company, Olive and 12th Sts., Los Angeles, or direct from Detroit factory.

The Question of Your Teeth

is probably look upon as a personal matter and nobody else's business; but, nevertheless, there is nothing so quickly noticed as good or bad teeth, as nothing so quickly causes a good or bad impression. You know this is a fact, why not attend to it at once?

$8 Jessop EVERSTICK SUCTION ROOFLESS PLATES

Our Everstick Suction Roofless Plate is the strongest and lightest plate known. Does not cover the roof of the mouth. 25-Year Guarantee.

PRICES UNTIL JULY 15TH.

22k. Solid Gold Crowns, $4.00	Painless Extraction $1.00
Bridge Plates $8.00	Silver Fillings $1.00
Teeth Without Plates ...$4.00	Loose teeth made fast, per treatment $1.00

UNITED DENTAL CO.

DR. GEO. A. COMTE, Manager. 326 SOUTH BROADWAY. Second Floor. Entrance, Hotel Lankershim. Open Evenings. Private Parlors. Take Elevator. Take Broadway Cars. Phone 2563; Main 5262.

ALL PATRONIZED by Out-of-Town Patients. Have your impressions taken in the morning and go home with the teeth the same day. HOURS: 9 to 6; Sunday, 9 to 12.

WHAT S.S.S. STANDS FOR

The familiar letters, S. S. S., stand for Swift's Sure Specific, a name honorably and fairly earned by a great blood remedy. The majority of physical ailments are caused by bad blood, because a weak, polluted circulation deprives the system of its necessary strength and disease-resisting powers. S. S. S. cures every disorder which comes from weak or diseased blood, it tones up and regulates every portion of the system, and creates an abundant supply of nourishing properties which permeate the circulation and bring health to the body. S. S. S. is made entirely of healing, cleansing roots, herbs and barks, which are also possessed of great tonic properties. It does not contain a particle of mineral or other harmful drug, and is therefore the purest and safest blood medicine for young or old. S. S. S. cures Rheumatism, Catarrh, Ulcers, Skin Diseases, Scrofula, Malaria and all other troubles caused by impure or impoverished circulation. Book on the blood and any medical advice free.

THE SWIFT SPECIFIC CO., ATLANTA, GA.

WEBB'S HAIR TONIC

Dandruff—stimulates growth of hair—prevents falling. The best tonic ever produced. For sale by BOSWELL & NOYES. 50c Broadway, Corner Third

The Battle for the Lightweight Championship of the World.

Joe Rivers, the Challenger,
And his fighting position, which is not a cheerful picture for any fighter to look into.

AD WOLGAST'S STATEMENT.

Honestly, I can't see anything to this fight. I expect to get this Mexican before the fight has gone twelve rounds. You wouldn't catch him fighting me at all if I hadn't had this operation. He's like a wolf after a wounded buffalo. But this will be where the wolf guessed wrong.

A boy who couldn't get better than a draw with Frankie Conley has a license to fight me, hasn't he? I'd be arrested for murder if I got into a ring with Conley.

Rivers is in fine training for a footrace. He says he is going to keep away from me until I get tired out. He's got a fine chance to keep away from me when he couldn't keep away from Conley! Huh!

I can hit harder than Rivers; take more punishment than this lad with the paper jaw; although he is said to be clever I have a way of sneaking in blows that I guess will trouble him a little, and I have more endurance. Where does he come in?

Lastly—and most important—I have the heart and he has shown that he hasn't.

RIVERS' STATEMENT ON EVE OF FIGHT.

It makes no difference to me if Wolgast is the champion; I feel like whipping several champs tomorrow. I feel as natural for this fight as for any that I have ever been in, and on top of that am a lot stronger than ever before, owing to the fact that I have not had to take off a lot of weight.

I expect to beat Wolgast by fighting him a different fight than anybody else has ever put up to him. And I ain't afraid of any of his rough stuff, and if he starts pulling it the fans need not worry about me. I know more real rough stuff than he does.

I always like to spend a night before a fight with my father and mother, 'cause I think it brings me good luck. Say, about this luck, I have had all of it so far; so watch the smoke tomorrow.

THE BIG FIGHT.

Principals: Ad Wolgast of Cadillac, Mich., lightweight champion of the world; Joe Rivers of Los Angeles.

Preliminaries: Tommy Moloney of New York and Bob Graham of Los Angeles; weight 158 pounds. Pete McVey and Danny Cullen, 133, at 10 o'clock.

Officials: Jack Welsh, referee of main event; George Blake of preliminaries. Timekeepers: Fat Al Harder for the club; Harry Monahan for Wolgast; Charley King for Rivers.

Huntington Park cars leave Seventh and Spring streets every fifty-four seconds after 10:30 for the streets.

Doors will be opened at 11 a.m. for all sections.

Eight thousand gallery seats at $3 will be placed on sale at 10:30 at the arena.

Ad Wolgast, the Champion,
And some of his typical fight poses, showing how he "covers up."

What's the Answer?

WILL JOE RIVERS BE FIRST LATIN CHAMPION!

Little Joe, if He Wins, Will Be the First Champion Who Ever Plucked the Title Without Fighting His Way Up Through a Long String of Battles. Fighters Compared.

BY OWEN R. BIRD.

THE lightweight throne is trembling in the balance. The King is going to face an usurper this afternoon on the Vernon battle ground. If ever there was a man with a chance to obtain world-wide fame in a single afternoon it is Joe Rivers.

In the past a contender has had to fight his way through a long string of battles to get a crack at the champion, but Rivers is making his first fight in the lightweight division against the title holder.

Both boys have the natural battle instinct.

One is of the bulldog type while the other is more like a tiger. Wolgast has won all his great fights by sheer grit and indomitable will.

Rivers has made his rise to fame through a series of leaps and bounds, bringing out his spectacular nature and wonderful and natural athletic ability.

Rivers has all the ease and grace of the old masters, while Wolgast likes to fight just because there is another fellow to beat.

One year ago today the world at large would have laughed loud and long had Joe Rivers been matched with Ad Wolgast, but twelve months have wrought a great change. Now he is considered one of the most dangerous men that ever faced the champion.

We all know the champion's calibre, his courage, strength, will power, his ability to assimilate punishment and come back shaking his head for

(Continued on Fourth Page.)

The Heavies.

JACK JOHNSON TO DEFEND TITLE TODAY.

Jim Flynn, the Challenger, and "Big Smoke" Are in Best Possible Physical Condition—Pollock, After Sizing Men Up, Picks Jack to Knock Fireman Out Between Eighth and Twelfth Rounds.

BY ABE POLLOCK.

[BY FEDERAL (WIRELESS) LINE TO THE TIMES.]

LAS VEGAS, (N. M.) July 3.—(Special Dispatch.) Everything is now in readiness for the big battle for the championship of the world, which is to take place tomorrow afternoon between Jack Johnson, champion, and Jim Flynn, challenger for the title.

The town of Las Vegas is overflowing with visitors who have come to witness the big go. In every public place and along the streets there are large crowds discussing the outcome of the big battle. The sole topic of conversation is, will Johnson retain his title, or will Flynn succeed in redeeming the fistic prowess of the white race.

There are many pickets guarding the champion's quarters, and they will let no one near the place until they show the proper credentials. The same thing prevails at Flynn's Montezuma headquarters.

Since coming here six days ago, I have been asked numerous times for an opinion as to the result of the big battle. However, I have refrained from giving any until today. Now, for the benefit of the news readers and fans throughout the country, I will give my opinion and my reasons for doing so.

COMPARISONS.

Since coming here, I have witnessed both men training. I am absolutely sure that both men are in

(Continued on Second Page.)

Very Easy Money.

SENATORS HAND DOUBLE BEATING TO WOLVERTON.

Win in Ninth in First Game and Run Away Early With the Victory in the Second—Red Sox Defeat the Champions With Little Effort—Cleveland Gives the Detroits a Trouncing.

[BY FEDERAL (WIRELESS) LINE TO THE TIMES.]

WASHINGTON BUREAU OF THE TIMES, July 3.—[Special Dispatch.] The visitors were defeated in two games here today by the Senators. Shanks tripled to center, scoring Walker, and gave the victory to the home team in the last half of the ninth inning of the first game. Vaughn, the former New York pitcher, was in the box against his former team mates and pitched a fine game.

In the second, Johnson did some fine pitching and the home team won the game with ease.

Score:

First game:

NEW YORK.

	A.B.	R.	B.H.	P.O.	A.	E.
Daniels, lf	3	0	0	4	1	0
Little, cf	3	0	0	2	0	0
Sterrett, 1b	3	1	1	9	0	0
Zinn, rf	4	0	0	3	0	0
Chase, 2b	3	0	1	2	3	0
Martin, ss-3b	3	0	0	1	3	1
Stone, 3b	3	0	0	2	1	0
O'Dowd, ss	0	0	0	0	0	0
Myers, c	3	0	2	4	0	0
Warhop, p	2	0	0	0	1	0
Totals	30	1	3	*26	9	1

*Two out when winning run scored.

WASHINGTON.

	A.B.	R.	B.H.	P.O.	A.	E.
Schaefer, 2b	4	0	0	2	1	0
Foster, 3b	4	1	1	1	2	0
Milan, cf	4	1	1	2	0	0
Gandil, 1b	4	1	1	9	1	0
Shanks, rf	4	1	2	1	0	0
Walker, lf	4	0	1	2	0	0
Ainsmith, c	4	0	0	5	1	0
Vaughn, p	3	0	0	0	3	0
Totals	32	4	6	27	8	0

SCORE BY INNINGS.

New York	0 0 0 0 0 0 0 0 1—1
Washington	0 0 0 0 0 0 0 0 x—1

SUMMARY.

Two-base hits—Foster, Milan. Sacrifice hits—Daniels, Chase, Gandil, Shanks. Stolen bases—Daniels, Stump, Foster. First on errors—New York, 1. Struck out—By Warhop, 1; by Vaughn, 7. Bases on balls—Off Warhop, 1; off Vaughn, 4. Hit by pitched ball—Daniels, O'Dowd. Left on bases—New York, 7; Washington, 4. Time of game—1h. 6m. Umpires—Evans and Westervelt.

Second game:

NEW YORK.

	A.B.	R.	B.H.	P.O.	A.	E.
Daniels, lf	3	0	1	1	0	0
Little, cf	3	0	0	2	0	0
Sterrett, 1b	4	0	0	11	0	0
Zinn, rf	4	1	1	1	1	0
Chase, 2b	4	0	1	3	3	0
Martin, 3b	3	0	0	2	2	0
O'Dowd, ss	4	0	0	1	2	0
Sweeney, c	3	0	0	4	0	0
Fisher, p	3	0	0	0	4	0
Totals	32	1	3	25	12	0

WASHINGTON.

	A.B.	R.	B.H.	P.O.	A.	E.
Moeller, rf	4	0	1	1	0	0
Walker, rf	2	1	1	1	0	0
Foster, 2b	3	1	1	1	1	0
Milan, cf	4	2	2	1	0	0
Gandil, 1b	4	2	1	9	1	0
Morgan, 2b	3	1	1	1	2	0
Shanks, lf	3	1	1	1	0	0
Mitchell, ss	4	0	2	2	2	0
Ainsmith, c	4	2	2	11	0	0
Johnson, p	3	1	1	0	1	0
Mamer, p	1	0	0	0	1	0
Totals	35	10	13	27	6	0

SCORE BY INNINGS.

New York	1 0 0 0 0 0 0 0 0—1
Washington	0 4 0 1 3 0 1 0 x—10

SUMMARY.

Two-base hits—Morgan, Ainsmith. Three-base hits—Johnson. Home runs—Ainsmith. Sacrifice hits—Shanks. Sacrifice flies—Moeller, Sterrett. Stolen bases—McBride, Foster, Gandil, Shanks, Little. Left on bases—New York, 6; Washington, 7. Struck out—By Fisher, 5; by Washington, 7; by Mamer, 4. Bases on balls—Off Fisher, 2; off Johnson, 1; off Mamer, 2. Hit by pitched ball—By Johnson, 1; by Mamer, 1. Passed ball—Ainsmith. Wild pitch—Fisher. Time of game—2h. Umpires—Evans and Westervelt.

RED SOX BUSY.

TRIM CHAMPS EASILY.

[By Federal (Wireless) Line to The Times.]

PHILADELPHIA, July 3.—[Special Dispatch.] The two leaders in the race in the pennant in the American League met today in a series of games. The visitors outplayed the world's champions and won easily.

Collins for Boston, was very effective while Boston batted Coombs hard in two innings. Score:

BOSTON.

	A.B.	R.	B.H.	P.O.	A.	E.
Hooper, rf	5	1	1	1	0	0
Yerkes, 2b	5	1	1	1	3	0
Speaker, lf	4	0	1	2	0	0
Lewis, lf	4	0	1	0	0	0
Gardner, 3b	4	1	1	1	1	0
Hahl, 1b	4	1	2	8	1	0
Wagner, ss	4	1	2	1	3	0
Carrigan, c	4	0	1	5	0	0
N. Collins, p	3	1	0	1	0	0
Totals	37	7	11	27	6	0

PHILADELPHIA.

	A.B.	R.	B.H.	P.O.	A.	E.
Lord, rf	4	1	1	3	0	0
Oldring, cf	4	0	2	4	0	1
J. Collins, 2b	4	0	2	3	3	0
Baker, 3b	3	0	0	2	0	0
McInnis, 1b	3	0	0	4	0	0
Strunk, lf	3	0	0	2	0	0
Barry, ss	3	0	0	1	4	0
Lapp, c	3	0	0	4	2	0
Coombs, p	3	0	0	0	3	0
Dennis, x	1	0	0	0	0	0
Egan, xx	1	0	0	0	0	0
Totals	36	1	5	27	12	0

SCORE BY INNINGS.

Boston	0 0 0 0 0 0 0 0 0—0
Philadelphia	0 1 0 0 0 0 0 0 x—1

SUMMARY.

Two-base hits—Gardner, Lord. Sacrifice hits—Strunk, Oldring, Baker. Struck out—By N. Collins, 4; by Coombs, 4. Bases on balls—Off Coombs, 1. Stolen base—Wagner. Time of game—2h. 1m. Umpires—Egan and O'Loughlin.

SOME SLUGGING.

NAPS ARE LUCKY.

[By Federal (Wireless) Line to The Times.]

DETROIT, July 3.—[Special Dispatch.] The Cleveland Naps defeated the home team today, 8 to 6. Both pitchers were touched up for eleven hits. Score:

DETROIT.

	A.B.	R.	B.H.	P.O.	A.	E.
Vitt, 2b	4	0	1	2	1	0
Bush, ss	4	1	0	2	1	1
Cobb, cf	5	0	2	1	0	0
Crawford, rf	4	0	1	1	0	0
Delehanty, lf	4	1	1	2	0	0
Moriarity, 1b	3	0	0	6	0	0
Lindon, 3b	4	1	2	1	4	0
Stanage, c	4	1	2	4	1	0
Works, p	0	0	0	0	1	0
Lake, p	2	0	1	0	0	0
Stone, x	1	0	0	0	0	0
Calder, xx	0	1	0	0	0	0
Totals	36	6	11	27	7	1

x—Batted for Lake in ninth.
xx—Ran for Stanage in ninth.

CLEVELAND.

	A.B.	R.	B.H.	P.O.	A.	E.
Graney, lf	2	0	0	2	0	0
Ryan, lf	2	0	0	1	0	0
Olson, ss	3	1	2	1	3	0
Jackson, rf	4	1	1	2	0	0
Lajoie, 2b	4	1	2	6	1	0
Griggs, 1b	5	2	3	8	0	0
Easterly, c	5	0	1	3	2	0
Birmingham, cf	4	0	1	1	0	0
Turner, 3b	4	1	2	1	3	0
Kaler, p	4	0	0	0	4	1
Blanding, p	0	0	0	0	0	0
Totals	37	6	11	27	13	1

SCORE BY INNINGS.

Detroit	1 2 4 5 6 7 8 9—6
Cleveland	1 9 4 1 1 0 0 0 1—8

SUMMARY.

Two-base hits—Delehanty, Louden, Griggs. Struck out—By Works, 1; by Lake, 1; by Kaler, 2. Bases on balls—Off Works, 3; off Lake, 1; off Kaler, 6. Double plays—Labelle to Griggs; Turner to Griggs. First on errors—Cleveland, 1. Left on bases—Detroit, 8; Cleveland, 7. Passed ball—Stanage. Wild pitch—Kaler, Works, 2; Lake. Time of game—2h. 4m. Umpires—Dineen and Sheridan.

SENATORS BLANKED, FAIL TO HIT THE BALL.

[By Federal (Wireless) Line to The Times.]

SACRAMENTO, July 3.—[Special Dispatch.] Thanks to the Seals, Van Buren's crew of near-cellar champs are not at the bottom of the heap tonight. It was no fault of their own that they did not land there, for they put up another wishy-washy game of ball with the Beavers, and were shut out 5 to 0 by Higginbotham. From the article of ball they have been furnishing of late, it appears that the club officials will have to go deeper than the manager to get results.

The story of the game lies in the ability of the Beavers to connect and the inability of the Senators to connect. While the Portlanders were getting a dozen bingles off the delivery of Rudy Schwenk, Higginbotham was restricting the Senators to a half-dozen or so, and saw to it that they were not bunched.

The first Portland run was a gift, but not so the others. Rapps got a start in the third by singling over second, advancing on a sacrifice and an infield out and scoring on O'Rourke's wild peg of Chadbourne's grounder.

With one Beaver laid away in the fourth, Krueger tripled to left, and after watching Fisher ground out, he scored on Butler's single to left. A pair was put over in the fifth. Doane was safe by forcing Higginbotham, and stole second. Chadbourne cracked the ball to right, and while Heister held the ball Doane sprinted in from second. Lindsay followed with a two-base swat between the left and center gardens, and Chadbourne registered. Rogers whiffed the side out.

For good measure, another was hung up in the ninth. Butler hit for two bases against the right field fence, and ambled to third on a wild pitch. Higginbotham, who proved to be a hitting as well as a pitching star, poked a single over short, giving Butler easy transportation.

The Senators had one chance of scoring and that was in one of the early inning when a double and single were bunched. Schwenk loafed to first on an infield grounder and permitted a double play.

The monotony of the game was broken in the eighth when Patsy O'Rourke was chased out of the game for kicking at a decision at second base. Umpire McCarthy gave him the bounce at the first bark, and O'Rourke did not stop to argue. The fans cheered the erstwhile captain and roasted the umpire, the women leading in the demonstration.

Weather and the Seals permitting, the Senators hope to reach the cellar tomorrow. They have the advantage of two chances, for two games will be played.

The score:

PORTLAND.

	A.B.	R.	B.H.	S.B.	P.O.	A.	E.
Doane, rf	5	1	0	1	2	0	0
Chadbourne, lf	5	1	1	0	3	0	0
Lindsay, 2b	4	0	2	0	1	7	0
Rodgers, 2b	4	0	1	1	4	2	0
Krueger, cf	3	1	2	1	1	0	0
Fisher, c	4	0	1	0	12	2	0
Butler, ss	4	1	2	0	0	1	1
Rapps, 1b	4	1	1	0	12	0	0
Higginbotham, p	3	0	0	0	0	4	0
Totals	36	5	10	3	35	16	1

SACRAMENTO.

	A.B.	R.	B.H.	S.B.	P.O.	A.	E.
Irelan, ss	4	0	0	0	2	3	0
Heister, rf-1b	4	0	0	0	3	0	0
O'Rourke, 2b	3	0	0	0	4	3	1
J. Williams, rf	3	0	0	0	1	0	0
Swain, cf	3	0	0	0	1	0	0
Miller, 1b	3	0	0	0	4	1	0
Lewis, lf	3	0	0	0	1	0	0
Sheehan, 3b	3	0	1	0	0	1	0
Kreitz, c	3	0	1	0	4	1	0
Schwenck, p	3	0	0	0	1	4	0
Totals	30	0	2	0	27	13	1

SCORE BY INNINGS.

Portland	0 0 1 1 2 0 0 1 x—5
Base hits	0 0 2 1 2 1 0 2 x—10
Sacramento	0 0 0 0 0 0 0 0 0—0
Base hits	0 0 2 0 0 1 0 0 1—3

SUMMARY.

Three-base hit—Krueger.
Two-base hits—Sheehan, Lindsay, Krueger, Butler.
Sacrifice hit—Higginbotham.
Struck out—By Higginbotham, 4; by Schwenck, 4.
Bases on balls—Off Schwenck, 1.
Wild pitch—Schwenck.
Double play—Fisher to Lindsay to Rogers.
Time of game—1h. 35m.
Umpires—Townsend and McCarthy.

STANDING OF THE CLUBS.

PACIFIC COAST LEAGUE.

	Played.	Won.	Lost.	P.c.
Vernon	85	52	33	.611
Oakland	84	49	35	.583
Los Angeles	83	46	37	.554
Portland	71	29	42	.420
San Francisco	74	25	49	.417
Sacramento	81	33	48	.407

NATIONAL LEAGUE.

	Played.	Won.	Lost.	P.c.
New York	67	44	11	.686
Chicago	64	36	28	.563
Pittsburgh	64	37	27	.578
Cincinnati	67	36	31	.537
Philadelphia	69	37	32	.490
St. Louis	69	27	42	.391
Brooklyn	65	25	40	.385
Boston	63	20	43	.350

AMERICAN LEAGUE.

	Played.	Won.	Lost.	P.c.
Boston	70	42	28	.600
Philadelphia	66	39	27	.597
Washington	72	41	31	.569
Chicago	72	39	33	.542
Cleveland	68	34	34	.500
Detroit	71	34	37	.479
New York	65	28	46	.378
St. Louis	66	19	47	.288

Cannot Stop Him.

MARQUARD BEATS DODGERS FOR NINETEENTH VICTORY.

[BY FEDERAL (WIRELESS) LINE TO THE TIMES.]

NEW YORK BUREAU OF THE TIMES, July 3.—[Special Dispatch.] Marquard made it nineteen straight today when New York defeated Brooklyn 2 to 1 in the first game of two. It was a battle between the two great left-handers, Rucker for Brooklyn, allowing the home team to make four hits, while the visitors touched Marquard for nine safties.

In the second game Brooklyn batted fiercely, New York using up four pitchers, but the locals finally won the game through opportune hitting, good base running and taking advantage of the visiting pitchers' wildness. Scores:

First game:

BROOKLYN.

	A.B.	R.	B.H.	P.O.	A.	E.
Moran, cf	5	0	1	2	1	0
Northen, rf	5	0	1	1	0	0
Smith, 2b	4	0	1	2	4	0
Daubert, 1b	4	0	1	8	0	0
Wheat, lf	4	0	1	2	0	0
Hummel, 2b	4	0	0	2	2	1
Tooley, ss	3	0	0	3	2	0
Miller, c	4	0	1	7	3	0
Rucker, p	3	0	0	0	3	0
Cutshaw, x	1	0	0	0	0	0
Totals	37	1	5	27	15	1

x—Ran for Northen in ninth.

NEW YORK.

	A.B.	R.	B.H.	P.O.	A.	E.
Snodgrass, lf	4	0	0	4	0	0
Doyle, 2b	4	0	0	1	4	0
Merkle, 1b	3	0	0	11	1	0
Murray, rf	3	0	1	2	0	0
Becker, cf	3	1	1	3	0	0
Herzog, 3b	3	0	0	1	2	0
Meyers, c	3	0	1	7	1	0
Fletcher, ss	3	0	0	1	3	0
Marquard, p	3	0	0	0	3	0
Totals	30	1	3	30	14	0

SCORE BY INNINGS.

Brooklyn	1 0 0 0 0 0 0 0 0—1
New York	0 0 1 0 0 0 0 1 x—2

SUMMARY.

Two-base hit—Murray. Sacrifice hits—Tooley, Myers. Stolen bases—Murray, Wheat. First on errors—New York, 2; Brooklyn, 2. Struck out—By Marquard, 5; by Rucker, 3. Bases on balls—Off Marquard, 5; off Rucker, 1. Double plays—Moran to Hummel; Herzog to Doyle to Merkle; Myers to Herzog. Left on bases—New York, 2; Brooklyn, 14. Time of game—1h. 45m. Umpires—Brennan and Emslie.

Second game:

BROOKLYN.

	A.B.	R.	B.H.	P.O.	A.	E.
Moran, cf	5	2	4	0	0	0
Northen, rf	5	1	1	4	0	0
J. Smith, 2b	4	0	1	4	3	1
Daubert, 1b	5	0	2	5	0	1
Wheat, lf	5	1	3	1	0	0
Hummel, 3b	5	1	2	1	2	0
Tooley, ss	5	2	2	4	3	0
Erwin, c	4	0	1	5	6	0
Knetzer, p	3	1	1	0	0	0
Kent, p	0	0	0	0	0	0
Phelps, x	1	0	0	0	0	0
Daly, xx	1	0	1	0	0	0
Totals	44	9	17	24	15	4

x—Batted for Knetzer in seventh.
xx—Batted for Kent in ninth.

NEW YORK.

	A.B.	R.	B.H.	P.O.	A.	E.
Snodgrass, lf	3	1	0	3	0	0
Doyle, 2b	3	2	1	1	4	0
Merkle, 1b	3	0	0	9	1	0
Murray, rf	4	0	1	1	0	0
Becker, cf	3	1	0	3	0	0
Herzog, 3b	4	0	0	2	2	1
Wilson, c	3	0	0	7	0	1
Wiltse, p	1	0	0	0	0	0
Matheweson, p	0	0	0	0	0	0
Fletcher, ss	3	0	1	2	3	0
Ames, p	1	0	0	0	0	0
Tesreau, p	1	0	0	0	0	0
Myers, c	2	0	0	3	0	0
Devore, x	0	1	0	0	0	0
Shafer, xx	0	1	0	0	0	0
Totals	33	6	3	30	10	2

x—Ran for Wilson in sixth.
xx—Batted for Wiltse in eighth.

SCORE BY INNINGS.

Brooklyn	1 0 3 1 0 1 3 0 0—9
New York	2 1 0 0 1 0 0 2 x—6

SUMMARY.

Two-base hit—Wheat. Three-base hits—Moran, Myers. Stolen bases—Moran, 3; Murray, 2; Shafer, Snodgrass. Double plays—Fletcher to Merkle to Herzog; Fletcher to Doyle to Merkle. Left on bases—New York, 9; Brooklyn, 7. First on errors—New York, 1; Brooklyn, 2. Struck out—By Ames, 2; by Tesreau, 4; by Knetzer, 4; by Wiltse, 2. Bases on balls—Off Tesreau, 2; off Knetzer, 3; off Kent, 3. Hit by pitched ball—By Knetzer, 1. Time of game—1h. 55m. Umpires—Eason and Johnstone.

PHILLIES IN FRONT.

HIT HESS RIGHT.

[By Federal (Wireless) Line to The Times.]

BOSTON, July 3.—[Special Dispatch.] Philadelphia developed a batting streak in the last inning today and overcame what appeared to be a winning lead for the locals. This batting of Paskert and Magee featured the contest. Score:

BOSTON.

	A.B.	R.	B.H.	P.O.	A.	E.
McDonald, 2b	3	1	1	1	1	0
Campbell, cf	4	1	1	2	0	1
Sweeney, 2b	4	1	2	5	4	0
Kirk, lf	3	1	1	2	1	2
Titus, rf	4	0	0	1	0	0
Houser, 1b	3	0	1	8	1	0
O'Rourke, ss	4	1	1	2	2	0
Rariden, c	4	0	0	7	1	0
Hess, p	3	0	0	0	1	0
White, p	0	0	0	0	1	0
Devlin, x	1	0	1	0	0	0
Totals	37	5	8	27	12	4

x—Batted for Hess in eighth.

PHILADELPHIA.

	A.B.	R.	B.H.	P.O.	A.	E.
Paskert, cf	5	1	2	4	0	0
Lobert, 3b	3	1	1	0	0	0
Magee, rf	5	1	3	4	0	0
Cravath, lf	3	1	1	2	0	0
Luderus, 1b	5	0	1	9	1	1
Knabe, 2b	3	0	2	4	5	0
Doolan, ss	4	0	1	2	3	0
Dooin, c	3	1	0	7	1	0
Curtis, p	0	0	0	0	1	0
Chalmers, p	1	0	0	0	1	0
Shultz, p	0	0	0	0	0	0
Downey, x	1	0	1	0	0	0
Miller, xx	1	0	1	0	0	0
Totals	39	5	15	27	12	1

x—Batted for Curtis in third.
xx—Batted for Chalmers in seventh.

SCORE BY INNINGS.

Boston	1 2 0 4 0 0 0 0 0—7
Philadelphia	0 0 1 0 0 0 4 3 0—8

SUMMARY.

Two-base hits—Kirk, Paskert, McDonald, Miller, Knabe. Three-base hits—Sweeney, Lobert, Cravath. Double plays—Doolan to Knabe to Luderus; Campbell to Sweeney; Chalmers to Knabe to Luderus. Left on bases—Boston, 11; Philadelphia, 11. Bases on balls—Off Hess, 5; off White, 2; off Curtis, 1; off Chalmers, 2; off Shultz, 1. First on errors—Boston, 1. Hit by pitched ball—By Shultz, 1. Struck out—By Hess, 2; by Curtis, 2; by Chalmers, 3; by Shultz, 2. Time of game—2h. 15m. Umpires—Eason and Johnstone.

American Association.

At Columbus — Columbus, 1; Indianapolis, 2.

At Louisville — Louisville, 2; Toledo, 1.

At Minneapolis — Minneapolis, 2; Kansas City, 4.

At St. Paul — St. Paul, 6; Milwaukee, 7.

Western League.

At Des Moines — Des Moines, 1; Omaha, 4.

At Topeka — Denver, 9; Topeka, 0.

At Sioux City — St. Joseph, 4; Sioux City, 3.

Union Association.

At Butte — Butte, 1; Missoula, 15 (called in fifth, rain.)

At Salt Lake — Helena, 12; Salt Lake, 4.

At Ogden — Ogden, 3-16; Great Falls, 10-3.

Too Much Wetness.

At St. Louis — St. Louis-Chicago (double-header,) no games, rain.

Northwestern League.

At Portland — Portland, 5; Vancouver, 3.

At Spokane — Tacoma, 6; Spokane, 5.

At Seattle — Victoria, 1; Seattle, 3.

All to the Punk.

BUNGLES COST ANGELS GAME

Christian Proves a Mystery to the Angels.

Howard Makes Fumbles that Give Oaks a Game.

Pitching Too Good for Any Fielding Stunts.

BY GREY OLIVER.

Oakland, 2; Los Angeles, 1.

Howard fumbled two balls yesterday, and the Oaks won a game they had no license to get. Aside from these bungles, the contest was one of the best we have had here for weeks. Fast, snappy and full of pep.

The Angels made but two singles off old man Christian, and these were bunched with a stolen base in the fourth inning, when they got their only run.

Any time you win a game with two singles you are going some, and, while the Angels went some, they had the reverse English on themselves. They failed simply because they could not get by Christian. Both before and after the fourth inning only one of them got to third base, and this bird was Berger, who arrived at Third street in the ninth on his pass, a sacrifice and an infield out.

It was an awful experience for the locals, for in the entire nine innings they knocked but sixteen balls out of the infield. Five of them got to first on balls, but only one of these reached third base.

It would have been a grand game but for Howard's two slips. Toser pitched fine ball up to the eight inning, and then Howard began to go wrong. With one out he juggled Cook's grounder to second, and a moment later Tiedemann hit to left, putting Cook on second. Mitze bounced the ball to Berger, who threw to second to force Tiedemann, and would have done so but Howard dropped the ball, both runners being safe.

At this stage Sharpe put in Hoffman to bat for Christian and Hoff made good with a single that scored Cook and put Tiedemann on third and Mitze on second. With the bases full, Toser went up in the air and walked Patterson, which forced in Tiedemann with what later on proved to be the winning run. The next two men fouled out.

The Angels could do nothing with Christian except in the fourth inning, and then they managed to bunch the only two hits they made off him. After Daley had flied out to Zacher, Heitmuller hit to center and stole second. Moore flew to left, and then Metzger swiped a single to right that scored Heitmuller. This was all, sad to relate.

Malarkey took Christian's place in the eighth and pitched for two innings, but the locals could do nothing with him.

Berger covered himself with glory again with his assists, his throw to first of Cook's grounder in the second being the best thing of the day. There were no great things in the fielding line, for the pitching was too good.

Slagle replaced Toser in the ninth and kept the Oaks from scoring, but he was too late. As a matter of fact it was not an interesting game, for all of the players wore themselves out trying to hit the ball.

The score:

LOS ANGELES.

	A.B.	R.	B.H.	S.B.	P.O.	A.	E.
Howard, 2b	3	0	0	1	1	4	2
Berger, rf	3	0	0	0	1	0	0
Daley, cf	3	0	0	0	1	0	0
Heitmuller, rf	4	1	1	1	1	0	0
Moore, 1b	3	0	0	0	12	1	0
Metzger, 3b	3	0	0	0	2	1	0
Lober, lf	3	0	0	0	1	0	0
Brooks, c	3	0	0	0	3	2	0
Smith, c	1	0	0	0	0	0	0
Toser, p	1	0	0	0	0	1	0
Slagle, p	0	0	0	0	0	0	0
Core, xx	1	0	0	0	0	0	0
Dillon, xxx	1	0	0	0	0	0	0
Totals	35	1	1	2	27	9	2

xx—Core batted for Brooks in eighth.
xxx—Dillon batted for Toser in eighth.

OAKLAND.

	A.B.	R.	B.H.	S.B.	P.O.	A.	E.
Patterson, lf	4	0	1	0	1	0	0
Leard, 2b	4	0	1	1	2	3	0
Zacher, cf	4	0	0	0	4	0	0
Coy, rf	4	0	0	0	1	0	0
Hetling, 3b	3	0	0	0	1	3	0
Crook, ss	4	1	0	0	2	3	0
Tiedemann, 1b	4	0	1	0	12	0	0
Mitze, c	3	0	0	0	7	1	1
Christian, p	3	0	0	0	0	4	0
Malarkey, p	0	0	0	0	0	0	0
Hoffman, x	1	0	1	0	0	0	0
Totals	34	1	4	1	30	14	1

x—Hoffman batted for Christian in eighth.

SCORE BY INNINGS.

Los Angeles	0 0 0 1 0 0 0 0 0—1
Base hits	0 0 0 2 0 0 0 0 0—2
Oakland	0 0 0 0 0 0 1 0 x—1
Base hits	1 0 0 1 0 1 0 1 x—4

SUMMARY.

Hits made—Off Christian, 2 and 1 run in 7 innings; off Toser, 5 and 1 runs in 2 innings.
Sacrifice hits—Toser, Hetling, Daley.
Bases on balls—Off Christian, 3; off Toser, 1; off Malarkey, 1.
Struck out—By Christian, 1; by Toser, 2; by Malarkey, 1.
Double play—Berger to Metzger.
Time of game—1h. 40m.
Umpires—Finney and Wheeler.

VERNONS OUTCLASSED, BOOT BALL AROUND.

[By Federal (Wireless) Line to The Times.]

SAN FRANCISCO BUREAU, July 3.—[Special Dispatch.] The Vernons booted and bungled the game away to the Seals this afternoon. The softest kind of chances looked hard to them. They started early and finished late, so San Francisco never had to worry much.

Little McCorry gave a great exhibition on the Seals' slab. He could have registered a shut-out but an error crabbed his chance. He fanned eight of the Vernons and gave the greatest exhibition of curve-ball pitching that has been seen on the local lot this season.

The victory of the Seals boosted them out of the cellar. The run getting started in the first round. Two were out when the Seal pot began to boil over. Brashear fell all over himself trying to stop a little grounder from the bat of Munderff. Then Raleigh lost his control and walked Mohler. Chick Hartley was right on the job with a corking good line drive by second base. Mundorff had no trouble in sprinting home, but Mohler was nailed in an endeavor to make third base on the wallop.

EASY FINISH.

The fourth saw the finish of the Vernons. Raleigh booted the ball and then stepped on his feet. All the Seals had to do was to dump it down and keep on running. Howard, the first man up, laid a soft one down to the Vernon southpaw and he immediately pegged the ball away at first. Corhan followed suit and this time Raleigh heaved wide of first.

Wuffli had the same system, but he was there with more luck than the others. Raleigh just watched the bunt and did not attempt to handle it. This meant a hit for the new man and a full house. Gedeon slammed a fast one down to Brashear, who pegged it to the plate in plenty of time to head off Howard. Agnew thought he saw a chance for a double play so he heaved the pill to McDonnell. Mac could not make it stick and when the ball rolled away Corhan rounded the turn to the plate. Gedeon started for second on the next ball pitched. Agnew heaved it many feet over Brashear's head and Wuffli jumped in with

At Last! Mr. Wad Gets His Revenge---Also a Ring Side Ticket to the "Big Doin's!"

AURELIA HERRERA GIVES JOE RIVERS SOME ADVICE.

Aurelia Herrera, the greatest Mexican prize fighter the world has ever produced, has come down from Bakersfield for the fight. He went down to Rivers's camp yesterday and, for the sake of the race, slipped Joe a little valuable advice.

Taking Wolgast's challenger apart from the group, Aurelia put his once mighty arm around the boy's shoulders and said in a low voice:

"No trate pegar este hombre cuando esta cubierto. El avance sera como una tortuga dentro de su concha. No gaste su fuerza pegando sus codos y cabeza, cuales son todos que Vd. puede golpear.

"Es mejor a retrasarse y no permite el acerca a Vd. hasta esta abierta sus brazos.

"Entonces puede Vd. vencer facilmente.

"Si esta necesario no tenga verguenza a correr de el, mas, no pege a el cuando esta cubierto.

"Si no olvide esté swiso, sera Vd. campeon del mundo manana."

Translation:

"Don't try to hit this fellow while he is covered up. He will come in after you covered up like a turtle. Don't wear out your strength trying to pound his elbows and the top of his head, for that is all you will be able to hit. The thing to do is to back off and keep out of his way until he opens up; then you can get him easily. Don't be ashamed to run away if necessary. But don't hit him while he is covered up. Remember that and you will be champion of the world tomorrow."

Van's Wisdom.

IF HE WINS, RIVERS WILL BE YOUNGEST WORLD CHAMP.

The Fight Today Will Illustrate the Rival Advantages of the Crouch Against the Upright Fighting. Rivers's Great Danger Is His Tendency to Lose His Temper and Waste Blows.

BY DE WITT VAN COURT.

HOW must it feel to know that you have a chance to win a fortune in less than two hours' time? This is just the position Joe Rivers is in at the present time, and he is not yet old enough to vote. Joe and Ad Wolgast meet this afternoon to settle all dispute as to which is the better man. Or, in other words, is the boy better than the man? After all that has been said and done about both boys, they are two fine fellows both in and out of the ring. But it is to be a contest for the championship of the lightweight class, and, as both are fair fighters, the better one will no doubt win.

The oldest saying in the fighting game is, "Youth will be served."

While Wolgast is still a young man in years, he is much older than Joe in the fighting. The constant training on young fighters has put many of them out of it, long before their time. But Wolgast has been fortunate in being at a weight that never required the hard grind of making weight. This is greatly in his favor. Rivers is in the same boat in this respect for this particular fight.

Both boys claim perfect condition and both say they will have no excuse to offer if defeated. The styles of the boys are as different as it is possible to be. We will have a chance to see the advantages and disadvantages of the crouching style of fighting and the advantages and disadvantages of the old school methods.

About the only advantage of the crouch, is in the almost perfect defense. Leading and landing blows from the crouch is almost impossible. It is only good against an attack. The old school has all this and much more, when understood by a finished boxer, who has made a study of it. Rivers has a decided advantage in this respect. If he is able to keep Ad at a distance at all times, he has a beautiful chance to win. But Joe has at times shown some impatience when Ad and is too willing at times to fight back harder than he should, and loose too many chances when excited. These things can only be overcome by actual fighting experience.

Has he enough experience at this time? Confidence goes a long way to keep a boxer cool, and Rivers has plenty of that.

Wolgast or no one else will know just how good Ad is until after the fight this afternoon, and he will not know then if he is fortunate enough to win the fight easily. It will take a gruelling one to decide that point. Joe says he is in good condition, and has all his old-time stamina and hitting powers. Of the two, Rivers is the better and cleaner hitter. Ad hits hard, but depends more on beating his man down gradually than on one clean punch.

If Rivers wins this fight he will be the youngest man who ever won a championship, the third from Los Angeles and the seventh from California. Solly Smith was the first, when he won from George Dixon. Jim Jeffries was the second when he won from Bob Fitzsimmons, and Rivers would make the third.

Jim Corbett won from John L. Sullivan. Then came Abe Attell, Jimmy Britt and Frankie Neil. California has turned out more champions than any other State, and several great fighters got their start right here. Bob Fitzsimmons, Joe Choynski, Battling Nelson and many other good men got their reputations by fighting in California first, including the present champion, Wolgast.

I have been asked the question several times, will Joe Rivers be the legitimate champion unless he wins by a knockout?

He surely will.

They have agreed to box twenty rounds for the championship and the boy that is given the decision will be the champion without any question. It would be the same if Ad agreed to fight three rounds for a decision and the championship. Jack Johnson and Jim Jeffries agreed to fight forty rounds for the title. The number of rounds cuts no figure as long as the title holder agrees to fight for it.

If there is no knockout, the decisions are supposed to be given on points, and it goes. While these contests are never as satisfactory as finish fights, unless there is a knockout, the title goes with the decision of the referee, just the same. Johnny Kilbane won from Abe Attell on a decision, and Jimmie Britt won from Battling Nelson on a decision of the referee.

There was printed a confusing statement in one of the papers yesterday morning regarding the interpretation of the rules, purported to come from Referee Jack Welsh. It read as follows:

"A boxer is not permitted to hold with one hand and hit with the other.

"The man that is being held has a perfect right to fight himself free, thought, and here is wheer many become confused over this point of the rules.

"With one man holding and his opponent fighting away in an effort to free himself I will not 'break' the men.

"The only time that I will go between the principals is when one of them is holding the other with one hand and hitting with the free fist."

If Jack Welsh said this, he has us as much in the dark as ever. If he does not intend to break the men when one is holding and the other trying to fight himself free, and go between them when one man is holding and hitting at the same time, what does he mean? If a fighter is being held by one hand and being hit with the other, the one that is being held has a decided advantage, unless his arms are held, from the fact that the one that is holding has but one hand to hit with and the other has two. We have always understood that it was against the rules to hold at any time, with either one or two hands.

I am, and have always been, a great admirer of Jack Welsh, but he has said little about holding in this fight. Holding is as much of a foul as hitting low, and never should be allowed at any time, if possible to prevent it. Jack, no doubt, believes that as long as a fighter should not hold, and does so, it is up to him to take the consequences and does not believe in warning him for doing so. My belief is that it is better to stop all holding of any kind, at all times. This prevents all arguments as to who is the responsible party.

ABIE ATTELL HAS COME BACK.

[BY A. P. NIGHT WIRE TO THE TIMES.]

TACOMA (Wash.) July 3.—Abe Attell showed his old-time form tonight by defeating Eddie Marino in ten rounds of fast boxing in which the former champion led all the way. Marino retreated around the ring, giving Attell small chance to land effectively. Attell demonstrated that he is in perfect physical condition by hardly drawing a long breath throughout the contest. Attell landed four blows to one by Marino, and made the Seattle boy look like a novice in the infighting. The fact that Marino fought a great defensive fight and proved to be game was all that saved him from a knockout. Attell had all of his old-time speed and cleverness, but his right-handed blows lacked steam because the hand was injured.

BOER UNHOLZ DREW.

EAST LAS VEGAS (N. M.) July 3.—[By A. P. Night Wire.] Rudolph ("Boer") Unhols of Denver, and Stanley Yoakum of Albuquerque, fought twenty tame rounds to a draw tonight in the arena where the world's heavyweighs will clash tomorrow.

Doctors Disagree.

FIGHTERS DIFFER AS TO THE WINNER OF BATTLE.

THE city was filled with prize fighters last night, mainly occupied with disagreeing with one another about the fight.

Fighting Dick Hyland who has boxed with Wolgast and has seen both Rivers and the champion in many fights thinks the Mexican is likely to win; but says he has no chance to knock Wolgast out.

"Wolgast is too tough for a boy who doesn't follow up his blows better than Rivers," said Dick last night. "Knock-out Brown hit Wolgast a good square blow as hard as he could and couldn't 'get' him, so I don't figure that Rivers has a chance. Brown can hit twice as hard as the Mexican. For this reason, I figure that the fight will go the limit.

"Rivers has a good chance to win the championship on account of his ability to counter. Wolgast's style of fighting places him in great danger of any fighter who counters fast. This is just where the Mexican shines.

"It's no use for any fighter to lead against Wolgast. He covers up too much. The only fighter who stands any chance against him, is one who waits until he opens up to hit; then beats him to the blow.

"The Mexican's greatest danger of losing is his foolish habit of getting angry and slamming knock-out blows on his opponent's elbows and gloves and the top of his head."

Dick says that he thinks this fight will be like the one between Gans and Bat Nelson.

Aurelia Herrea, who sees in Rivers a younger version of himself, and in Wolgast, another Nelson, thinks that Rivers will win. "Joe," he says, "can hit hard and box faster."

Willie Ritchie, who arrived last night from New York, will be at the ring side to challenge the winner, and he thinks that the winner will be Ad Wolgast.

"I will string with the champion until I get mighty good evidence that he is all in," said Willie. "He didn't win that championship because he wasn't good. Rivers may be a good boy and a clever fellow and a hard hitter and all that; but this Wolgast is a fight genius. He is one of the greatest little fighters who ever stepped into a ring. I am going to believe he will win until I have to believe otherwise.

"It seems to me he is too tough and too dangerous for Rivers to defeat in his first lightweight fight."

Eddie Hanlon, who has reason to know the terrible ravages of time on a fighter, thinks that A.J Wolgast has slipped, as the result of his operation and will not be able to come back and beat a fighter as young and strong and clever as Joe Rivers.

Jack Welch,

Who will referee the fight between Wolgast and Rivers.

For Good Luck.

JOE RIVERS SPENT LAST NIGHT AT MOTHER'S HOME.

LAST NIGHT the little contender was in the arms of his family and looked as though he was having the time of his young life. The piano was going full speed under the touch of Joe's sister, but there was not as much of the popular ragtime as of the quaint old Spanish refrains. Joe likes the popular music but he loves the plaintive strains of the Spanish ballads. La Paloma and many other of the old classics were served up, while the little man sat in rapt silence.

After the musical numbers a card game was started and while this was in progress a heated discussion arose as to the best route for a champion to take through the East just after winning a title. Joe said that he wanted to make a straight jump for the big cities in the Middle West while Willie Rooney held out for the more western centers of population. The subject was left up in the air and the talk switched to farm lands and cattle raising. Then father Rivers told again how he won his great races in the old days when he was the swiftest runner in the Southwest. At this point Manager Joe Levy entered and after looking at Joe broke into the game, and all went merrily on, but we had to leave by this time or there would be no chronicle of the doings in the pink this morning.

As we pulled away from the house on the hill, the whole family came out on the porch with Joe at its head, and, indeed, he seems to be the head of the house, now, as all matters are referred to him for final settlement, and his judgment is obtained at all times. He carries the new dignity with an easy grace, common to all his characteristics.

"Tell the bunch at the office hello," said Joe, "and also tell my friends that I am going out to win this title for Los Angeles, my home town. I know it means money and all that, but it would do me a lot of good to see Joe Rivers, lightweight champion, Los Angeles, see you tomorrow."

Wolgast spent yesterday and evening at the theater with Julian Johnson, dramatic critic of The Times, who tells, in another column, of the day before the battle with the champion.

"BIKE" RIDERS TO SPRINT THIS MORNING.

The Overland wheelmen are to pull off a fifteen-mile race from Florida and Pico streets to Ivy Station and return, starting at 9 o'clock this morning. The names of the contestants and their handicaps follow: Stephen Oliver, George Smith, John Mersch, Harry Hoffman, Neldon Cooper, Thurlow McCoye, scratch; W. L. Benton, B. H. Blanchard, J. P. Farkason, 1m., 30s.; R. Clement, D. G. Davies, J. W. Smith, 2m., 30s.; Lester Parrish, Henry Lozano, James Fisher, 3m.; Joe Caminati, A. Fletcher, A. H. Strubhart, 4m.; Albert Menasco, G. A. Broome, Harry Seigler, 4m., 30s.; Jack Nelson, W. Wheeler, 5m., 30s.; R. Hathaway, F. D. Garrett, 6m.; William Farmer, 8m.

ABE AFTER AD.

TACOMA (Wash.) July 3.—Abe Attell said tonight that immediately after the contest with Eddie Marino tonight he would issue a challenge to box Ad Wolgast for the lightweight championship of the world. Abe said he would wager $10,000 on himself.

TWO BALL GAMES.

In honor of the big holiday there will be two ball games today at Washington Park. The first one is to be called at 10:30 o'clock this morning and the second one at 2:45 o'clock this afternoon.

When You Run Across

a good cigar, the desire is immediately to smoke another one. People who smoke all black Havanas are not so enthusiastic. Why? Too strong! A cigar made of domestic and Havana tobaccos is toned down, mild and pleasant. Such pleasure is mild and harmless. You can get the finest blend in the

Gen'l Arthur Mild Cigar

10c and 3 for 25c

M. A. Gunst & Co. Inc.

MOTOR CAR DEALERS' ASSOCIATION DIRECTORY

AMERICAN-COLE-PAIGE—Grundy Motor Sales Co., 842 South Olive Street. Main 2191; 10927.

APPERSON JACKRABBIT—Leon T. Shettler Co., 151 West Pico Street. Main 7034, Home 10167.

BAKER ELECTRICS—Standard Motor Car Co., 1001 South Olive Street. Broadway 2963, Home 10457.

BUICK—Howard Auto Co., Tenth and Olive. Home 60009, Main 9040.

CHALMERS & R. & L. ELECTRICS—Western Motor Car Co., 727 South Olive. 10789, Main 3196.

COLUMBUS ELECTRIC — Firestone and Warren, California Automobile Co., 1250-1260 West Seventh Street. Wilshire 788, Home 53018.

CUTTING AND LIONS—Eastern Motor Car Co., 825-7 South Olive. F2965, M. 2965.

DETROIT ELECTRICS—California Electric Garage Co., 12th and Olive Sts., Los Angeles. 100 East Union St., Pasadena.

FRANKLIN & R. & L. ELECTRICS—R. C. Hamlin, Twelfth and Olive Streets. Main 404, Home 60249.

GARFORD — Lord Motor Car Co., E-M-F., Flanders. 1032 South Olive Street. Main 5470, Home 10845.

HUPMOBILE — M. C. Nason, 1017-1019 South Olive. A1007, Broadway 2967.

JACKSON—Chas H. Thompson, 1012-14 So. Main Street. F6390, Broadway 1947.

MATHESON-MAIS VELIE—Renton Motor Car Co., 1230 South Main Street. Main 1068, Home 10799.

MERCER—Mercer Auto Co., 1217-31 South Flower Street. Home 60151, Main 8680.

MITCHELL — Greer-Robbins Co., Twelfth and Flower Streets. Bdwy. 5410, A1187.

OAKLAND — Grabowsky Trucks, Hawley King & Co., 1114-1116 South Olive. Home F1045, Broadway 1823.

OLDSMOBILE—Oldsmobile Co. of California, 1205 South Olive. Main 3130, F5647.

POPE-HARTFORD—Wm. R. Ruess; Corner 10th and Olive. Main 7278, Home F60173.

PREMIER & REO—Premier Motor Car Co., 1127 South Olive Street. Main 679, F2664.

PIERCE-ARROW—W. E. Bush, 1227-9 South Main Street, Broadway 2961, Home 21183.

PULLMAN—Miller & Williams, 1140 South Olive St. Broadway 2907, Home F2942.

REGAL—Big Four Automobile Co., 1047-49 South Olive. Home F2533.

SIMPLEX—Oscar Werner, 11th and Olive. Phones: A4547; Main 7563.

STEARNS-KNIGHT and OHIO ELECTRIC—Smith Brothers, 742 South Olive Street. Broadway 3834, Home F4206.

STUTZ—Brown-Symonds Company, 1142-44 South Olive St. A2291, Broadway 1344.

THOMAS—Thomas Motor Car Company of California, Eleventh and Flower Streets. 60388, Main 8880.

WINTON—W. D. Howard Motor Car Co., 1238 South Flower Street. Broadway 4180, Home F5609.

WARNER AUTO-METERS, Piston Gas Savers. HALLEWELL CO., 408 West Pico. Main 8355, Home 23956.

The Real Wolgast.

AT THE SHOW WITH THE CHAMP BEFORE THE FIGHT.

Julian Johnson Finds that Ad Wolgast Is a Fine Type of American Manhood, Bestowing Kindness Upon the Humble Honest Folk Who Cross His Path and Snubbing Cheap Sports.

BY JULIAN JOHNSON.

AD WOLGAST, Mrs. Ad and I went to the Orpheum yesterday afternoon. To be a champ or a prima donna, and carry the thing off properly, Ad and suite should have arrived about 3:30, to enter with a bored look and a lot of noise—busting up the show, as it were.

As a matter of fact, one minute before show time the little fellow, wearing a look of rather polite anxiety, walked hurriedly into the lobby from the south.

"Am I late?" he inquired, almost timidly.

I assured him that he wasn't. He heaved a sight of relief.

But as I went up to get the seats——

"No boxes—I don't like that very well."

So I got orchestra chairs, and the lightweight champion, his wife and his dramatic chaperon entered quite inconspicuously.

Not a word about the fight from Ad.

Ad watched for the deserving things and people on the programme, and gave them the heartiest encouragement of which he was capable.

HAND FOR A GOOD KID.

There was a rather frail looking little girl doing a twisting bar act. The champ leaned forward, intensely interested. She did her rope-somersault perhaps two dozen times.

"That's hard stuff," said he, sympathetically; "she's a good kid—let's give her a real hand!" And he started that sleepy audience into some recognition of the child's tough physical labor for their amusement.

Those who haven't seen an execution and wish to behold it by proxy can commit the Pathe news films at the Orpheum this week. One sees a French automobile race in which a machine tips over, the driver is severely injured, and the mechanician is killed.

"I know just how it happened," commented Ad. "A fellow driving a car of any power gets that speed bug bad; you forget yourself—you go sort of nutty. I know how it was when I first began to handle the wheel, but I haven't had any accidents lately. I'm settled down into a prosy old man, I guess."

THE GIRL IN CARDINAL.

I didn't spring any of the just-before-the-battle stuff, and Ad seemed as far away from the field of Gettysburg as an old yet, yet right in the middle of a lot of comical dope from the footlights a quavering little feminine voice right beside me whispered, beseechingly: "Is tomorrow the Fourth—I can't believe it!"

"Sure it is, but that's all right!" grinned Ad cheerfully.

"It was just a—a—a year ago that you fought Owen Moran!"

"Uh-huh—say, that guy's got a new line of stuff—all that music making by pulling the drawers out of the desk and pretending to take down the books. I like to see a fellow invent something that way, don't you?"

Then Ad stole a look at the little moist-eyed lady in cardinal silk by his side, holding a Paradise-aigretted Gaby with two trembling, though bediamonded hands. The house was in semi-darkness. A terrible death-dealing left strayed over onto her lap. Held in that left, her hands ceased their trembling.

Next an alleged funny man came on the stage and sang one of the songs in which gentlemen who come home at 3 a.m. receive theirs from waiting wives.

"That's me when you come home!" giggled little Mrs. Ad, quite restored to cheerfulness.

"Aw, go on!" whispered Ad, with such affection that I involuntarily backed away from the family party. "I don't often treat you like that, do I?"

She shook her head for no, and squeezed his hand.

AD AS A CRITIC.

Florence Roberts's act, "The Miracle," interested Wolgast greatly.

His summing-up of Roberts might have been that of a professional critic.

"I've wondered why Miss Roberts never catches on in the East," he said. "I've seen her act a good many times, and I think she's immense. Perhaps I'm no judge, but I like her naturalness. I like to see people act as natural on the stage as off. I remember the first plays I used to go to were the old-fashioned melodramatic kind where the villain has a knife and the hero saves about forty lives. Nix on that stuff now! Everybody knows that a villain's a whole lot more apt to wear a smile than a carver, and the hero's lucky to get away with his own life. I like to see plays where things happen just as they do around you. That gives you a problem to think about—you can't really shoot or cut your way out of a scrape, any more than you can honorably run away from it. Miss Roberts always reminds me of a real woman in real life; that's why I like her."

When the curtain fell there was an involuntary surge of the crowd toward the champion. Grabbing his cardinal wife by the arm, he lost himself in the mix, only anxious to get away from the congregation of would-be talkers.

He hadn't gone more than ten feet before he stopped, drawing Mrs. Ad back with him.

HOW'S LITTLE MARY?

"Look who's here!" he exclaimed. He was delighted as a child at finding a whole family of good-natured folk that he had met up in the mountains. They were even more pleased.

"How's little Mary?"

"How's Johnny?"

"How well you're looking!"

"Thanks! Well, I hope so myself, you know."

And so on, clear to the Broadway sidewalk.

Again the curious followed the cynosure of optics, and again the cynosure ducked out of sight.

And again he stopped.

This time it was at the sight of kindly-faced, sturdy little Pete McVey.

"Hey, Pete!"

"Why—hello, Ad!"

"Comin' home pretty soon?"

"Sure. I'll be right out. How's everything?"

"Great!"

"Like the show?"

"Yep."

"That's good—so long, Ad!"

"So long, Pete—good luck!"

IN THE AUTO.

And the sparring partner who is to fight one of today's preliminaries tipped his hat and trotted up street, while we ambled down to the big white Thomas waiting, with its chauffeur, opposite Bullock's.

Ad insisted upon chugging me to my destination, and then, stopping only long enough to put on his big motor coat, he shot away to the last dinner he will eat before fate decides whether he still is or was.

Last evening he occupied a box a little while at the Majestic, watching the Teutonic humor of his good long-time friends, Kolb and Dill.

A FINE BOY.

Ad Wolgast, in his quiet, insistently unostentatious little way, dodging the hero-worshipers as a native of the Ganges country flees from the pest, and seeking out for a kind word and gentle consideration the humbler folk who have crossed his path, is one of the finest and truest types of American manhood I've ever met.

If the fight game will produce real boys like Ad I'm unanimous for the fight game.

Theories, post-grad dope and the philosophies of travel are all good for rising lads, but boxing gloves and the awakening sting of fearful blows have developed one little cigarmaker into a Yankee prince.

Here goes the Christian Science thought for Ad at Vernon this afternoon—strong!

Laura Oakley,

A study of the Lyceum's specimen of feminine stateliness by Bellestad. She is the villainess in "The Yankee Prince."

Mistress of Expression.

CLEVER GIRL DANCES IN EVERY LANGUAGE.

BY GRACE KINGSLEY.

THEY grow an Apache pantomime, over at the Empress, this week, called "Paris by Night,' that makes a Follies ballet look like a kindergarten calisthenic.

A cutey inmate of short skirts, Anna Kremsa, does a Whirlwind Dance that makes all the other girls' gyrations look like the operations of a steam roller beside the flittings of an aeroplane—and the rest are good at that.

When I went back to ask her how it happened, I found her amid numberless bronze slippers twinkling at themselves in the mirror, while she did a Maud Allen, combing her hair into that charming curly coiffure. I offered to button her down the back, but the dress turned out to be one of the vertebrae-trimmed kind, so she didn't need me.

"Please don't take from me my old stays!" she cried.

I assured her that was not my purpose in calling, and that I hated those catechism interviews with the straight-front effect, after which we chatted comfortably.

G. Molasso is the Belasco of the ballet, and G. Molasso is Anna Kremsa's teacher.

Jay Barnes says Molasso "originated" the Apache dance. Probably he did, then; but it must have been a crude, crude Barbary thing before it filtered through an Italian ballet master's imagination, for it's still pretty much of a censor's nightmare.

Anna Kremsa can dance in every language except the Chinese! She has danced in every country, and always she learns the national dances. She says that dancing expresses the national spirit—that the Irish clog has a brogue, the French ballet refined raciness, the Russian dances vital energy, the German clogs solid endurance, and the Hindoo dances dreamy illusion.

And from the adorable dimple in her delicately pointed chin, and the ripples of her gold-brown hair, to the twinkling bronze feet, she dances in harmony.

Did you know that in "real dancing," your little finger must waggle in harmony with your big toe? Well, it's true, according to this rhythm expert.

"Me, ugh! When I see some girl her hands dance different to her feet—it makes me to shiver yet!"

Now I have no doubt I've many times viewed with entire calmness a lady doing a "buck and wing" with her feet, while her arms did a skirt dance! So it seems cruel, in view of its future sufferings, to educate the public, but the press agent will not be denied! Honest, the very expression of your face must match your footsies, and if you are doing a spring-song dance, or imitating a Greek vase (yes, I mean vase,) you must look childlike and bland, and never, never must you wink when you are doing a "classic!" But if you are doing a kick stunt, you can look as perfectly devilish as ever you like!

Mercy, but the laymen are lucky, who can let their feet do what they will, while their faces are swearing!

But what an Alice-Thro-the-Looking-Glass world we do live in, to be sure! There's Miss Goody-Two Shoes of Near-High-Brow terrace, inordinately proud of herself because she can book-keep and stenog, and scorning the fact (which you can discern even under the charm-smothering Virginia reel) that she was born to the ballet, and here is Anna Kremsa, "crazee for to dance," merely mentioning as an aside that she can speak five languages, besides "the English a little bit!" Of course, the Pink is no place for philosophy, and were it not extremely pertinent to Anna Kremsa, I shouldn't dream of offering it.

Anna Kremsa claims there are no limitations to dramatic expression in dancing! That there is nothing you cannot express terpsichorally, from intellectual abstractions like ballet in infant damnation to the concrete fact that your shoes hurt your feet. Personally, I should need those dances labelled, as otherwise I might fancy when a dancer really meant to express a belief in immortality, that she was ordering pie!

She even believes—God save the mark—that commercialism may be expressed in dancing. Isn't that realism gone mad? Well, the poets are raving about trolley cars, the painters are limning factories and their grimy smoke, the playwrights are making money-plays with real telephones that talk and clocks that strike! Why not the functions of the thought-transference medium on the telephone, the nickel-snatcher on the street car, or the ploddings of the clothes architects, be expressed in terms terpsichorean? But, believe me, when the bromide bank clerk is exalted above the nymphs and satyrs, and the rag-and-bottle expert is idealized in the many, I shall quit my job!

Too long I've been hiding Anna's light under a bushel—oh, if that be too weighty a figure for Pink plots, let's say a peck measure. For behold, not only has the charming Kremsa danced in all the big pantomimes of Europe and America, but—

Once she danced before the Russian Czar!

Ask for the "Secret of Success" a book, explaining the plans of the Conservative Investment Company. We have met with phenominal success. The sales of shares are enormous. Doctors, lawyers, capitalists, railroad men, mechanics, school teachers, newcomers, they all buy shares. Men and women who invested years ago in lots and buildings with T. Wiesendanger, and made profits, they all come in and buy shares. It looks like a great gathering of old friends—the office is crowded all day long. Shares are 20c up to evening of July 6th. Shares are 30c after July 6th—50 per cent profit. Remember, the shrewd men are EARLY buyers of shares. They do not wait until shares are five or ten times the original price. Do not delay. Right now, before you forget or neglect it, send in your check and order for shares to Conservative Investment Co., 408 West 6th Street. "Watch Us Grow."

CONTENDER IS SUED DAMAGES FOR DOG.

The $1000 English bulldog owned by Mrs. Katherine Thompson of Venice figures in a $1000 damage suit against Joe Rivers, pugilist, who will battle for the lightweight title at Vernon this afternoon.

The complaint was filed yesterday and it is alleged by Mrs. Thompson that the dog was taken from her premises March 15, last, and harbored at Rivers's home in this city until March 24, when it was discovered and recovered.

On the date the dog is alleged to have been purloined it weighed 56 pounds, but by reason of alleged ill-treatment it weighed on the day it was recovered 46 pounds. The dog was in perfect condition previous to its abduction, but now it is sick, grows worse and is partially paralyzed, the complaint alleges. Attorney R. P. Jennings is counsel for Mrs. Thompson.

Meanwhile Wolgast has been served with papers in a $50,000 suit, the outcome of an alleged collision with a house-mover.

FIRST LATIN CHAMPION?

(Continued From First Page.)

more, until his opponent is worn out and more than that, utterly discouraged; then like the Vikings of old the little fellow will show no mercy, but cut down the man before him and leave him a helpless, bruised mass of human flesh.

Wolgast in the past seemed to have no bottom. His endurance has seemed endless. Now right here comes the rub. Has he still these last-named assets? Has the knife taken some of that strength out of the inner man? Has old Kid Ether left his mark, deep-rooted, but where it will show under the terrible stress of this afternoon's work?

Rivers is a quiet little son of nature, cunning as a jungle cat stalking its prey. Joe Rivers never has fought two fights alike and anywhere near on the same lines. He is always pulling something new out of his sleeve and this afternoon he says he has the best bet ever.

If Joe Rivers makes the champion lead to him in this fight he may win, but if he gets reckless and wastes a lot of hard punches on the champion's elbows and gloves, leaving himself exposed, he will be beaten, for Wolgast has always beaten opponents o fthis type.

Moran says that Ad is the hardest fighter in the world to hit. His defense is perfect, his left arm covering him from stomach to jaw from the right hand punches and the right hand held at right angles to his left, leaving no opening at all. The only time he hits out is after his opponent has hit him. Then he counters. This is also the only time he leaves himself open. The other fellow has always been so surprised that he overlooked these chances and has been counted out. Joe Rivers can hit from any position and hit like hades.

If he can beat the fighting German lion, he will be the first representative of the Latin race that has ever won a title under like circumstances. Spanish-America is waiting with bated breath for the outcome. O, what will the harvest be?

SAINT JOSEPH'S SMOKER.

On Tuesday night the Saint Joseph's Young Men's Club held a big smoker and athletic tournament, the first of a monthly series to be given by the club. This same club is one of the most enterprising in the city, by the way, having won the trophy for the largest number of entries finishing in the Times Modified Marathon and having taken a large part in all the amateur athletic events for the past few months.

There were six boxing bouts on the boards and two of the wrestling variety, all of which were generously applauded, being exceptionally fast and clever. Vasques and McMann and Lardner and Walker mixed at 122 pounds. Garcia and Anschlimno, Mockewhaupt and Brockmiller and Livermore and Charley Picato mingled at 138 pounds, while Mauch and McEwing scrapped at the middleweight limit. Goth and Dillon and Goodrich and Humerich were the wrestlers and they put up good exhibitions.

Conservative Investment Co. now owns the Wiesendanger properties and apartment-houses value over $1,400,000; has an income from rents of over $140,000 a year and can pay enormous dividends. This business has kept pace with the wonderful growth of the city of Los Angeles. It has outgrown one man. It needs the capital of thousands of shareholders and their support as boosters. It will grow faster than ever. Shares advance to 30 cents on July 7th. What does that mean to the person who buys today at 20 cents? Think it over. Lose no time. Send your order for shares now before you forget it to Conservative Investment Company, 408 West Sixth St. Open evenings and all day July 4th. "Watch Us Grow."

Times Directory of Automobiles and Accessories

Abbott & Dorris — MOTOR CARS. L. R. CARPENTER & CO. Corner Pico and Hill. Phones, Main 4011; 25096

Alco — Trucks and Pleasure Cars Built and Guaranteed by LOS ANGELES ALCO MOTOR SALES CO., Rand & Chandler, 1246-1248 S. Flower st. Phones Main 3973, F2637.

Auburn — TOURIST PARTS. W. J. BURT MOTOR CAR CO. 10th and Main Sts.

Automobiles — AND MOTOR TRUCKS. 100 Cars of all standard makes to select from. Largest auto salesroom West of Chicago. Automobile Clearing House Association, 1035-1045 SOUTH BROADWAY.

Bargains — IN TIRES. AUTO TIRE COMPANY. Sixth and Olive Streets.

Brush — $515. IMMEDIATE DELIVERY. The Only One Cent Per Mile Automobile. 1312 South Grand Ave. Phones 22299; Broadway 8128. Agents Wanted for Outside Towns.

Cartercar — FRICTION DRIVE. No Clutch to Slip—No Gears to Strip. Tourers, Roadsters, Coupes, Limousines and Landaulets. VANCE-CANAVAN MOTOR CO., California Distributors. 1123-1129 South Olive street, Los Angeles, Cal. A2021. Broadway 8020.

CASE — 1912 Models Here. PIPHER BROS. & AUSTIN, Home F2023. 1150-56 So. Main St. Sdwy. 1908.

Cutting — Wear Longest. Our Tire Preserver gives 7000 good Tire Inches. Our Puncture Guard beats them all. CUTTING TIRE & RUBBER Co. 1141 So. Main St. Los Angeles, Cal.

Empire Tires — PLANETARIUM CO. Service Building, 1000 Main Between 9th. Main 8000, 60439. THE STUDEBAKER CORP. OF AMERICA. Retail Branch, 1000-09 S. Olive. F2121, Main 8000

E. M. F. "30" — THE WORLD-FAMOUS CAR. PACIFIC COAST MOTOR CAR COMPANY, 1144 South Hope St. Main 6000. Reginald H. Gordon, Sales Manager.

FIAT — PROOF. COAT COMPANY. Headquarters for AUTO COATS, CAPS and GLOVES. 324 South Broadway.

Goodyear — Tires & Tubes. Wheel & Rim Sales Co. of L. A. T. W. SMETHURST, Jr., Mgr. 1227 S. Olive St. A1062. Main 5057.

Haynes-K-R-I-T — 40 and 50 H.P.—Prices $1250 to $2250. VANCE-CANAVAN MOTOR COMPANY, 1123-29 So. Olive St. Phones—A2021, Sdwy. 8020

Halladay — Tractors, Locomobiles, Top Tonneaus and Shoddies—60 to 80 H.P.—Prices $1250 to $2250. VANCE-CANAVAN MOTOR COMPANY, 1123-29 So. Olive St. Phones—A2021, Sdwy. 8020

Hudson — HUDSON SALES CO., H. L. Arnold, Mgr. Phones—Sunset Main 673; Home A4784. 1116 South Olive St.

King "36" — WITH A THOUSAND LESS PARTS. SMOOTHEST RIDING CAR BUILT. TOURING CAR AND ROADSTER, $1700. UNITED STATES MOTOR CAR CO., OF CAL. Phone. 413 EAST NINTH ST. Main 6000.

Locomobile Co. of America — Pico and Grand

Michigan 40 — 40-H.P. Touring Car, $1720; 50-H.P. Touring Car, $1950; 33-H.P. Roadster, $1650. Fully equipped. Los Angeles. MICHIGAN MOTOR SALES CO., C. L. Perrin, Mgr. 1201-3 W. Pico St. Home 10161. Wilshire, 2161. Goode Clinn Co., 1019 South Olive City Agency, Phone A1007, Sdwy. 2987.

Miller — QUALITY TIRES. W. S. NEWERF RUBBER CO. Coast Distributors. 949-951 S. Main St., Los Angeles. Phones—F1001 Main 6969

Metz "22" — 4-Cylinder, 1912 Roadster with rumble seat and chains enclosed, $575. LOWN MOTOR CAR COMPANY 1144 South Main Street Main 8000

Moon — LYNN C. BUXTON. Distributor Southern California and Arizona. 1226-28 South Olive. Main 8771, F2883.

Moreland — DISTILLATE MOTOR TRUCKS. Manufactured in Los Angeles By Moreland Motor Truck Co., N. Main and Willard.

Overland — Pacific Coast Distributors, J. W. LEAVITT & CO. Main 4277. 1212 South Olive St. F1212

Pratt "40" — PRATT MOTOR CAR COMPANY. State Agents. 833 SOUTH GRAND AVENUE. A3764

Rambler — The Rambler Cross-country is a great car. The W. K. COWAN COMPANY, 1140-42 South Hope street.

Reo — REO-PACIFIC CO., Wholesale Office and Salesroom, 942-46 South Grand Ave.

Schacht — Tourers, Roadsters, Trucks, Delivery Cars. THE SCHACHT MOTOR CAR CO. OF CAL. Salesroom 1101 South Figueroa Street.

Turntables — PITLESS AUTO TURNTABLE. L. W. Wickes, Southern California Distributor, 614 S. Grand Ave. F2393. Broadway 5164

Wilcox Trux — Immediate Delivery. WILCOX MOTOR TRUX CO. OF SOUTHERN CALIFORNIA. Third and San Pedro. Main 600. F1600

Lozier — CADILLAC AGENCY. 1207-9 S. Main St., Sales Dept. 1216-20 S. Main St., Mechanical Dept. Main 6763. 60339.

Spier — Reduced Price Now in Effect. 1/3 to 1/2 Off On All Hats. Importer — Ladies' Hatter. Cor. Third and Hill Streets.

The Stage.

ROBERTS BUYS MANNERS PLAY.

NEW SKETCH ON AT ORPHEUM NEXT WEEK.

Fischer to Revive "Pinafore." Morosco Has New Play of Dual Personality Called "Polly"—Howard Scott Visits Scene of Old Triumps—Announcements.

BY JULIAN JOHNSON.

Florence Roberts read a sketch by Hartley Manners yesterday, read it again, bought it, and made arrangements for its presentation at the Orpheum next week.

It will replace "The Miracle" in Miss Roberts' repertoire next Thursday, and will continue as her vehicle, in all probability.

It is called "The Woman Intervens," is modern, and requires a cast of three men and one woman—the woman, of course.

"I hate to seem gushing or full of hasty and inconsiderate praise," said

Dick Bennett,

A new Moffett photograph of the Morosco star, soon to appear here, showing him accumulating mature thoughtfulness and a hopeful young moustache.

Miss Roberts last evening, "but really—this new playlet by Mr. Manners has interested me beyond measure, and I think it will prove the best "It is modern, contains both piece I have ever had in vaudeville. comedy and tragedy, it is true to life, and above all, it is the work of a man who has begn a keen observer of life and a thorough student of dramatic construction. It is a masterpiece in twenty minutes."

A special Fourth of July matinee performance of "The Politicians" will be given at the Majestic Theater this afternoon. While this brisk, bright musical comedy has always been considered as among the best pieces in which Kolb and Dill have ever appeared, their new version of the Aaron Hoffman piece has surprised everyone of the thousands who have already seen it and it has unanimously been endorsed as the biggest and best productions that Kolb and Dill have ever offered to local theatergoers.

While Kolb and Dill are seen at their very best in "The Politicians," Bessie Franklyn, Ogla Steck, Florence Gear, Percy Bronson and a number of others in the company have won individual successes of almost equal proportions, while the Kolb and Dill chorus is displayed in a number of fine musical numbers.

As is customary at the Empress Theater on Saturday, Sunday and holidays, three performances will be given tonight, the first commencing promptly at 6:30, with the usual matinee this afternoon. The present bill, one of the best that has come to this stage this year, has for its headliner Mario Molasso and Mlle. Ana Kremsa in G. Molasso's French dancing pantomime "Paris By Night," which has been declared by press and public alike to be excellent. With this big feature and six other splendid acts, the bill is attracting overflowing audiences and this condition will doubtless prevail throughout the week.

On next Monday afternoon another new seven-act bill comes to the Sullivan and Considine house, headed by the Barrows-Lancaster Company in their new comedy success, "Like Father, Like Son," and the well known comedian Nat Carr, who, it may be remembered, won fame as the star of the famous "Wine, Women and Song," and who is now making his first tour in vaudeville with a Hebrew characterization of a most amusing sort.

"Peg o' My Heart," the Hartley Manners comedy success, which is now in its sixth successful week at the Burbank Theater, continues to attract the great patronage that has marked the entire run of the piece, and this week will unquestionably be the largest in the matter of attendance since the first performance.

The sixtieth consecutive performance of "Peg o' My Heart" will be given at the Burbank Theater tomorrow night, and still the Burbank box office seems unable to supply the tremendous demand for seats.

In her delightful characterization of Peg, Miss Taylor has scored the most substantial success of her entire career, and there is little doubt but what this will be duplicated when the piece, with Miss Taylor and Mr. Stanley in their original roles, is given in New York next September.

Next week will be the last of Miss Taylor's special engagement at the Burbank, after which she goes to the Alcazar Theater, San Francisco. The question that now arises in the mind of every theater-goer is just whether "Peg o' My Heart" or Hartley Manners's new play, "Barbaraza," will be the vehicle used for her last appearance next week.

John Barrymore in Augustus Thomas's fine comedy, "On the Quiet," has proved one of the most substantial fun hits of the year at the Belasco Theater, where it is attracting big audiences at all performances. In the title role in "On the Quiet," Mr. Barrymore has surely shown local the-

The Stage.

ROBERTS BUYS MANNERS PLAY.

NEW SKETCH ON AT ORPHEUM NEXT WEEK.

Fischer to Revive "Pinafore." Morosco Has New Play of Dual Personality Called "Polly"—Howard Scott Visits Scene of Old Triumphs—Announcements.

BY JULIAN JOHNSON.

Florence Roberts read a sketch by Hartley Manners yesterday, read it again, bought it, and made arrangements for its presentation at the Orpheum next week.

It will replace "The Miracle" in Miss Roberts' repertoire next Thursday, and will continue as her vehicle, in all probability.

It is called "The Woman Interests," is modern, and requires a cast of three men and one woman—the woman, of course.

"I hate to seem gushing or full of lazy and inconsiderate praise," said

Dick Bennett,

A new Moffett photograph of the Morosco star, soon to appear here, showing him accumulating mature thoughtfulness and a hopeful young mustache.

Miss Roberts last evening, "but really—this new playlet by Mr. Manners has interested me beyond measure, and I think it will prove the best bill I have ever had in vaudeville. It is modern, contains both comedy and tragedy, it is true to life, and above all, it is the work of a man who has been a keen observer of life and a thorough student of dramatic construction. It is a masterpiece in twenty minutes."

A special Fourth of July matinee performance of "The Politicians" will be given at the Majestic Theater this afternoon. While this brisk, bright musical comedy has always been considered as among the best pieces in which Kolb and Dill have ever appeared, their new version of the Aaron Hoffman piece has surprised everyone of the thousands who have already seen it and it has unanimously been adjudged as the biggest and best productions that Kolb and Dill have ever offered to local theatergoers.

While Kolb and Dill are seen at their very best in "The Politicians," Annie Franklyn, Ogla Steck, Florence Gear, Percy Bronson and a number of others in the company have had individual successes of almost equal proportions, while the Kolb and Dill chorus is displayed in a number of the musical numbers.

As is customary at the Empress Theater on Saturday, Sunday and holidays, three performances will be given instead, the first commencing promptly at 1:30, with the usual matinee this afternoon. The present bill, one of the best that has come to this house this year, has for its headliner Mlle. Molasco and Mlle. Anna Kremser. M. Molasco's French dancing pantomime "Paris By Night," which has been declared by press and public alike to be excellent. With this big act and six other splendid acts, the bill is attracting overflowing audiences and this condition will doubtless prevail throughout the week.

The next Monday afternoon another seven-act bill comes to the Sullivan and Considine house, headed by the Barrows-Lancaster Company in their comedy success, "Like Father, Like Son," and the well known comedian Nat Carr, who, it may be remembered, won fame as the star of the famous "Wine, Women and Song," and who is now making his first tour in vaudeville with a Hebrew characterization of a most amusing

"Peg o' My Heart," the Hartley Manners comedy success, which is now in its sixth successful week at the Burbank Theater, continues to attract the great patronage that has marked the entire run of the piece, and this week will unquestionably be the largest in the matter of attendance since the first performance.

The sixtieth consecutive performance of "Peg o' My Heart" will be given at the Burbank Theater tomorrow night, and still the Burbank box office is unable to supply the tremendous demand for seats.

Miss Taylor's delightful characterization of Peg, Miss Taylor has scored the most substantial success of her entire career, and there is little doubt but that this will be duplicated when the company with Miss Taylor and Mr. Stanley in their original roles, is given a New York next September.

This week will be the last of Miss Taylor's special engagement at the Burbank, after which she goes to the Cort Theater, San Francisco. The question that now arises in the mind of every theater-goer is just whether it is "Peg o' My Heart" or Hartley Manners' new play, "Barbarasa," will be the vehicle used for her last appearance next week.

John Barrymore in Augustus Thomas' comedy, "On the Quiet," has been one of the most substantial fun makers of the year at the Belasco Theater. Now it is attracting big audiences at all performances. In the role of Jack in "On the Quiet," Mr. Barrymore has surely shown local theater-goers that he is entitled to the position he holds on the native stage—that of one of the foremost light comedians of today.

This is the tenth and final week of John S. McGroarty's "Mission Play" at the New Mission Theater, San Gabriel, where on Saturday night this notable ten weeks' run will be brought to a close, after having established a truly remarkable run of 126 performances, twelve miles distant from the center of population.

But six more performances remain of the "Mission Play," and from all present indications the last week will be far the largest in the matter of attendance. The play will then be taken to San Francisco, it is announced, for a brief engagement, after which, it is rumored, it will be taken to the larger cities of the East.

Following the present Kolb and Dill production of "The Politicians," these German comedians will be seen in a revival of "Dream City," after which Frank Stammer's new piece, written especially for the German fun-makers, will receive its initial production on the Majestic stage.

The coming Monday to the Orpheum of the celebrated Mountain Ash male choir will undoubtedly be a musical event of more than ordinary import to every lover of harmony. The choir's previous visit was a musical sensation, shared in however, by a shamefully small audience, and the populace only woke up to the real significance of the choir's work after it had gone. In returning on the Orpheum circuit, the organization will undoubtedly reach a very much larger clientele, and establish itself strongly in public favor.

It has already been arranged to make Tuesday of next week "Welsh night" when compatriots of the singers will be out in force to bid them welcome. With the choir comes a typical vaudeville bill, containing the names of Bert Leslie, "king of slang," who fetches his latest slangology in a skit he calls "Hogan, the Painter;" the Four Ritchies, cyclists, who have a pretty girl to do the artistic side as against their own comedy; Al and Fannie Steadman, in some bright piano capers, and Carl Damerset, the dancing violinist. Florence Roberts and her company, Weston & Bentley company and La Petite Mignon remain.

Practically every one of the seven numbers on the Pantages bill is a recognized headliner. The big type is awarded to Arthur Levine's "Flying Dreadnaught," a company of ten people in a three-act musical comedy. Sam Hood, "The man from Kentucky," brings new songs and specialties. Vic Leroy, known here, in his home town, as Leroy Vickers' and Marie Cahill appear in a singing and dancing number. The Ernest Alvo Troupe are European comedy acrobats with a reputation wherever vaudeville is played. The Royal Italian Four are high-class instrumentalists. Frank A. Trenor & Co. bring Oliver White's newspaper comedy, "A Yellow Scoop," which was expected as a feature of last week's Pantages programme.

Local interest centers in Miss Louise George, who makes her vaudeville bow this week. Miss George sang for Mr. Pantages a week ago and was immediately offered the present week's engagement. Mr. Pantages expects to send Miss George over the entire Pantages circuit after her appearance here.

The Animated Weekly will show the stirring events of the Democratic convention at Baltimore.

Pop Fischer decided yesterday to revive "Pinafore."

It will be put into rehearsal today, and worked upon steadily until one week from Sunday, when it will go on. "The Yankee Prince," a pleasing success, will continue through next week.

In the coming production Texas Guinan will appear as Josephine, Bob Lett as Sir Joseph Porter (K. C. B.,) May Boley as Little Buttercup, and Charles Dudley as Dick Deadeye.

Only a tenor is missing, to play Ralph Rackstraw.

He will probably be drafted today or tomorrow.

A big girl act announced yesterday for the Empress Theater is the Models of the Jardin De Paris, a recent metropolitan production, which is said to be one of the most pretentious musical comedies that has been produced for the vaudeville stage.

Oliver Morosco has received an interesting new play of dual personality, by Charlton Andrews.

It is named "Polly," and, says its presumptive manager, is an entrancing and at times thrilling study in the psychologic.

It will be produced at either the Burbank or Belasco.

Howard Scott, formerly one of the Belasco theater's best-known actors, returned to town yesterday after wandering even as far as eastern Europe. He is thinking of going into business here.

IF THE MARK OF GOOD CLOTHES KNOW US FOR BEST VALUES

Store Closed July 4th

Sale of Wash Suits

We have placed on sale a large number of Wash Suits for Children. No better assortment of these ideal garments for little folks can be found anywhere, and the prices speak for themselves.

White and colored wash suits, for ages 2 to 10, in Russian or Sailor Blouse Suits, as follows:

$1.50 value	$1.00
2.00 value	1.35
2.50 value	1.70
3.00 value	2.00
3.50 value	2.35
4.00 value	2.70
5.00 value	3.35
6.00 value	4.00

Girls' Straw Hats at ½ Price

—Our entire stock of Girls' Straw Hats will be sold at half price during our July Sale. Sharp reductions also on Boys' and Youths' Suits — see our larger advertisements for details.

Harris & Frank (INC.)
MEN'S & BOYS' WOMEN'S & GIRLS' OUTFITTERS
437-441 SO. SPRING ST.

SUMMER NECESSARIES
Bath Towels
75c values.....50c
OFF & VAUGHN DRUG CO.,
352 So. Spring, Cor. 4th.

J. W. Robinson Co.

Broadway and Third

Branch Postoffice and Well-Fargo Express—Main Floor, Rear.

From July 1st to September 1st this Store will close Saturdays at 1 o'clock.

Practically all the departments will contribute their full quota of seasonable, high-class merchandise to this sale, at a quarter to a half or more under regular price.

July Clearance Sale

Muslin Underwear Department

The extensive and varied line of garments that are involved in this assortment of highest quality and dainty creations of the maker's skill, presents an opportunity unexcelled to Los Angeles purchasers. Keep in mind the fact that several thousand sample pieces are here displayed, made from the finest of materials, trimmed with either lace or embroidery, and at such extraordinary values that their sale will be an event not to be overlooked by the wise and critical buyer. A few are below enumerated such as:

Combinations
$1.50 quality; July sale at..... 95c
$2.00 quality; July sale at.... $1.10
$2.50 quality; July sale at.... $1.50
etc., etc.

Princess Slips
$2.00 quality; July sale at.... $1.25
$3.00 quality; July sale at.... $1.75
$5.00 quality; July sale at.... $3.25
etc., etc.

Rug Department
Special Sale of Rugs

Some tempting and impelling offers in Rugs:
9x12 Seamless Velvet Rugs, small allover designs at $25.00
These rugs are very handsomely colored.
9x12 Seamless Tapestry Brussels Rugs. Regular value $20.00, reduced to $12.50.
They are to be had in either light or dark coloring. The designs are of the small, neat patterns.
8.3x10.6 Wilton Rugs. Regular values $37.50, $32.50; reduced to $25.00.
This assortment includes medallion center, and neat allover designs. They come in varied colors.
8.3x10.6 Body Brussels Rugs. Regular values $27.50, $25.00; reduced to $20.00.
Medallion centers and allover designs.
27x54 inch Axminster Rugs, at $2.75.

Dress Goods Department

For the month of July any of our regular $45.00, $47.50, $50.00, $52.50 man-tailored suits for $35.00. In other words you are entitled to select from any tailor fabric in the Wool Goods Dept., up to $2.50 the yard, and we will man-tailor to your measure a high grade suit, giving you choice of the Four Hundred or Skinner satins for lining. Remember you may select your materials from the entire stock up to $2.50 the yard.
Suit Price during July.....$35.00

Leather Goods Department

Imported Austrian and German Fancy Bags in Leather and Silk, in black and colors, AT JUST ONE-HALF PRICE for our July Clearing Sale.

The $12.50 values reduced to.....$ 6.25
The $15.00 values reduced to.....$ 7.50
The $20.00 values reduced to.....$10.00
The $30.00 values reduced to.....$15.00

Trimming Department

Colored Embroidered and Beaded Bands and Jet Applique, formerly sold at $2 to $3 per yard, July Sale Price, 95c yard.
Fancy Chiffons and Colored Nets, formerly $2.50 to $3.50, July Sale Price, $1.50.
Writing Paper, French Imported Paper, $1.50 and $1.75 qualities, July Sale, $1.00 per box.
500 Score Cards worth 25c, July Sale, 15c dozen.
Game Counters, worth 60 and 75 cents, July Sale, 35c.
65 to 75 cent Ribbons, July Sale, 35c per yard.

THIS STORE WILL BE CLOSED ALL DAY.

Houses, Little Farms, Acreage.
NATIONAL HOME & TOWN BUILDERS,
350 South Hill Street.

Low Rates

NOW ON FROM THE EAST. GET OUR SPECIAL RATES EAST. CHOICE OF ROUTES. C. A. THURSTON, G.A., C. & N.W.Ry. 605 SO. SPRING ST.

"The Times" Camp.

CAPTURE BLACK SHEEP IN WILD GOAT CHASE.

AVALON, July 3.—Anxious to be the first to secure a goat for a mascot "Judge Wakefield" and Frank Donley of The Times Camp left for a hike immediately after breakfast this morning. Like many other enthusiasts the two lads started with a "willing intention," a good supply of bread and butter, lemonade and other sundries. Mile after mile they tramped over hills, across canyons and through brush., but no goats, young or old, could be found until Mount Orizaba had been sighted. Tired and weary the hunters were quenching their thirst when a small band of goats crossed over the hillside. Forgetting everything the two started in hot pursuit.

It was Donley who first came upon the heels of the fleeing band. Down the narrow trails sped the goats with the hunter in hot pursuit. Over rocks and under cactus the race continued. For nearly a mile the lad ran, almost breathless, expecting each second to fall upon his cherished trophy. Down a precipice the little animals leaped, sure-footed, determined to make their escape. Balled, the lad looked about bewildered for his companion, who had singled out another specimen. He was nowhere to be seen. Slowly and disappointedly he retraced his steps.

"I've almost got mine," Wakefield shouted.

With renewed energy Donley turned toward the direction in which the voice came. Hotfooted he started toward the "Judge," several hundred yards away. Into the cactus they both dived. Something tore, something gave way as both hunters grabbed amid leaves and fallen brush. The camp is still without its mascot for their catch was a large black sheep.

The menus for today were as follows:

BREAKFAST.

Fresh milk, friend ham, hot cakes, hot coffee, hot toast, bread and butter.

DINNER.

Soup, Florentine; relish, cold slaw; entree, roast prime ribs of beef; roast spaghetti Italian; vegetables, mashed potatoes, stewed tomatoes; desert, peach pie, cream sauce; lemonade, bread and butter.

SUPPER.

Fried barracuda, baked pork and beans, potato salad, baked potatoes, cocoa, bread and butter.

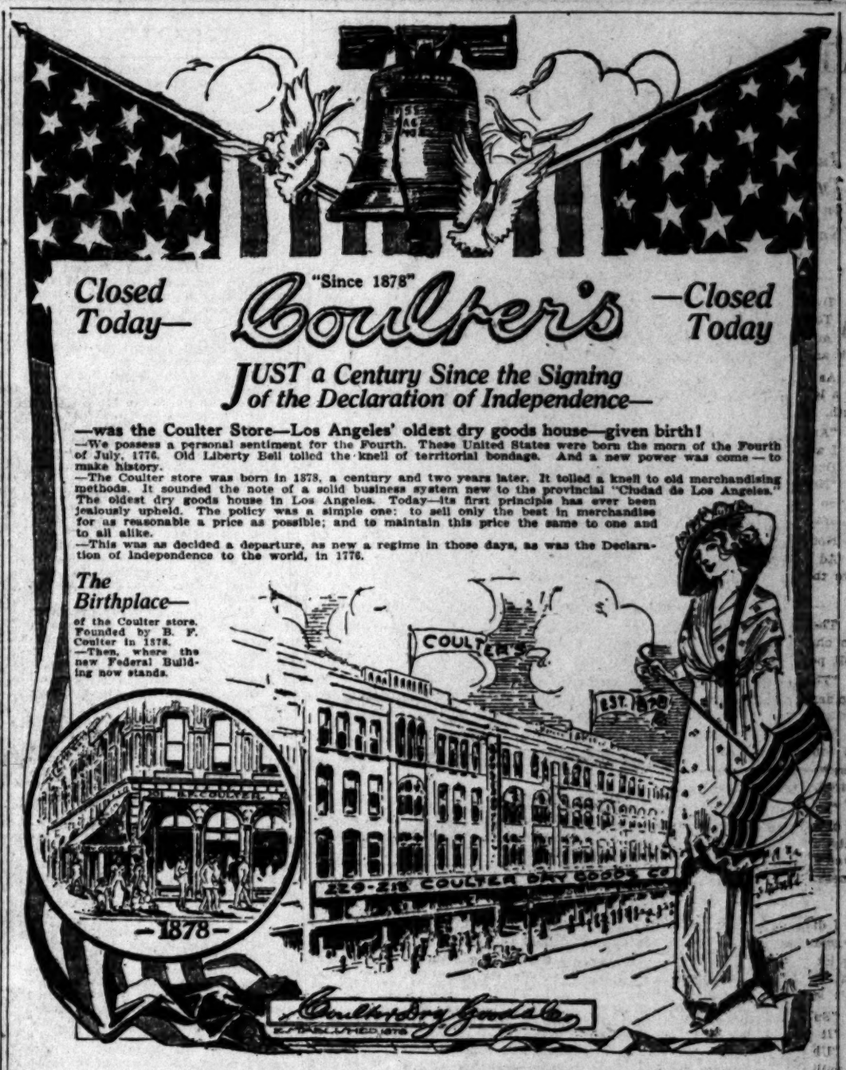

Plan to Visit Coulter's Early Tomorrow; These are a Few of the Special Events—

—events of such unusualness as to command the instant attention of all shoppers. Plan to participate in the savings these summer sales make possible—Today:

—the July Sale of Blankets and Beddings
—the Semi-Annual Sale of Housekeeping Linens
—the Summer Sales in Wash Goods, Sheetings, etc.
—the July Clearance of Rugs and Draperies
—Children's and Infants' Day Specials—Tomorrow
—Sale of Linen Suits, Coats and Dresses at Less!
—All Men's, Women's and Children's Bathing Suits Reduced.
—Many underpricings in summer Neckwears, well worth while.
—And items from all departments, under actual value.

¶Read Tomorrow's Ads. ¶See Today's Window Displays.

215-229 S. Broadway. Coulter Dry Goods Co. ESTABLISHED 1878 224-228 S. Hill Street.

BUILDERS OF HOMES
CONSERVATIVE INVESTMENT CO.
Capital $2,000,000.
408 W. SIXTH STREET
Main 2043 A2043
BUY NOW Shares 20c

Conservative Investment Co.

Has what other Companies have not.
1. Income from rentals, $140,000.00 a year from Wiesendanger Apartments.
2. Property worth over $1,400,000.00.
3. A record of success for 28 years.
4. Dividends from the start.
5. Shares therefore will increase fast in values.
6. Shares now 20 cents.
7. Shares July 7th, 30 cents.
8. Call at 408 West Sixth Street.
Open Evenings and All Day July 4th.

The Best $15 Watch You Ever Saw

Splendid 15-jewel watch, guaranteed 25 years. Comes in both men's and women's size. See this little beauty—you will want it.

A. E. Morrow
Goldsmith & Jeweler
FOURTH & BROADWAY

Store Closed Today

Staub's
336 So. BROADWAY

A. GREENE & SON

See the special prices on the beautiful summer suitings.

321-25 W. 7th St.
Third Floor, over Bronson Desk Co.

The New Standard Encyclopedia

is guaranteed to be new and complete. A University Society Consultation and membership Certificate, entitling the holder to many benefits and privileges and good for three years, goes with each set. This certificate keeps the Encyclopedia up-to-date. Send postal to Times Encyclopedia Club.

HIGH GRADE PIANOS
Continually received in exchange on
APOLLO PLAYER PIANO
and sold at special bargain prices.
J. B. BROWN MUSIC CO.
643 S. BROADWAY

UNION PACIFIC OVERLAND ROUTE

EXCURSIONS
Eastbound

DENVER AND RETURN	$ 58.00
OMAHA AND RETURN	60.00
KANSAS CITY AND RETURN	60.00
ST. PAUL AND RETURN	72.50
ST. LOUIS AND RETURN	70.00
CHICAGO AND RETURN	72.50
NEW YORK AND RETURN	108.50

Fast Time—Through Sleepers
Yellowstone Park Route
Salt Lake Denver Route
See Us for Sale Dates

UNION PACIFIC

Ticket Office 130 West Sixth Street, Los Angeles.
H. O. WILSON, Gen'l Agent.
Telephones: Main 593; F6702.

"Times Business Directory"

This is a classified directory, arranged alphabetically for ready reference

ARTIFICIAL EYES.
J. P. DELANY, 309 SO. SPRING ST. A6014.

CESSPOOLS CLEANED OUT.
IMPERIAL CESSPOOL PUMPING CO. West 5396; 22040.

DESKS AND SAFES.
LOS ANG. DESK CO., 117-119 S. Bdwy.

FEATHER PILLOWS RENOVATED.
ACME FEATHER WORKS. Main 1366. F5041.

FLORISTS.
BORDEN'S, 113 West Third St. A3213; Main 3941.

TRUSSES AND ELASTIC HOSIERY.
Pacific Surgical Mfg. Co., 316 W. Fifth St.

WATCHMAKER & JEWELER (Expert)
J. R. FRIER, 45214 South Broadway, Cor. 5th. Upstairs over bank.

$10 Watches
Montgomery Bros., Jewelers, 4th & Broadway.

LOS ANGELES AQUEDUCT
Sale of equipment and material.
See E. W. BANNISTER, ... 1100 CENTRAL BLDG.

SOCIETY

Miss Mabel Deutsch,

Of San Francisco, who is the guest of friends in this city. Miss Deutsch is the daughter of Mr. and Mrs. Fred Deutsch, of the Bay City, and in her honor several jolly parties have been given.

MRS. WILLIS G. HUNT, whose graciousness and charm are among her endearing qualities as a hostess, has planned to entertain 150 friends with a bridge reception at the Los Angeles Country Club the afternoon of the 16th inst. Mrs. Hunt will be the first hostess to preside over a bridge reception. Those who do not wish to play cards may listen to the music or interest themselves with some of the other delights arranged.

Mrs. Hunt will be remembered as Miss Miriam Eskridge and this is the first large party given by the young bride since her wedding, about a year ago. In the receiving line will be Mmes. Lee Phillips, Arthur Kinney, Willis Booth, Jay Spence, Willis Hutchinson, Edward Pauly, R. H. Edwards, Mansuer and S. G. Wilson.

—o—

Five Hundred Party.

Mrs. Robert B. Griffith extended her charming hospitality at an informal five hundred party recently, given at her attractive home, No. 2107 West Thirtieth street. The decorations and appointments for the affair were carried out in red, white and blue, carnations, hydrangeas, corn flowers and Shasta daisies being combined in transforming the home into a fairy bower.

—o—

"Daisy Party."

About forty young persons shared the news of the engagement of Miss Carrie May Warden and William Arpold Peterson of Bard, which was told one day this week at a "daisy party," given by the bride-elect's brother and sister, Mr. and Mrs. Charles P. Warden of South Pasadena.

Shasta daisies were arranged about the rooms in quantities and the refection also carried out this yellow and white idea. The announcement was made in a clever way. Each guest was presented with a tiny book containing photographs of the young couple, which they were allowed to keep as souvenirs.

Miss Warden is the only daughter of Dr. and Mrs. C. D. Warden of Monrovia. She has been a teacher in the local city schools since graduating from the State Normal. She is a popular member of the Entre Nous sorority of the University of Southern California.

The groom-to-be was graduated from the State University of Minnesota and is a member of the Alpha Beta and Sigma Xi fraternities. Since leaving school Mr. Peterson has been employed by the government as an agricultural expert, having begun the experimental farm at Bard, near Yuma. He is field assistant in the Department of Agriculture and has charge of all the government experimental stations established on irrigation projects of the Reclamation Service in the West. The culmination of the happy romance will occur early in September.

—o—

Wedding Announcement.

Charles W. Harding and Sara W. Satchell were married Saturday evening at the home of the bride's mother, Mrs. W. E. Cox, No. 404 West Santa Barbara avenue. Immediately after the service they left for the East, where they will pass their honeymoon. Mr. Harding has been associated with the Postal Service for the past twenty-nine years.

—o—

At Ft. Russell.

Capt. Lambert Whitfield Jordan, Jr., with his bride, who was Miss Sue Carpenter, daughter of Mr. and Mrs. C. C. Carpenter of this city, has been ordered from Chicago to Ft. Russell, Wyo.

Mr. and Mrs. Fritz Nave, the latter formerly Miss Clara Carpenter, have moved from Chicago to New York, where they will remain permanently.

—o—

Luncheon Party.

A luncheon was given Tuesday by Mrs. M. E. Balersky of Adams street, in honor of Mrs. F. H. Rilley of Cleveland, who for the past fortnight has been the guest of Mrs. Oscar Leuschner. A musical programme was presented by Miss Millie Fawn and Miss Ruth Vegar. Covers were laid for twelve and the table was gay with roses and ferns.

—o—

To Portland.

J. V. Sweetser, Henry Tate Gallen, Mr. and Mrs. W. P. Anderson, E. T. Stimson, Robert D. Grant, Everett D. Grant, E. L. Headley, Mr. and Mrs. William A. Spinks and L. D. Campton of this city are registered at the Hotel Multnomah, Portland, Or.

—o—

To Visit Alaska.

A party of Angelenos who have signified their intention of passing their summer vacation in Alaska, include: Mr. and Mrs. J. F. Andrews, Mrs. Fred Betts, Miss Josephine Betts, Miss Elizabeth Betts, Mr. and Mrs. G. L. McIntire, H. F. Oesting, Mrs. S. L. Waite, Miss Vivian Waite, Mr. and Mrs. E. N. Guthie, Mr. and Mrs. J. A. Reckard, Mrs. E. H. Schumacher, Miss Margaret Matthews, Mr. and Mrs. J. A. Austen, Philip Bock, Miss Annie Bock, Miss M. C. Bock, Miss C. F. Bock, Mr. and Mrs. Henry Werner, Mr. and Mrs. E. A. Featherstone, Mr. and Mrs. George A. Papence, Mr. and Mrs. H. J. Rhodes, Mr. and Mrs. L. W. Thomas, Mr. and Mrs. G. J. Stedman, Mr. and Mrs. Frederick Sheperd and Miss Margaret B. Campbell.

Among some of the places to be visited are Skagway and points along the southeastern coast of Alaska. They will make brief stops at some of the fisheries, canning factories and Indian villages, then will proceed to Ketchikan, Metlakahtla, Warengell, Petersburg, Taku Inlet, Juneau and Douglas.

—o—

Children's Party.

"I know something and I won't tell,
Three little niggers, in a peanut shell,
I promise you we'll have some fun,
Hunting these niggers one by one,
From 2 to 5 on Saturday,
We spend the hours in merry play,
June 29th, don't you forget!
Ever your friend, Margaret."

The foregoing jingle appeared on invitations received by thirty-five little ones, who were invited by Mrs. Oscar Schurmer to help celebrate the tenth birthday anniversary of her daughter, Margaret. The hostess was assisted by Miss Margaret Elmendorf, who entertained the small friends with wonderful stories. Prizes for a peanut hunt were awarded to Gladys Kline and Theodore Carter. Others sharing the fun included Christine Carlson, Mabel Cooper, Bernice Rossner, Mabel Warner, Dorothy Pollak, Helen Godfrey, Evelyn Griffin, Marjory Watson, Leith Humphreys, Marion Wannop, Alma Brown, Joyce Francis, Eleanor Russell, Roscoe Guyot, Master Stanley, Lyonell Jenkins, Cornelius Rossner, Arthur Rossner, Ray Humphreys, Robert Humphries, Clarence Warner, Raymond Terry, Cassatt Griffin and Robert Schurmer.

—o—

Golden Wedding.

Col. and Mrs. E. S. Ormsby of No. 732 Rampart street will celebrate today their golden wedding anniversary. They have bidden forty of their relatives to a dinner to be served from a table gay with pretty flowers and ferns. Their courtship and wedding occurred during the Civil War. Col. Ormsby is president of the Iowa Association and a thirty-second degree Mason. They resided in Iowa thirty-six years and for the past six years have been enthusiastic residents of this city. Mrs. G. J. Consigny, Jr., their only child, also lives in Los Angeles. She has two children, Venita and Reginald.

—o—

Called East.

Mrs. E. W. Martindale of No. 636 Lucas avenue was called East yesterday on account of the death of her uncle in Aurora, Ill. She was accompanied by her son Edward.

Mrs. Edward G. Cowdery and daughter, Miss Corene of Chicago, guests of Mrs. Martindale, will remain at the home during her absence.

INDEPENDENCE PROGRAMME.

Committee Arranges for Speaking and Singing at Sycamore Grove and South Park—Flag Distribution.

President Williams of the City Council; George Baker Anderson, secretary to the Mayor, and F. W. Blanchard, chairman of the Municipal Arts Commission, formed a committee yesterday to arrange for the observation of Independence Day in the city parks.

While the resolution of the City Council, adopted last Tuesday, throws all the city parks open for public speaking and picnics for this single day, there will be only two formal patriotic programes arranged by this committee. These will be at Sycamore Grove and South Park.

The exercises at Sycamore Grove will be from 10 to 12 o'clock today. Moore's Military Band will give patriotic selections; an oration will be delivered by Attorney Seward A. Simons; Miss Kathleen Hampton will read the Declaration of Independence, and Mrs. Estelle Heartt-Dreyfus, will give contralto solos.

The exercises at South Park will begin at 2 p.m. Miss Grace James will be the soprano soloist, with Will Garroway as pianist; Miss Hampton will read the Declaration of Independence, and there will be patriotic addresses by citizens. A feature of this celebration will be the distribution to the children of about 1000 American flags.

ON MT. WASHINGTON.

Residents of Mt. Washington will celebrate today with an athletic programme in the morning and afternoon and fireworks at night. A special fireworks permit has been secured. Prizes will be given the winners in the sporting events.

PERSONALS.

Mr. and Mrs. L. S. Duffield are registered at the Lankershim from Denver. Duffield is a widely-known peace officer, having acted as under-Sheriff and in the police department of the Colorado capital for more than twenty years. He has been wounded several times in engagements with bad men and robbers. On one occasion he was held up by a bandit, shot through the shoulder and nevertheless succeeded in capturing the outlaw, who was given a life sentence. Duffield is here on a vacation trip.

Howard B. Smith and Robert L. Smith, at the head of one of the principal contracting firms of Kansas City, are guests at the Alexandria. G. S. Garritt arrived at that hotel yesterday from San Francisco. He is Pacific Coast sales agent for the National Tube Company.

Dr. Henri ApJohn is passing a few days at the Hollenbeck. He is in charge of the Southern Pacific Hospital at Yuma and is one of the pioneer physicians of Arizona. H. M. Shaffer, an oil man of Coalings, and C. A. Adams, a breeder of fine horses, of Louisville, are among the guests at the hotel.

An Arizona party of visitors at the Van Nuys, here primarily to attend the prize fight today and after that to look after their personal interests is made up of E. T. Harris, John B. Wright, Harold Steinfeld and S. W. Gunaker. W. J. Boreland, a San Francisco broker, is a guest at the same hotel.

R. J. Doyle, a soap manufacturer of Chicago, is passing a few days at the Angelus. A party of Ohio tourists registered at the same hotel is made up of Mr. and Mrs. B. A. Becker, Howard and Mildred Becker, all of Clyde. Becker is a general merchant.

Mr. and Mrs. O. S. Axtell are guests at the Hayward. Axtell is an oil operator of Coalinga. Another oil man who is at the hotel is J. S. Morton of Bakersfield. Mining men who arrived yesterday are E. Gordon Burrow of Goldfield and Henry Lovin of Kingman.

Dr. H. L. Wallace, accompanied by his wife and daughter, is visiting Dr. McClaren at the Seminole. Dr. Wallace is one of the pioneer physicians of California, having come here shortly after the early gold rush. His home is in Eureka. While here he is visiting numerous friends.

Capt. J. C. Labett, accompanied by his wife and daughter, and by Mrs. E. K. Collett and daughter, is occupying a suite at the Westminster, registered from Fort Worth. He was for years buyer of horses for the United States army and only recently retired on account of his health.

Willson Chamberlain is passing a few days at the Angelus. He is a horse fancier and has one of the finest stables of harness horses in Southern California, located at San Diego. Chamberlain is a retired Virginian. Mr. and Mrs. Louis Hering are registered at the hotel from Louisville, Ky., where Herring is in the real estate business.

W. E. Knowles, manager of the West Shore Oil Company of San Francisco, is staying at the Alexandria. Dr. Charles I. Baker of Washington, D. C., is registered at the same hotel. He is here to visit friends in Redlands. L. J. F. Yaeger, proprietor of the Santa Rita Hotel at Tucson, is passing a few days at the Alexandria.

JIU-JITSU BREAKS HEART.

Japanese Wrestler Engages in Friendly Match, Then Falls Back Lifeless.

After engaging in a friendly wrestling exhibition, Yoshtara Matsui, a jiu-jitsu expert, was stricken with heart failure at No. 217 North San Pedro street, yesterday afternoon, and died a few minutes later.

Matsui apparently was in the best of health and boasted of his prowess as a wrestler, when suddenly he was seen to fall.

Dr. Itow, No. 326 North San Pedro street, and Dr. Tanaka, No. 310 Amelia street, were summoned and tried to restore consciousness by means of artificial respiration. The athlete failed to rally and died before he could be removed to a hospital.

The breaking of a heart valve, due to over-exertion is believed to have been the cause of death. The body was held pending the action of the Coroner.

URGES DOG TO BITE GIRL?

Police Assert Woman Is Responsible for Child's Wounds and Will Demand Her Arrest Tomorrow.

Nellie Margolin, an 8-year-old school girl living with her parents at No. 814 Temple street, was taken to the Receiving Hospital last night suffering from a number of wounds caused by an angry dog.

The child said she had been playing on a neighbor's porch, when a woman whose name is known to the police, urged the animal to bite her. The wounds were cauterized by Dr. Carter and the police assert a complaint will be filed with the Prosecuting Attorney tomorrow with a view to the woman's arrest.

Misuses His Uniform.

Samuel Clifford was haled before Police Judge Frederickson yesterday on a charge of wearing a uniform of the United States navy when not entitled to. The complaint was signed by Quartermaster George Plander of the local recruiting station. Clifford was released on his own recognizance to appear for sentence July 16. Clifford told the court that he was discharged from the service at San Diego on May 6, when he bought a quantity of civilian cloths. These were stolen from him several nights ago, he said, and he was forced to wear his uniform because he didn't have money with which to buy other clothes.

APPRAISER'S COURT.

W. B. Howell, general appraiser of the customs department, with headquarters in New York, held the quarterly appraiser's court at the Federal building yesterday, and heard about a dozen local cases, involving alleged wrongful valuation and classification of imports. L. E. Woods of Washington represented the United States Treasury Department, with J. W. Dale as stenographer of the court. The testimony will be transcribed and a decision reached perhaps sixty days later.

Lame back is usually caused by rheumatism of the muscles of the back, for which you will find nothing better than Chamberlain's Liniment. —[Adv.

Chamberlain's Colic, Cholera and Diarrhoea Remedy is the best known remedy for diarrhoea.—[Adv.

(Continued from Second Page.)

intended to turn over the money, but accumulating a "jag," he went to his room with the money and a quart of whisky, and it was all off.

DIVIDES PROPERTY. Stocks, bonds and mortgages, worth $25,000 and real estate valued at $75,000, are set out in the petition accompanying the will of Mrs. Mattie W. Hughes, of No. 507 West Adams street, filed yesterday. Mrs. Hughes died May 31 last. One-half of the estate is left to her son, Dr. West Hughes, and an equal division of the remainder is given to the three grandchildren, daughters of Mrs. Hughes' deceased son, Walter J. Hughes. Annie M. Knickerbocker, a sister, and Rosy B. Hughes, a daughter-in-law, are bequeathed $10,000 each. The grandchildren are Marguerite B., Reaves B. and Mary West Hughes.

HER AWAKENING. The stage as exemplified in the person of her husband, Hubert G. Quinn, apparently lost its glamor for Augusta V. Quinn. She testified in Judge Rector's divorce court yesterday that she did not know Quinn was an actor until she married him. Habitual intoxication after marriage was the alleged prize she drew. Quinn for two seasons was a member of the B. C. Whitney Company out of Detroit. Mrs. Quinn obtained the decree by default and the custody of her child.

SUITS COMPROMISED. Attorney Dockweiler, representing the estates of Nicholas Jacobs and his wife, who lost their lives in a collision between a Pacific Electric car on the Long Beach line, and Jacobs's auto, on Thanksgiving Day, 1909, announced in the Probate Court yesterday that the two suits against the company growing out of the accident had been compromised. The amounts were $2250 and $1125.

INCORPORATION. Cowan Investment Company, incorporators W. G. and M. W. Cowan, Elizabeth J. C. Ragos, Sadie C. Long, Dr. W. A. Long, capital stock $200,000, subscribed $500; People's Progressive Amusement Company, incorporators C. G. Hart, A. Bywaters, H. E. McClellan, capital stock $50,000, subscribed $30; El Centro Fruit and Produce Company, incorporators I. P. Silliman, J. B. Heartwell, R. P. Queen, Ada A. Silliman, H. L. Browne, G. T. Butterfield, Henry Biggin, capital stock $60,000, subscribed $700; Crown Spring Mining Company, incorporators V. D. Hudson, G. E. Swarthout, M. O'Brien, J. E. Miller, T. W. McDevitt, capital stock $25,000, subscribed $50; Union Hospital Association of California, incorporators C. S. Colhouer, M. E. Toole, L. E. Thayer, George B. Gerau, Frank J. McCarthy, capital stock $200,000, subscribed $2500.

IN THE INFERIOR COURTS.

I.W.W. Disturber Convicted of Insulting the Flag—Sentence Suspended Because of Advanced Age.

J. A. Bost, an I.W.W. orator and agitator, arrested May 24 by Plainclothesmen Wedge and Burgess after delivering an inflammable speech to a crowd of his adherents at the corner of First and Los Angeles streets, and arraigned the following day on a complaint signed by Wedge, in which he was charged with "defiling and reviling and placing the American flag in contempt," was found guilty yesterday afternoon by Justice Frederickson in the Police Court.

"Because of your advanced years, (you say you are 60 years old) and the fact that you have already spent forty days in jail, I am constrained to be lenient with you," said the justice in pronouncing sentence. "It is the order of the court that you be confined in the City Jail for 100 days, but I will suspend that sentence for one year upon your promise of good behavior."

There were a large number of I.W.W.'s and their sympathizers in court, but they made no demonstration.

Before pronouncing sentence, Justice Frederickson reviewed at length the testimony for and against Bost, calling attention to his remark while on the witness stand: "The flag means nothing to me."

The justice admitted that most of the evidence against Bost was given by Wedge, Robinson and Burgess, adding that he had no reason for believing they had personal animosity against the defendant.

"These men appear before me almost daily, and for two years I have watched their conduct very closely," he continued. "Their treatment of the court has always been fair, consequently I was constrained to believe them when they testified that you used the language charged in the complaint."

Kitchen Is Unique.

Mrs. Anna Thomburry, No. 1052 South Olive street, was convicted before Justice Chambers in the Police Court yesterday of violating the health ordinance, by converting a toilet on the third floor of the apartment-house into a kitchen, dining-room and pantry. The complaint was sworn to by Thomas A. West, hotel and rooming-house inspector in the office of the Board of Health.

She said she used it but once for cooking purposes. Photographs introduced in evidence showed food stored on improvised shelves. The justice suspended a $5 fine.

Sentence Is Cure, Maybe.

Paul Wolfe, an East Ninth street barber, was given a fifty-day jail sentence by Police Judge Frederickson yesterday after pleading guilty to intoxication. Members of his family asked the police to see that he got a long sentence, that he might have an opportunity to sober up. They said Wolfe had been drunk for about two months. The justice gave instructions that the young man be put to work in Griffith Park.

Gun Speaks for Itself.

Kate Abbott, proprietress of the Abbott rooming-house on North Main street, was committed to jail for thirty days yesterday by Justice Chambers upon a suspended sentence, at the request of Patrolman S. L. Walker. Tuesday night he visited the house. While walking with Mrs. Abbott, she spoke to one of her assistants in Spanish. He left the room, returning shortly with a revolver which he handed to the woman. She pointed the weapon at Walker, but before she could offer explanations he knocked it across the room and placed her under arrest.

More Protests Filed.

A majority of the property owners on Central avenue, between Seventh and Eighth streets, filed with the Police Commission yesterday, their protest against any issuance of wholesale or retail liquor permits for this block. This will close the block to this class of business for a term of two years.

If You Want to Go East C. Haydock. Fl218, Main 1254. I. C. R. R., 118 W. Sixth st.

Los Angeles Rheumatics Now Get Relief at Home

What chance does any sufferer take when "Nurito" is guaranteed to relieve Rheumatism, Sciatica and Neuritis, or money refunded! The worst symptoms in the most severe cases are relieved by "Nurito," a prescription — not a patent medicine—free from Opiates and Narcotics.

"Nurito" is a specific, positive in its action, quickly removing all aches and pains in swollen and inflamed joints and muscles, and limbering up in a manner that will surprise you.

Today, get a $1 box of "Nurito," and feel it work. Nothing has ever done what this prescription will do.

For Sale at the Owl Drug Co.'s Stores.
MAGISTRAL CHEM. CO., Mfrs., N. Y.

L-A-Brq-Cos
EASTSIDE BOTTLED BEER
ITS PURITY AND QUALITY
RECOMMEND IT
TRY IT
FOR SALE EVERYWHERE

Obdurate.

UNIONITE STILL HOLDING BACK.

ORDER COMMITTING POHLMAN TO JAIL SUSPENDED.

If Original Order Is Confirmed He Will Probably Be Summoned for Punishment Unless Desired Documents in Dynamite Conspiracy Are Produced.

H. W. Pohlman, the recalcitrant unionite official who was ordered by Judge Wellborn to produce certain documents said to bear on the dynamite conspiracy is still obdurate. Yesterday afternoon a special session of the Federal grand jury was held to give him an opportunity to comply with the orders of the court and he refused to do so.

The inquisitorial body, through Foreman E. B. Tufts, immediately reported the fact to the court and Judge Wellborn made an order committing Pohlman to the County Jail because of his contumacy. By stipulation, however, the order was suspended, and a writ of error to the Circuit Court of Appeals allowed and signed by the court.

This means that the order will not be carried out until the opinion of Judge Wellborn is passed upon. If the opinion is affirmed, Pohlman will probably be summoned immediately for punishment under the original alternative order that allowed him to produce the documents or go to jail.

The present grand jury comes officially to an end Saturday of the present week and the new body will not be summoned, impaneled and sworn before September. This will make necessary the rehearing of all the evidence so far taken by the government in the cases involving alleged violations of the interstate commerce law relating to the transportation of dynamite and other explosives from one State to another. It is expected that the Circuit Court of Appeals will pass upon the Pohlman appeal early in the fall.

An effort was made by Pohlman's attorney to hang up the entire proceeding pending the determination of the appeal to the Circuit Court, but Special Counsel Lawler argued that the judgment of Judge Wellborn is not a final one, and that Pohlman could be punished by commitment to the County Jail, providing the view of the lower court was sustained. Lawler charged that if no action was taken at this time, in his opinion, the papers desired by the government would disappear.

It is apparent that Pohlman will persist in his contumacious position even after the higher court has affirmed the judgment of Judge Wellborn, and refuse to surrender the papers to the new grand jury. He is the official martyr of the "cause," and in his position, he is being backed by the entire force of organized labor.

RELIEF FOR ANIMALS.

The report of the Society for Prevention of Cruelty to Animals, for the month of June, shows the following totals: Complaints, 143; investigated, 223; animals examined, 666; relieved, 98; suspended, 42; animals destroyed, 137, of which number 113 were cats; arrests, 33; convictions, 30; dismissals, 3; pending, 1.

The Y. M. C. A. Summer Excursion on July 9th, over the Southern Pacific, by special train to Lake Tahoe, will be conducted by J. L. Graham, Director of Social Work. Round trip $25.00, the lowest rate for the season. Parties wanting to go to San Francisco only can purchase these tickets and save money. For full information see Mr. Graham at the Y.M.C.A. Telephone 10333, Main 8288.

The New York CLOAK & SUIT HOUSE
337-9 South Broadway
J. J. Haggarty.

A New York Store Sale

Tomorrow---Friday!
(Doors Open 9 o'Clock)
See Windows Today!
Over a Thousand
Silk and Linen Dresses
$4.95
Selling regularly to $20

None Exchanged, No C. O. D.'s, None Charged, No Phone Orders, None Sent on Approval.

Fashionable Taffeta Silk Dresses
Charming New Pongee Silk Dresses
Extremely Dainty Dresses of Wash Silk
Beautiful Messaline Silk Dresses
Smart Linen Frocks for Summer
Figured Foulard Silk Dresses
Nobby Widewale Pique Dresses

Hundreds of Cleverest Styles for Evening, Afternoon and Morning for Summer Resorts, Church, Matinee, Traveling—Anywhere! Stylish little Silk or Linen Gown is Needed. Very latest Peplum and Tunic Designs and an Unlimited Range of Modish Color Effects

They All Wonder How We Do It

Extra Saleswomen's Insure Prompt Attention.

Three Hundred Trimmed Hats
Values to $15.00
Sale Friday, . .
$4.95

The New York Cloak & Suit House — The Style Shop — The New York Cloak & Suit House

BUILDERS OF HOMES
CONSERVATIVE INVESTMENT CO.
Capital $2,000,000.
408 W. SIXTH STREET
MAIN 3013
A 1043
BUY NOW SHARES 20c

Our income from rents of houses alone exceeds $140,000 a year. Sure rentals mean large dividends. Large dividends mean shares will rise in value. Shrewd investors always buy early. You can buy your shares now at 20 cents. You cannot buy shares at 20 cents in the OLD companies. Profits from subdivisions and building will be great. For 28 years you have seen the Wiesendanger investment business — now OUR business — grow and grow—and finally reach proportions exceeding the ability of one man to take care of it. That's why Conservative Investment Co. was incorporated. Theodore Wiesendanger, our President, continues as General Manager. This is your opportunity to become part owner in a "GOING" concern. Buy these shares now at 20 cents until July 7th, when price advances to 30 cts. Stop at 408 West Sixth street and see photos of our many properties. Open evenings and all day July 4.

CONSERVATIVE INVESTMENT CO.,
408 West Sixth St.

A Skin of Beauty Is a Joy Forever
DR. T. Felix Gouraud's Oriental Cream or Magical Beautifier

"Gouraud's Cream" is the most delightful and effective preparation for the skin in the world. For sale by all druggists and fancy goods dealers in the United States, Canada and Europe.
FERD. T. HOPKINS, Prop., 37 Great Jones Street, New York

"Everything Outing and Athletic"
DYAS-CLINE CO.
214 W. Third Street

Beeman & Hendee
351-353 So. Broadway
Our New Store abounds with beautiful new things. Come in.

For Solid Gold Crowns
For a full set of Guaranteed Teeth
Painless Extraction Guaranteed.
$5
YALE DENTISTS
Open Sundays, 9 to 12. Third Floor, Pomeroy-Dohrmann Bldg., 444 So. Broadway.

Goodyear Cost Co.
Kinderkamp Building
324 Central Broadway

Still Growing.

PORT RECEIPTS BREAK RECORD.

LUMBER AND SHINGLE FIGURES SHOW BIG INCREASE.

Enormous Business for Month Enumerated in Report Issued by Custom House—Crude Oil and General Merchandise Figure Heavily in the Graid Total.

Receipts of woodstuffs during the month just closed were greater than in any previous month in the history of the port, according to a report issued by the customhouse yesterday.

In the item of lumber alone the receipts were 20,000,000 feet in excess of those of any other month. The principal items of import included: lumber, 77,550,600 feet; 17,350,000 shingles, 593,000 shakes, 11,556,000 laths, 85,700 ties, 1391 piles, 5534 poles, 15,694 doors. Other shipments were 53,500 barrels of crude oil, 8967 tons of general merchandise and 2987 tons of paper.

Incoming vessels numbered 235 with a total net tonnage of 137,694 tons. The passenger list shows 13,894 arriving and 17,702 departed.

Domestic exports included 3769 tons of merchandise, 135 tons of asphalt, 804 tons of cement and 716 barrels of nitrate of lime. The biggest items in foreign imports are vetch, coffee, fertilizer, watermelons and whisky. Foreign exports were light with the exception of an item of 18,000 feet of lumber.

BACK TO FIGHTING DAYS.

Semi-Annual Reunion of Southern California Volunteer Association. "Bean Feed" and War Stories.

Memories of campaign days were visualized through clouds of fragrant tobacco smoke at the Armory last evening when 250 members of the Southern California Volunteer Association held a semi-annual reunion and swapped war-time yarns.

About 100 men were present from Riverside, San Bernardino, Santa Ana, San Diego and other Southern California cities, the remainder of the members being from this city. It was strictly a gathering of the men behind the gun, and it was jokingly declared there were no "big guns" present, the "biggest man being Joseph Speck, an ex-corporal of Co. A, Seventh Regiment, N.G.C., who is 6 ft., 3 in.

A "bean feed" was a feature of the evening. Army fare comprised the bill-of-fare. There were beans, wieners, sauerkraut, crackers, hard tack, coffee, stogies and old pipes.

NORMAL SALE CALLED OFF.

Mistake In Preparation of the Advertisement Compels Trustees to Make Change of Date.

The sale of the old property of the Los Angeles State Normal School at auction, which was to have taken place on Tuesday next, has been postponed. A technical error of some character was discovered in the advertisement—"a mere verbal omission that might affect the title." President Millspaugh explained last night—and it will have to be done over again, in order to fully comply with the requirements of the law. A special meeting of the Board of Trustees will be held within a few days to authorize the re-advertising of the sale. Owing to the difficulty of reaching some of the Trustees, the date of the meeting could not be definitely fixed yesterday.

SHE'S "COP" WITH PURPOSE.

Police Woman Just Appointed Says She'll Carry Gun if Necessary. Would Help Women and Children.

Mrs. Rachel D. Shatto, a nurse residing at No. 841 West Thirty-fourth street, is about to discard her blue dress and white apron and cap for a khaki uniform, a shiny brass star and—maybe—a 44-caliber revolver, for yesterday she was appointed an emergency policewoman by Chief Sebastian. She is the second policewoman to be appointed in this city.

Eight women took the examination for policewoman, May 25 and Mrs. Shatto is the only one who passed. She is deeply interested in the Juvenile Court and child welfare work and social and economic problems.

She came to Los Angeles a year ago from Portland, where she was engaged in nursing and juvenile court work. She is fond of horseback riding, hunting and outdoor sports.

"Please don't ask me for an interview," said Mrs. Shatto last night at No. 6012 Hollywood boulevard, where she is attending a patient. "I dislike publicity and didn't seek the position to get in the limelight. I am interested in women and children and want to help them and that's why I took the examination. I will make less money than I am making now, but if I can be of any service to the unfortunate I am willing to make the financial sacrifice."

"Will you carry a gun?" she was asked.

"Surely, if the Chief says so," she replied, her face wreathed in smiles. "You dont think I'm afraid of a gun, do you?" I hope I never shall have occasion to use a gun and I will not use one unless it is absolutely necessary."

IMPULSE PROVES FATAL.

Woman, Evidently Believing She Had Been Carried Past Destination, Jumps From Car and Dies.

Apparently laboring under the belief that she had been carried past her home, an unidentified woman about 40 years of age, jumped from Twenty-first street last night and sustained injuries which resulted in death a few minutes later.

On being picked up the woman was taken to the home of W. F. Shepherd, No. 2118 San Pedro street, where she died before the arrival of a doctor.

As she was dressed in a house kimona covered with a long black coat, the police believe she lived in the neighborhood, but at a late hour no inquiries had been made regarding her fate.

A bottle of lemon juice and a jar of pickles suggested that she had been to market and was on her way home. The body was taken to Brose Bros., undertaking rooms, where a heart-shaped locket, engraved with the initials "F. C." was found suspended from her neck.

From the cast of the dead woman's countenance, the police think that she may have sprung from Italian parentage.

MERRITT'S Dry Gin—Demand it in your Martini, Martini, etc."

Still Growing.

PORT RECEIPTS BREAK RECORD.

LUMBER AND SHINGLE FIGURES SHOW BIG INCREASE.

Enormous Business for Month Enumerated in Report Issued by Custom House—Crude Oil and General Merchandise Figure Heavily in the Graid Total.

Receipts of woodstuffs during the month just closed were greater than in any previous month in the history of the port, according to a report issued by the customhouse yesterday.

In the item of lumber alone the receipts were 20,000,000 feet in excess of those of any other month. The principal items of import included: lumber, 77,550,600 feet; 17,250,000 shingles, 593,000 shakes, 11,556,000 laths, 85,700 ties, 1391 piles, 3524 poles, 15,694 doors. Other shipments were 53,500 barrels of crude oil, 8967 tons of general merchandise and 2937 tons of paper.

Incoming vessels numbered 225 with a total net tonnage of 137,694 tons. The passenger list shows 13,894 arriving and 17,702 departed.

Domestic exports included 3769 tons of merchandise, 135 tons of asphalt, 894 tons of cement and 716 barrels of nitrate of lime. The biggest items in foreign imports are vetch, coffee, fertilizer, watermelons and whisky. Foreign exports were light with the exception of an item of 18,000 feet of lumber.

BACK TO FIGHTING DAYS.

Semi-Annual Reunion of Southern California Volunteer Association. "Bean Feed" and War Stories.

Memories of campaign days were visualized through clouds of fragrant tobacco smoke at the Armory last evening when 250 members of the Southern California Volunteer Association held a semi-annual reunion and swapped war-time yarns.

About 100 men were present from Riverside, San Bernardino, Santa Ana, San Diego and other Southern California cities, the remainder of the members being from this city. It was strictly a gathering of the men behind the gun, and it was jokingly declared there were no "big guns" present, the biggest man being Joseph Speck, an ex-corporal of Co. A, Seventh Regiment, N.G.C., who is 6 ft., 3 in.

A "bean feed" was a feature of the evening. Army fare comprised the bill-of-fare. There were beans, wieners, sauerkraut, crackers, hard tack, coffee, stogies and old pipes.

NORMAL SALE CALLED OFF.

Mistake In Preparation of the Advertisement Compels Trustees to Make Change of Date.

The sale of the old property of the Los Angeles State Normal School at auction, which was to have taken place on Tuesday next, has been postponed. A technical error of some character was discovered in the advertisement—"a mere verbal omission that might affect the title." President Millspaugh explained last night—and it will have to be done over again, in order to fully comply with the requirements of the law. A special meeting of the Board of Trustees will be held within a few days to authorize the re-advertising of the sale. Owing to the difficulty of reaching some of the Trustees, the date of the meeting could not be definitely fixed yesterday.

SHE'S "COP" WITH PURPOSE.

Police Woman Just Appointed Says She'll Carry Gun if Necessary. Would Help Women and Children.

Mrs. Rachel D. Shatto, a nurse residing at No. 841 West Thirty-fourth street, is about to discard her blue dress and white apron and cap for a khaki uniform, a shiny brass star and—maybe—a 44-caliber revolver, for yesterday she was appointed an emergency policewoman by Chief Sebastian. She is the second policewoman to be appointed in this city.

Eight women took the examination for policewoman, May 25 and Mrs. Shatto is the only one who passed. She is deeply interested in the Juvenile Court and child welfare work and social and economic problems.

She came to Los Angeles a year ago from Portland, where she was engaged in nursing and juvenile court work. She is fond of horseback riding, hunting and outdoor sports.

"Please don't ask me for an interview," said Mrs. Shatto last night at her home, 6012 Hollywood boulevard, where she is attending a patient. "I dislike publicity and didn't seek the position to get in the limelight. I am interested in women and children and want to help them and that's why I took the examination. I will make less money than I am making now, but if I can be of any service to the unfortunate I am willing to make the financial sacrifice."

"Will you carry a gun?" she was asked.

"Surely, if the Chief says so," she replied, her face wreathed in smiles. "You dont think I'm afraid of a gun, do you? I hope I never shall have occasion to use a gun and I will not use one unless it is absolutely necessary."

IMPULSE PROVES FATAL.

Woman, Evidently Believing She Had Been Carried Past Destination, Jumps From Car and Dies.

Apparently laboring under the belief that she had been carried past her home, an unidentified woman about 40 years of age, jumped from Twenty-first street last night and sustained injuries which resulted in death a few minutes later.

On being picked up the woman was taken to the home of W. F. Shepherd, No. 2115 San Pedro street, where she died before the arrival of a doctor.

As she was dressed in a house kimona covered with a long black coat, the police believe she lived in the neighborhood, but at a late hour no identities had been made regarding her life.

A bottle of lemon juice and a jar of pickles suggested that she had been to market and was on her way home. The body was taken to Brewer Bros., undertaking rooms, where a heart-shaped locket, engraved with the initials 'F. C.)' was found suspended from her neck.

From the cast of the dead woman's appearance, the police think that she may have sprung from Italian parentage.

...Dry Gin—Demand it in your Martini, etc."

TREASURES OF REVOLUTIONARY DAYS

BY GENEVIEVE FARNELL-BOND.

A MOST interesting private collection of relics of revolutionary days is that of Mrs. Frank Ogilvy Wood at her home on South Granada avenue, Alhambra. The moment the front door is opened, the visitor's eye is sure to fall upon some memento of those times in which our forefathers were at war with their mother country, for the honor of their colonies, and for their rights as citizens. These treasures are not set apart as in a museum. They are scattered everywhere about the house. The very chair in which you sit may have some extraordinary history connected with it. This is literally true; for in the reception hall stands a little polished oak chair made of wood which came from the old Philadelphia Courthouse when it was torn down, and where the Declaration of Independence was framed. The chair was handed down through Thomas Leaming, one of Mrs. Wood's ancestors, who was a member of the Philadelphia First City Troop under Capt. Mifflin, afterward "president" of Pennsylvania. Leaming was with Washington in the crossing of the Delaware, was a staunch soldier and held himself at his chief's command as long as his services were needed. He later was "concerned in the importation of considerable quantities of ammunition, salt and other necessaries, and also in the capture of nearly fifty prizes, in which more than 1000 prisoners were taken, which served to exchange for American prisoners in the hands of the enemy." This interesting bit of history is an extract from a letter yellow with age, and falling to pieces, written by Thomas Leaming himself, and is one of the heirlooms in Mrs. Wood's possession. It states further: "By one of the privateers which I built and held a considerable share in, about 500 Hessians and English soldiers were taken in three vessels within a few days. This would have been deemed an acquisition by the army even if they had lost half the number in effecting it, and yet it did not cost the life of a man, or the public one shilling." Thomas Leaming was an attorney of reputation, and practiced law in Pennsylvania and New Jersey.

On the library mantleshelf stand two heavy old brass candlesticks which belonged at one time to George Washington, having been given by him to Mrs. Wood's great-grandfather, George Mason. There are also some quaint little mug-shaped cups, with odd designs, which were once in Washington's possession, and came directly from his hands to Mr. Mason. George Mason was a cousin to Washington, and lived very close to Mt. Vernon, at Gunston Hall, built by his grandfather, Sir Gerald Folk, who, with other relatives, had settled in Virginia. It was in this house that George Mason drew up the famous bill of rights, upon which the American Constitution is founded. Gunston Hall is still standing, and in good condition.

Another valued relic is a chip of the old Liberty Bell, which has been oddly and attractively mounted in a ring.

Upstairs, in a large, square room, stands an old-fashioned, high, four-posted, canopied bed, and Mrs. Wood had very kindly brought from the cedar chests a most interesting array of garments of revolutionary and colonial days, so that they could be viewed to the greatest advantage. There were dainty ball dresses, bonnets, wraps, riding habits and a collection of wonderful Paisley shawls; also many feminine accessories, such as work boxes, toilet articles, and knick-knacks, among which were some exquisite pieces of carved ivory. The wedding dress of Phoebe Lewis, an ancestor, married in 1737, was of heavy brown flowered silk, in as good condition as upon the day it was made, which testified to the quality of the goods. Silks were rare in those days, and only to be procured at great expense. This particular piece had commanded the modest sum of $50 a yard.

Two pretty gowns of peach-pink silk had been worn by Mrs. Wood's aunts at a ball given in honor of LaFayette. There were other frocks of sheer, white goods, hand-embroidered with wonderful beauty and skill. On a table lay an unfinished pair of white kid gloves. The ladies in those days made their own gloves, cutting, fitting and sewing them with infinite delicacy and cleverness.

Side by side on the bed were three vests. All had been wedding garments; one belonging to Mrs. Wood's father, another to her grandfather, and the third to her great-grandfather. This last was of silk, embroidered with little rosebuds.

Grandmother's gold scent box rested on the stand near by, with faint, vague fragrance still clinging to it. And covering the bed was a spread that grandmother had appliqued with a wonderful floral design. A piece matching it was still unfinished, with the good lady's needle thrust in it as she had left it. The dress of the old housekeeper, to whose thoughtfulness was due the saving of all these treasures, lay over the back of a chair.

While among these garments with the aroma of a day long passed, a strange sensation crept over one; it was all so close and personal. It may have been a natural trick of the imagination—the soft sound of daintily-slippered feet, the delicate chatter and laughter, and the fleeting perfume of a girl's hair.

There are many more treasures in the house, such as wonderful old silverware, one piece being a great urn brought across the sea by William Penn. Two marvelous paintings hang in the reception room. One is a portrait by Gilbert of Mrs. Caldwell, Mrs. Wood's great-aunt, who, when Miss Eliza Leaming, was once engaged to Alexander Hamilton, who gave her an engraving of himself, now in Mrs. Wood's possession. The other portrait—that of Mrs. Wood's great-grandmother, whose husband, Robert Waln, was a member of Congress in 1799-1800. There are, besides, a number of miniatures, some by Robert Peel. One tiny water color is of Ethan Allen's mother.

Another item of interest which cannot be overlooked is the doll-house of the grandmother when a little girl, filled with little dishes and tiny cut glassware, besides miniature cutlery and silver of most perfect make. And in the dishes are small wax models—made with great skill and perfection by the great-grandmother—of roast fowl, pig, beef, cooked vegetables of all kinds, the pat of butter, the loaf of bread, all properly colored and showing exactly how these articles were prepared in the latter part of the eighteenth century.

NEW CANNIN PLANT.

Newly Organized Company to Put Up Tuna and Other Fish at Inner Harbor for Eastern Market.

The South Coast Canning Company has opened its new canning plant on the inner harbor near the site of the Submarine Boat Company, for the purpose of canning tuna and other fish. The company will eventually invest $50,000 in the business and will employ 150 persons. The factory has a capacity of 500 to 600 cases a day.

The product will be shipped to eastern markets. The officers of the new company are George Evich, president; Claude Privett, vice-president, and N. J. Kuglis, secretary-treasurer.

UNDELIVERED TELERAMS.

There are telegrams at the Western Union office for Mrs. Emma Faheringer, W. H. Hamill, Mrs. Mary A. Groynn, S. N. Sanders, P. E. Corum, E. C. ales, M. C. Thornton, Frank Adams, H. L. Shook, Mrs. J. Hines, W. P. Morgo, F. E. Moore, Necola Quida, I. C. Cohn, Mrs. A. T. Clarke, H. E. Smith, H. D. Shultz, Mickerson & Co., L. Boyd, Rev. Mother Alexaine, Mrs. A. E. Asper, C. Tullock, Mrs. Louis Burman, John Berlage, George Hunt, Henry G. Thomas, Mrs. B. R. Cunningham, Antonois Kaumarkis, Miss C. assaway, C. M. Coghlin, W. O. Burke and Miss H. Cunningham.

At the Postal: J. E. Morison, China Elite Company, Charles Simon, Mrs. M. B. Bevins, A. B. Hoodline, Oliver Shrieve and J. Jay Vandergrift.

SPORTS TODAY AT WHITTIER.

The Whittier State School announces a big programme of sports for today, including all kinds of races, jumping contests, a water fight, a game of baseball and a baseball-throwing contest. The handsome three-color programme announcing the celebration is the work of boys at the school.

THE DEADLY HOUSE FLY.

Is Born in Offal and Is Mankind's Most Deadly Enemy Because of the Infection It Creates.

[Eastern and Western Review:] The house fly exists only through the toleration of men—a toleration which, were it not ignorant, would be criminal.

The house fly is the most terrible single enemy that mankind has among living creatures. Beasts of the jungle have slain their thousands, but this prowler in the household has slain his tens of thousands. Of all vermin he is the most filthy; of all purveyors of disease the most deadly.

The house fly is born in offal—nowhere else. The manure pile and the cesspool are his home. It is from these haunts that he comes to visit the kitchen, the dining-room and the nursery. He drags his filthy feet across the bread, dips them in the butter, wipes them on the meat and bathes in the milk. He seeks out the sickroom and sips the excretions of the consumptive, the typhoid fever patient and the child with summer complaint.

Experiments were made to measure the possible range of flight of flies, and further observations were recorded on the ways in which artificially infected flies carry and distribute pathogenic and other bacteria. The experiments and observations quoted in the report show definitely that artificially infected flies, both house flies and blow flies, are capable of infecting fluids, such as milk and sirup, on which they feed and into which they fall. In the case of the house fly, infected with certain micro-organisms, gross infection may be produced in milk for at least three days, and a smaller degree of infection for ten days, or even longer. Blow flies produce gross infection for six to nine days with non-spore-bearing micro-organisms and some degree of infection for three or four weeks.

The Strides of Science.

[Philadelphia Record:] There was a thin and nervous woman who could not sleep. She visited her physician, and he said:

"Did you eat anything just before going to bed?"

"Oh, no, doctor," the patient replied.

"Well," said the physician, "just keep a glass of milk and some biscuit beside you, and every night, the last thing you do, make a light meal."

"But, doctor," cried the lady, "you told me on no account to eat anything before retiring."

"Pooh, pooh," said the doctor, "that was three months ago. Science has made enormous strides since then."

Dean Swift's Lesson.

[London Tit Bits:] Jonathan Swift, the Dean Swift so well known to fame, dearly loved a joke, and constantly inflicted them on his friends and servants. Sometimes they were kindly enough, and sometimes quite the reverse. In "Martha, Lady Gifford," Julia G. Longe gives an amusing example of the former kind.

Once when the dean was traveling in Ireland he found himself obliged to stay the night at a wayside inn. In the morning, when his servant brought him his boots, he saw that they had not been cleaned; he asked why.

"I thought, sir, as you were going to ride that they would soon be dirty again."

"Oh!" said his master. "Very well; go and see to the horses." The man obeyed, and in the mean time the dean ordered the landlord not to give his servant any breakfast. When the man returned his master told him to bring the horses round.

"But, sir," remonstrated the man, "I have not yet had my breakfast."

"Oh, that is no matter," replied the dean, cheerfully. "We will start on our journey, for it is certain that if you were to have your breakfast you would soon be hungry again.' And he took him breakfastless away. We may suppose that he never again neglected to clean his master's boots when on a journey.

THIS SPLENDID REMEDY PREVENTS FRECKLES

Many a woman hesitates to go to the beach or the mountains because the complexion becomes blemished by unsightly freckles. There is absolutely no reason why you shouldn't enjoy all the pleasures of Summer out-door life, and still come back from your trip with a complexion that is clear and beautiful. This can be done if you will take a jar of Dean's Freckle Salve in your suitcase. Its regular use will prevent the appearance of freckles, and, in case they show up before you begin its use, Dean's Freckle Salve will quickly relieve them. We have been selling Dean's Freckle Salve all over the West for a great many years. Thousands of women and men never consider their vacation equipment complete until a jar is included. Your druggist in all probability can sell you Dean's Freckle Salve at 25c and 50c (in the blue and yellow "freckle" package), but if he is unable to supply you, send 30c or 60c to the Sun Drug Co., 200 N. Los Angeles Street, Los Angeles, Cal., and a jar will be sent you by mail.

TRANS-PACIFIC LINES.

(Continued from First Page.)

developing Chinese commerce and industries.

"An effort will be made this week to induce a number of American capitalists in Los Angeles, San Francisco and Seattle to interest themselves in the steamship project," said Lee last night, "as the Chinese are anxious that American and Chinese money be jointly involved, so as to insure the Chinese the advantages and benefits of American business sagacity and protection in the competition with the Japanese lines."

Lee will leave within a week to interest the Chinese of San Diego and learn exactly how much the steamship organization may expect from that city. From San Diego he will go to Guaymas to ascertain what the support there will be.

The Chinese League of Justice yesterday took charge of the plan to promote a steamship line between Guaymas and Seattle. This has the indorsement of the Chinese of Hawaii, and it is believed by the Los Angeles Chinese that a fund of $2,000,000, outside of the Los Angeles-Hongkong fund, may be secured within three months. It is estimated there are 42,000 Chinese in the State of Sonora alone. They are reported to be heartily in favor of the Guaymas-Seattle line, which is to connect with the proposed Los Angeles-Hongkong line.

DESERTER MENTAL SUFFERER?

Father on Trail of Youth Who Joins Navy Without Consent and Subsequently Takes French Leave.

At the request of F. E. Quigley, a court stenographer, of Ypsilanti, Mich., the police of this city began a search yesterday for his son, W. E. Quigley, who is alleged to have deserted from the navy at San Diego November 1, last, while suffering from supposed mental infirmity.

No trace of the missing lad could be discovered in this city, but the police learned that a man supposed to be Quigley recently worked as a bell boy at the Hotel Manx, San Francisco, but disappeared early yesterday morning.

An elevator boy employed at the same hotel says that a young man who said he came from Michigan, and who had been in the navy, quit his job and started to "beat" his way to Portland in company with another young man.

The tip that the missing boy was at the Manx was given to the police by an acquaintance, who knew him in the East, but was unaware that he is wanted.

Efforts will be made to capture the boy on his arrival at Portland. The lad's father asserts his son left home and joined the navy without the parents' consent and that subsequently he wandered through the Western States under the name of W. J. Colman. The case was then submitted to the Secretary of the Navy, and the boy was released from the peril of punishment for having deserted his ship.

European Capital.

For industrial securities, railroads, water and electric power companies, timber, mining and irrigation projects. Bond, debenture and stock issues underwritten, purchased or sold. Best facilities for handling stocks in European countries. Financial undertakings of all kinds handled. Correspondence, including full details at first writing, invited. Robert E. Cavette, Financial Agent, 229 Fifth ave., New York.

$25.00 to Lake Tahoe and Return.

On sale daily from Southern California points until October 31. Return limit October 31. Many stopovers allowed. Trout fishing best in years. Spend your vacation at this delightful place, where you can find anything from "roughing it" to luxury. Southern Pacific.

JUROR'S WIFE ON STAND.

(Continued from Thirteenth Page.)

George E. Young, a teller of the First National Bank, told about checks which Franklin cashed there.

SAYS FOWLER CAME, TOO.

A. J. Krueger of Palms, the talesman in the McNamara case who had been approached by Frank Fowler and Bert H. Franklin in reference to his voting for an acquittal, according to the testimony of Franklin, was also on the stand. He spoke in a low tone and seemed somewhat nervous.

In substance he testified that both Fowler and Franklin had been to see him about getting on the jury in the McNamara case. He said when Fowler called he did not have much to say about the case any more than to intimate that it would be to his advantage to get on the jury. He said when Franklin called he told him that another investigator had been to see him. The witness said he was never examined for a juror, being excused by both sides.

Under cross-examination by Rogers Krueger admitted he had been arrested and paid a fine for running a "blind pig." He admitted he had little belief he would ever reach the jury box. His testimony as to any bribe offered him was vague and uncertain.

APPEL'S FINE.

At the opening of yesterday's morning session of the Darrow trial Attorney Rogers read from the record of the previous day, in which the court had fined Appel $25 for alleged contempt of court. Rogers explained that in arranging the work of the defense the various lawyers were assigned to various duties. One looked after the law authorities; another prepared the introduction of evidence, another did the cross-examination, and so on. He said to Appel had been "assigned the ungrateful task of taking objections." The lawyer went on to review the action of the court and the words used by Judge Hutton that "It was the culmination of a long series of acts of disorderly conduct," or words to that effect.

Rogers said that Appel had been "vehement" at times, but that his words or manner did not justify the characterization of the objections as "disorderly conduct."

Rogers also declared that he himself might be sent to jail (presumably for contempt) but that would not silence him. He said there would be others to take his place.

Judge Hutton thereupon addressed the jury, stating if any member placed the construction upon his remarks on the previous afternoon that counsel for the defense did, it was his duty to disregard them.

The defense was plainly not content to let the matter of the $25 imposed upon Appel the previous day rest without some action. Prior to the afternoon session, Appel stated he would not pay the fine imposed by Judge Hutton unless compelled by further legal process.

In accordance with the imposition of the fine Tuesday, when it was not forthcoming, an execution issued which was presumably placed in the hands of the Sheriff for service. This would constitute some sort of a lien upon the lawyer's property. Explaining this matter, Appel said:

"I do not believe there was any contempt in my action, and I do not believe that the record will bear out the court in finding me in contempt. I was only doing my duty as I saw it. If the Sheriff attaches any of my property I will bring the matter to an issue by suit against him."

"BURKE'S Dry Gin—is the finest dry gin imported—absolutely pure."

THE BOOTERY

TANS

In the better grades are assured of the utmost prestige for mid-summer and early fall wear.

Bootery pumps and boots in tans are the style leaders of today. $4 to $7.50—low heels if you want them

Outing Footwear Hosiery Children's Shoes

C. H. WOLFELT CO. - 432 Broadway

—a bet'er shoe shop for women

SPECIAL

for

Friday and Saturday

THE LAST TWO DAYS OF

the Big Sale

Regular $13.00 Morris Chairs, Solid Oak frame. Special this week, at..... $9.50

COLYEAR'S

Where Bargains Reign

507-9-11 SOUTH MAIN ST.

MIHRAN & CO.

Established 1878. Importers

ORIENTAL RUGS

610 S. Broadway

For 28 years you have watched the wonderful growth of the Wise-endanger Realty and Building Business. You see the big buildings all over town. The business became too big for one man. It is now the Conservative Investment Company with property worth $1,400,000.00 with an income from rents of $140,000 a year to pay large dividends with. Every shareholder a friend, a booster, a contributor to greater growth and prosperity. More extensive operations, larger profits. Shares advance to 30 cents July 7th. Now 20 cents. Think of it, of what it means to you. Lose no time. Send your order now, before you forget it, to the Conservative Investment Company, 408 West Sixth St. "Watch Us Grow."

Home Treatment For Tuberculosis

Consumptive patients need no longer dread either the fate that formerly overtook all sufferers from lung trouble or the costly and inconvenient journeys to send home to other climates or to some expensive sanatorium. Hundreds are now staying quietly at home, restoring themselves to health at the cost of a few bottles of medicine. Here is one who speaks from experience:

226 S. 4th St., Colwyn (Darby), Pa.

"Gentlemen: For four years I was troubled with cough, which gradually became worse. A physician pronounced my case Consumption, and I was ordered to a Consumptive hospital. My nephew would not allow me to go until I had tried Eckman's Alterative. Before I had taken the medicine three weeks I commenced getting well. I am in excellent health now, and have been completely cured for ten years. I strongly recommend it."

(Signed) (MRS.) MARY WARSON.

Eckman's Alterative is effective in Bronchitis, Asthma, Hay Fever, Throat and Lung Troubles, and in upbuilding the system. Does not contain poisons, opiates or habit-forming drugs. For sale by Owl Drug Company and other leading druggists. Ask for booklet telling of recoveries and write to Eckman Laboratory, Philadelphia, Pa., for additional evidence.

Scott Bros. Big Clean-up Sale of Summer Clothing At 25 Per Cent. Reduction

Starts Friday, July Fifth

The Master Suit

Copyright 1912, Alfred Decker & Cohn

Society Brand Clothes at 25% Reduction

Buy early. Buy while the assortment is at its best. Buy the finest clothing in the world and save money for your vacation. Buy such reputable clothing as that of the Society Brand, Hirsh - Wickwire, Sophomore Brand, High Art, etc., at a genuine reduction of 25 per cent. You know Scott Bros. and the Scott System Clothing. You know that what we advertise we always live up to.

Business suits, Norfolk suits, Blues and Blacks, Dress suits and Tuxedos, Auto Coats, Coats, Trousers, etc., all now selling at one-fourth off.

WHAT YOU SAVE

Nobby Norfolks Now $11.25 Up

$1000 Guarantee that this sale is a genuine 25% Reduction

All $15 Suits....now $11.25
All $18 Suits....now $13.50
All $20 Suits....now $15.00
All $22 Suits....now $16.50
All $25 Suits....now $18.75
All $28 Suits....now $21.00
All $30 Suits....now $22.50
All $32 Suits....now $24.00
All $35 Suits....now $26.25
All $40 Suits....now $30.00

Stylish Blue Serges Now $11.25 Up

All alterations free of charge. Every suit guaranteed to fit. Lots of special sizes for stout men and long men.

Sale Starts Friday, July Fifth

Scott Bros.

425-427 So. Spring St.

Business: Shipping, Mines and Stocks.

FINANCIAL NEWS SUMMARY.

[Furnished by Logan & Bryan, Members New York and Boston Stock Exchanges, Bradbury building, Los Angeles.]

NEW YORK, July 3.—More or less backing and filling will characterize the action of security prices for a time, that is, until politics cease to be an immediate factor, but meanwhile as long as the crop promise is encouraging and as long as advices as to the state of general trade continues as at present, we do not anticipate that material headway will be made by the factors operating on the selling side, though it would seem the part of wisdom to accept moderate turns until it becomes apparent that expanding tendencies in commercial lines are clearly defined.

BOSTON, July 3.—The local market continued dull and unchanged today. The near approach of the holiday took many of the traders away from the street, and probably the market shall not have a renewal of activity till next week.

FINANCIAL.

OFFICE OF THE TIMES, Los Angeles, July 4, 1912.

Bank clearings yesterday were $5,121,242.54; same time, last year, $4,274,797.45; and same time in 1910, $2,808,103.32. Following is statement:

	1912.	1911.	1910.
Monday	$ 3,726,060.37	$ 2,980,175.19	
Tuesday	5,005,424.19	3,776,722.99	$ 2,384,604.57
Wednesday	5,121,242.54	4,274,797.45	2,808,103.32
Totals	$13,906,807.10	$11,077,447.71	$ 5,992,607.90

Quotations furnished by the Los Angeles Stock Exchange.

OIL STOCKS.

	Bid.	Asked.
Preferred—		
Amalgamated Oil	$ 75.00	$ 77.00
American Crude Oil Co.	.14	....
American Pet. Co. pfd.	85.00	75.00
American Pet. Co. com.	....	69.00
Associated Oil	44.37½	45.25
Bear Creek Oil & M. Co.	....	.15
Brookshire Oil	....	.63
Cal. Midway Oil Co.	.35½	.37
Central	1.00	1.02
Columbia	1.00	1.15
Continental Oil	....	.85
Doug Oil Co.	....	.07
Elwell Oil Co.	....	.37½
Fullerton Oil	1.00	....
Hydro	.04	.07
Jacks Oil Co.	.14½	....
Maricopa Queen Oil Co.	....	.30
Maricopa Oil Co.	....	.75
Mex. Pet. Ltd. pfd.	98.12½	....
Mex. Pet. Ltd. com.	68.00	71.00
National Pacific Oil Co.	.04	.04½
New Pennsyl. Pet. Co.	.50	....
Olinda Land Co. (Oil)	.37½	....
Palmer Oil Co.	.30	....
Penn. Midway Oil Co.	.07½	....
Rice Ranch Oil Co.	1.30	1.37
Union	97.62½	97.75
Upton Provident Co.	97.12½	97.75
United Oil Co.	.29½	.30
Western Union	....	100.00

BANK STOCKS.

	Bid.	Asked.
All Night and Day Bank	$200.00	....
Citizens' Savings Bank	155.00	....
Central Nat'l Bank	187.50	....
Citizens' National	....	265.00
Commercial National	150.00	....
Farmers & Mer. Nat'l	325.00	375.00
Federal Bank of L. A.	130.00	....
First National	630.00	695.00
German American Savgs.	287.50	....
Home Sav. Bank of L. A.	135.00	....
Los Angeles Sav. Bank	117.00	....
Merchants' National	450.00	....
National Bank of Cal.	210.00	....
National Bank of Com.	117.00	....
Security Trust & Sav. Bank	....	490.00

INDUSTRIAL AND PUBLIC UTILITIES.

	Bid.	Asked.
Cal. Portland Cement Co.	$107.50	....
Cal. Hospital	70.00	95.00
Edison Electric pfd.	83.50	....
Edison Electric com.	77.25	....
Emergency Hospital	15.00	....
Hawaiian Com. & Sug.	44.00	....
Home Telephone pfd.	31.00	34.25
Home Telephone com.	6.00	....
L. A. Athletic Club	8.62	....
L. A. Investment Co.	3.75	....
Mexican Nat. Gas pfd.	15.00	25.00
Mexican Nat. Gas com.	10.00	....
Occidental Life Ins. Co.	127.50	135.00
Pacific S. P. Co.	25.25	....
Pac. Mut. Life Ins. Co.	400.00	....
Pasadena Home T. & T. Co.	....	.35
Pasadena H. T. & T. Co.	40.00	....
San Diego H. T. & T. Co.	8.00	15.00
Santa Monica B.H.T. pfd.	6.00	10.00
Santa Cruz Co.	....	1.01
Title G. & Tr. Co. pfd.	285.00	....
Title L. & Tr. Co. pfd.	300.00	400.00
Title L. & Tr. Co. com.	200.00	400.00
Title T. & Tr. Ser. Co.	200.00	400.00
U. S. L. D. T. & T. Co.	11.00	....
United Trust Co.	35.00	57.00
Whittier Home T. & T. Co.	....	75.00

BONDS.

(With Accrued Interest.)

	Bid.	Asked.
American Petroleum Co.	.50	....
Associated Oil Co.	101¾	102¾
Calif. Pac. Ry.	106	....
Corona City Water Co.	99	....
Corona Power & W. Co.	99	....
Cucamonga Water Co.	99	100½
Pasadena El. Co., 1st R.	103½	....
Pasadena Telephone Co.	85	85
Home Tel. Co., 1st Reg.	79	81¾
L. A. Railway Co.	107	108
Mexican Nat'l Gas Co.	63	66
Pac. Elec. Ry. Co.	....	102½
San Diego Light & Power Co.	96¾	....
Riverside H. T. & T. Co.	88	....
S. D. H. T. & T., 1st Mtge.	66	70
Union Oil Co.	91	92
Union Transportation Co.	91	94
U. S. L. D. T. & T. Co.	72	84
Whittier Home T. & T. Co.	60	....

Sales—Morning session: 1000 National Pacific at 4; 1000 do. at 4; 1000 do. at 4½; 1000 do. at 4¼; 1000 do. at 4¼; 1000 do. at 4¼; 1000 do. at 4¼; 1000 do. at 4¼; 1000 do. at 4¼; 10 Amalgamated Oil at 73.00; 10 do. at 78.00; 10 do. at 78.00; 10 do. at 78.00; 10 Traders' Oil at 77.50; 10 Union at 97.75; 5 do. at 97.75; 10 do. at 97.75; 500 New Penn at 50¾; 500 do. at 50¾.

Sales—Afternoon session: 1000 Jade Oil Co. at 15; 1000 do. at 15; 1 Union, cash, at 97.50; 7 do. cash, at 97.50; 10 do. at 97.62½; 10 do. at 97.62½; 1 cash, at 97.50. Off board, Rice Ranch Oil Co. at 1.20; 2000 Cal. Midway B-30 at 36.

MINING STOCKS.

CALIFORNIA.

	Bid.	Asked.
Miscellaneous.		
Consolidated Mines Co.	.62	.63½
NEVADA.		
Miscellaneous.	Bid.	Asked.
Johnnie M. and M. Co. (Searchlight District.)	.07½	....
Searchlight Parallel	*8.50	.01¼

*—Per 1000 shares.

LOCAL PRODUCE MARKET.

—Eastern eggs were listed on the produce exchange yesterday at 24 and 25 cents a dozen, the latter coming chiefly from Iowa, Missouri, Minnesota, Kansas and Nebraska. The range was about the same as that of outside State eggs. Eastern eggs this year will be scarce and with a large shrinkage in local receipts the market faces a stiff condition. Other eggs were very firm, but prices remained unchanged. Butter and cheese were steady. No cheese reached the market yesterday.

New potatoes declined on the produce exchange to $1 and $1.25 a hundred pounds, the big box rate remaining unchanged at 45 cents. The supply of potatoes from local points was plentiful and the quality good.

Tomatoes declined 25 cents a crate, to $1 and $1.25. The scarcity that has prevailed in the market the past month will, it is believed, be entirely relieved after the Fourth, a condition that will be due to the arrival in large quantities of local tomatoes.

In the poultry list hens were weak. Other poultry held to quotations, considerable trading being noted in broilers.

Cantaloupes were plentiful but prices held to quotations. The demand for cantaloupes was heavy, the supply being well taken on arrival.

Three varieties of plums were on hand yesterday, namely—peach Sonoma, Burbank and Kelsey, all selling at 6 cents a pound. Apricots, the source at 8 cents a pound. A carload of pineapples, part of a cargo from Hawaiian points, arrived, selling readily at 8 cents a pound.

Carload arrivals yesterday were limited to the deciduous fruits, there being about enough fruit to supply a healthy demand.

In vegetables there was practically no change noted in the week. Bench stuff was plentiful and met with a good sale, at prevailing quotations.

Fish will be scarce today and Friday. The chief varieties are barracuda, rock bass and mackerel. Salmon will be in small receipt.

Hauser reports a decline in ewes, wethers and lamb, the new range being from 9 to 10½ cents a pound.

Receipts of the leading produce staples were light: Eggs, 255 cases; butter, 26,555 pounds; cheese, none; potatoes, 23 sacks; beans, 50 sacks.

Prices Current.

EGGS—Ranch, candled, 23; fresh ranch, case count, 25; seconds, 21; pullets, 21; outside, 23 @26; eastern eggs, 24@25.

BUTTER—Price to trade, 5 cents above quotations. Creamery extras, 28½ per lb.; creamery firsts, 28.

CHEESE — Northern fresh, 17½; eastern daisies, 19@20; eastern twins, 19; Longhorns, 21; singles, 19; cheddars, 21; Tillamook daisies, 18; Imported Swiss, 33; Dom. Swiss block, 24@26; wheel, 25@28; imported, 33; Limburger, 21; cream brick, 22; Edam, 2.50@10.50; Sierra, 1.10 per box; Neufatchtel, 1.00 per box; Camembert, 1.25 per box; Canada cream, 1.00@1.10 per box; Roquefort, 47; German Breakfast, 1.35.

BEANS—Pink, No. 1, 3.75@4.00; pink, No. 2, 3.75@4.00; Lady Washington, No. 1, 4.90@5.00; small white, No. 1, 5.25@5.35; Limas, No. 1, 6.00; black eyes, 4.25@4.50; lentils, 4.50@7.00; Garvanzas, 4.50; Mexican Reds, 4.50; Bayous, 4.50@5.00.

DRIED FRUITS—Apples, evaporated, 10@11; Citron, fancy, 16; orange and lemon peel, 14@16; currants, imp. fancy, bulk, reclaned, 10; fancy, 1-lb. 9@11; dates, packages, imported, Fards, fancy, 60s, 8@9½; Fards, fancy, 10s, 11@12½; Golden, 60s, 7; packages, 9@10; figs, black and white, 50s, 1.50@1.65; figs, white, 6-oz. packages, 50s, 1.00@1.60; 12oz., 12s, 90; 16 oz. 10s, 95; 16-oz. cartons, 12s, 1.10; Muir Peaches, 10@12½; Muir Apricots, 12@14; Muir Prunes, 10-40, 11; 40-50, 10; 50-60, 9; 60-70, 8; 70-80, 7½; 80-90, 7; 90-100, 6½; (when packed in 50-lb. boxes, 1½c extra.) Apricots, 1901, 8; 1907, 9; 1908, 10; 1909, 11; 1910, 12; peaches, 1907, 5; 1908, 6; 1909, 7; 1910, 8; prunes, 10.

RAISINS — Sultanas, bleached, 6@7; unbleached, 7@7½; seeded, 9 for 16-oz. pkgs, 8 for 12-oz. pkgs. London Layers, 2-crown, 1.35; 3-crown, 1.50; 4-crown, 1.75; 5-crown, 2.25; 6-crown, 2.50; loose Muscatels, 2-crown, 5; 3-crown, 5½; 4-crown, 6.

NUTS—Per lb., almonds, fancy 1XL, 18½@20; 25-lb. bags, 8.10; corn, eastern, mixed, 1.70; Brazil, 12@13; filberts, large, new crop, 15; pecans, large, 15; pine nuts, 10; peanuts, Calif. Iorna raw, 4@5½; eastern, 7.07½; Japan, 6@6½; Rice corn, 6.50; cocoanuts, 50 per doz.; walnuts, No. 1, Asa's, 16@18; budded walnuts, 12@14; unbleached walnuts, 13@15.

HONEY—Comb, fancy, water white, 16½@17; white, 15; light amber, 14; extracted, light amber, 8; water white, 8; white, 7; beeswax, 30 per lb.

CITRUS FRUITS—New navels, 2.50@3.00; Valencias, 3.00@3.25; lemons, 2.75; unpacked stock, 1.75@2.50; seedling grapefruit, 2.50; seedless grapefruit, 3.25@3.50; limes, 1.25 per 100; tangerines, 90@1.00 per lug box.

FRESH FRUITS—Colorado Winesaps, 2.50; bananas, 4½@4¾ lb.; pineapples, 4@5; cherries, black, drawers, 1.00@1.10; bulk, black, 90@1; bulk, white, 2½@3; Royal Ann, 30@32; watermelons, 1½@2 per lb.; figs, box, 40@1.50; apricots, 1.00@1.25 crate; 1.25@1.50 lug box; currants, 2.50@3.75 lug box; peaches, 1.00@1.75 lug box; pears, 1.50 lug box; grapes, crate, 1.50@2.00; plums, crate, 1.00.

CANTALOUPES — Crate: Pony, 1.50@1.00; standard, 1.75@2.00.

BERRIES—Strawberries, 5@9 per basket; blackberries, 4@6; raspberries, 7@10; Loganberries, 6@9.

ONIONS AND CHILI — Strings, 1½@2½; loose, 1½; Mexican black, 2½; Chili Telpins, 12 lb.; ground chili, 10; Japanese, 16; green chili, 20; chicken chile, 6½; corn husks, 50@10. Onions Red northern, 1.00 box; northern yellow Danvers, 1.35; Imperial, 1.00@1.35 sack; Imperial, 90@1.00 crate; white wax, 1.50 sack; silverskin, 40@50 box; garlic, 5@8.

POTATOES—Sweet, yellow, 1.50 lug box; Highlands, 1.40@1.75; Highlands, cold storage, 1.75@2.00; Early Rose, 2.00; new potatoes, 1.00 @1.25 cwt.; 45 lug box.

GREEN VEGETABLES—Beets, 1.50 a sack; carrots, 1.00@1.25 a sack; parsley, 25@30 per doz.; turnips, 1.25 a sack; peas, 4@6; spinach, 90; cabbage, 90@1.10 per 100; cauliflower, 50@75 sack; green onions, 20 per doz.; leeks, 40 per doz.; lettuce, common, 75@90 per crate; parsnips, 1½ per lb.; celery, 1.00@1.25 doz.; hothouse mushrooms, 60@1.00 per lb.; artichokes, 50@75 per doz.; red chili peppers, 15@16 per lb.; rhubarb, winter crimson, 80@1.00; strawberry rhubarb, 1.00@1.10; cucumbers, 60@75 box; hothouse cucumbers, 1.00@1.00 dozen; bell peppers, 20@25; horseradish, 12½; tomatoes, 1.00@1.25; wax beans, 2½@3; green beans, 2½@3; Lima beans, 12 lb., summer squash, 35@50 box; green corn, 80@1.00 box.

POULTRY—Dealer buys from producers: Broilers, 19@21; fryers, 19; roasters, 23; young cocks, 9; old cocks, 8; hens, 10@15; young turkeys, 18@20; old turkeys, 16; ducks, 12@14; geese, 12; squab pigeons, doz., 2.50; fresh dressed turks, 26. Frozen, dealers' wholesale prices: Fowls, 16@19; roasters, 16@19; fryers, 16@19; broilers, 25@30; ducks, 22; geese, 20; turkeys, 26; turkeys (old Toms.) 22.

GRAIN AND FEED—Per 100 lbs. Alfalfa meals, 1.10@1.25; bone granulated, 2.05; bone meal, 2.05; blood meal, 3.35; XXXX chop scraps, 2.10; barley, rolled, 1.75; seed barley, 1.80; charcoal, 2.10; XXXX chick feed, 2.70; do., bale of 20 5-lb. bags, 2.30; do., bale of corn, eastern, white, 2.35; corn, small yellow, 2.25; whole large yellow corn, 2.10; feed meals, 2.30; Kaffir corn, 3.15; Egyptian corn, 2.30; Yellow Dent, 2.00; corn, 100 lbs., 2.10; corn, cracked, 2.15; XXXX Dry Mash (a superior egg food), per 80-lb. sacks, 2.60; grit, granite, 60; millet, 3.75; oilcake meal, 2.65; red feed oats, 2.00; white feed oats, 2.05; cheap oats, 1.90; California clam shell, 50; do., white clam, 60; do., hard eastern oyster, 1.15; Scratch Feed, 2.15; bran, 1.70; shorts, 1.85; No. 1 wheat, 2.00; wheat, 100-lb. sack, 2.05; wheat, cracked, 100-lb. sacks, 2.15; middlings, 1.90; Milo maize, 2.10; linseed oil cake meal, ton, 42.00; 5-lb. cocoanut cake or meal, ton, 27.00@28.00.

FLOUR — Per bbl., Capitol, made of No. 1 hard and California wheat, blended, 6.20; Aurora, 5.40; Trophy, 4.60; No. 1 hard bakers' made of hard wheat only, 6.40; Capitol Bakers' Extra Hard and Cal. Wheat Blended, 6.80; Our Giant (baker's) 5.50; Eclipse, 5.40; LAX Pastry, 2.20@3.60; LAXK Pastry Bakers, 5.40; extras, 4.80; Purity blended, 5.40; Our Pride, blended, 4.60; Morning Glory, 4.60. (Flour in ½ sacks, 20c per bbl. higher.) Globe, 6.40; A1, 5.60; Silver Star, 4.80; XXX, 4.60; Sperry, 5.60; Drifted Snow, 6.00; Pot Costa, 6.00; Golden Monarch, 5.80; La Tosa, 5.70; Blue Bird, 4.40; Bernardine, 4.80; Golden Rod, 6.40; Sperry's Ka., 6.50; Big Loaf, 5.80; Argelus Bakers', 5.20; Bell Brand, 5.10; Bakers' pastry, 4.80.

MEALS—Per 100 lbs.	5-lb. S'ks.	10-lb. S'ks.	25-lb. S'ks.	50-lb. S'ks.
Graham flour	3.50	3.30	3.20	....
Capitol flour	....	5.40	....	....
Buckwheat flour	4.75	4.55	4.50	4.45
Buckwheat flour, pure	5.20	5.00	4.95	4.90
Rye flour or meal	4.30	4.00	3.95	3.90
Cracked wheat	3.70	3.50	3.45	3.40
Oatmeal, Steel Cut	3.70	3.50	3.45	3.40
Oatmeal, ground	3.70	3.50	3.45	3.40
Hominy, large or small	4.60	4.40	4.35	4.30
Cracked wheat	4.20	4.00	3.95	3.90
Entire wheat flour	3.60	3.40	3.30	....
Pearl barley	7.20	7.00	7.15	7.10
Split peas, yellow	7.00	6.00	6.75	6.70
Split peas, green	8.50	8.20	8.25	8.20
Farina	4.30	4.10	4.05	4.00
Nutri-Grain	4.80	4.60	4.55	4.50

SUGAR—Prices quoted below are for Los Angeles city. Pomona city list is 7½c higher. Pomona country list is 5c higher. Colton city list is 20c higher. Colton country list is 17½c higher. Prices are based on sacks. Bbls. add 10c; ½ bbls. 5c and boxes 60c per 100 lbs. These prices are net cash less 25 cents cwt., 15 days. Beet, gran., 5.65; standard cane, 5.85; standard berry, 5.85; Cube (sacks,) 6.10; Cube (25-lb. boxes) 6.60; Candy, extra, 6.10; Powdered, 6.40; Con. A, 5.85; Extra C, 5.25; Golden C, 5.25; D, 5.15; Dominoes, 5s, 10-60; Dominoes, 2s, 10.55; Superior 7x powdered, bbls, 6.80; Superior, 7x powdered, ½ bbls, 6.75; Superior, 7x powdered, 50-lb. boxes, 7.10; Superior, 7x bar, bbls., 7.00; Superior, 7x bar, ½ bbls., 7.15; Superior, 7x bar, 5-lb. tins, 8.70; Superior, 7x bar, 50-lb. boxes, 7.50.

HAY—(Baled.) Following are jobbing prices for hay. Producers receive 1.00 to 2.00 less than these prices:

Tame oat hay	$17.00 @19.00
Barley hay	16.00 @17.00
Wheat hay	16.00 @17.00
Alfalfa hay	14.00 @15.00

LIVE STOCK—Based on delivered weights in Los Angeles (furnished by Hauser Packing Co.): Steers, 5½; heifers, 4½; cows, 4; calves, 6½@6¾; small calves, 7; milk cows, $60@75; wethers, 5½; ewes, 5; lambs, 10½@11½; hogs, 175-225, 7½@7¾; hogs, 225-300, 7@7¼.

BEEF—Steers, No. 1, 11½; steers, No. 2, 10½; heifers, No. 1, 10½; heifers, No. 2, 9½; hind quarters, No. 1 steer, 13½; hind quarters, No. 1 heifer, 12½; fore quarter, beef, 10; full chucks, 7; short chucks, 8; triangs, 7; plates, 5; rounds, 11½; loins, No. 1, 17; No. 2 loins, 13; No. 3 ribs, 14; No. 2 ribs, 12; loin butt, 14; shanks, 6; fillets, 30; tongue, 16; ox tails, 4 each; forces, 8½.

SAUSAGE — Bologna, 9½; bloodsaus, 9½; liverwurst, 8½; head cheese, 8½; Vienna, 11; garlic, 10½; pork sausage, 12; Spanish, 12; ham sausage, 12½@13; minced ham, 13½; tongue loaf, 20; chile con carne, 10; sour head cheese, 10; beef sweetbreads, 6-lb. pails, 26; calves sweetbreads, 6-lb. pails, 70; pork tenders, 10-lb. pails, 34; pork loins, fancy, 10-12 avg., 17½.

MUTTON—Yearling, 14; wethers, 12; ewes, 11; lambs, cool milk, 14½; lambs, plain milk, 13; hind quarter mutton, 13; fore quarter mutton, 10; racks mutton, 14; legs mutton, 13; loins mutton, 14; shoulders mutton, 8; tongue, 8; liver, 8; hearts, dozen, 25; plucks, 3; plucks, hearts on, 50.

PORK—Hogs, heal on, 19; hogs, head off, 14; hogs, trimmed, 15½; pork loins, 17½; pork legs, 13; New York shoulder, 12½; picnics, 11½; butts, 14½; bellies, 15; trimming, 10; spare ribs, 12½; back fat, 11; heads, 7; leaf lard, 13; feet, each, 4; hearts, per lb., 7.

PICKLED MEATS—Pigs feet, kits, 1.30; pigs feet, halves, 2.75; pigs feet, quarters, 5.00; pigs feet, barrels, 18.75; honey comb tripe, kits, 1.30; honey comb tripe, halves, 2.75; honey comb tripe, quarters, 5.00; pig pork, quarters, 8.25; pig pork, halves, 15.50; pig pork, barrels, 30.00; lambs tongues, kits, 1.30; lambs tongues, quarters, 8.25; corned beef plate, barrels, 14.75; plate, halves, 8.00; plate, quarters, 4.50.

LARD—Tierces, Diamond C lard, 13½; Rex pure lard, 14½; Red Star lard, 13½; Angelus lard, 12½; Grainery lard, 13½; Silver Leaf, 14; Premium lard, 15; Armour's Simon Pure lard, 14; Helmet, 13; Shield, 12½; White Label, 13½; Sustene, 12½ basis; Diamond C shortening, 13½; Violet lard compound, 9½; Jewel brand compound, 9½; Cottolene, 12½; Cottolene, 50-lb. white, 10; Armour's Vegetole, 9½; Pennant Compound, 7½. (The above quotations are for tierces, add ½c for tubs or single cans, ¾c for large pails, ¼c for medium pails, and 1 cent for small pails.) Cottolene, 60-lb. case, 30; small, 15; medium or 6 large, 3.00; 5-case lots, 2.95; 10-case lots, 2.90.

HAMS—Per lb., Diamond C hams, 12-16, 19½; Diamond C skinned hams, 21½; Rex hams, 14-16, 18½; Rex skinned hams, 20½; Pioneer hams, 14-16, 18½; smoked picnic hams, 12½; boiled hams, boneless, 27½; Angelus hams, 17; Angelus skinned hams, 19; boiled hams, 24½; Hauser's Pride, 17½; Hauser's Pride, boiled, 28½; Empire hams, 19½; Empire picnic hams, 13½; Premium skinned hams, 22; Premium hams, 10-12, 23½; 12-14, 20½; 14-16, 20½; Atlas hams, 18½; Premium boiled hams, 28½; Armour's Star hams, 10-12, 19½; 12-14, 19½; 14-16, 19½; skinned, 14-16, 20½; boiled hams, 28½; Armour's Shield cured hams, 10-12, 18½; 12-14, 18½; 14-16, 18½; Shield skinned, 14-18, 19½; picnics, 6-8, 12½; Armour's Colonial hams, 10-12, 18½; 12-14, 18½.

BACON — Winchester, 8-10 lb. bacon, 26½; Winchester, 6-8 lb. bacon, 29½; Empire, 21½; Hauser's Pride bacon, 6-8 avg., 20; Premium, 21½; Atlas bacon, 19@20; Sunlight bacon, 21½; Rex breakfast bacon, 8-10 avg., 26½; Rex breakfast bacon, 10 avg., 20½; Rex bacon, 6-8 avg., 19½; Colonial, 10-12, 17½; 12-14, 17½; bacon, 14-16 avg., 17½; do., 10-12 avg., 17; dry sure bacon, 20; D. S. bellies, 14; Sta. bacon, 6-8 avg., 26; Shield bacon, 6-8 avg., 20½; 8-10, 19½; 10-12, 19½; Colonial bacon, 8-10 avg., 19½; 10-12 avg., 18½; 12-14 avg., 17½; bacon strips, 25½; boneless butts, 18½.

SMOKED MEATS—Smoked beef tongues, 24; dried beef insides 25; outsides 11½; dried beef knuckles, 22; boiled beef tongues, 60; boiled and smoked beef tongues, 39; Melrose strips, 17½; fancy butts, 17½; Jefferson hams, 25.

DRY SALTED MEATS—Eastern: Dry salt bellies, 13-14 avg., 16; dry salt bellies, 14-16 avg., 15; dry salt, fat backs, 14-20, 14½; lean backs, 14½; short clear, square cut, 14½; short clear sides, 40-45 avg., 14½.

OIL LIST.

W. W. oil, iron bbls., drums and tank wagon	.09
Pearl oil, cases, 5s	.16
Astral oil, cases, 2-5s	.18
Elaine oil, cases, 2-5s	.26
Eocene oil, cases, 2-5s	.23
V. M. & P. naphtha, iron bbls., drums	.16½
V. M. & P. naphtha, cases, 2-5s	.23½
Red Crown gasoline, iron bbls., drums and tank wagons	.18
Red Crown gasoline, cases, 2-5s	.25
G. M. gasoline, in bbls.	.21
G. M. gasoline, in cases	.28½
Engine distillate, iron bbls., drums and tank wagons	.09½
Engine distillate, cases, 2-5s	.17
Turpentine, in cases	.59
Turpentine, 10-case lots	.63
Turpentine, iron bbls., (50-gal.)	.59
Turpentine, iron bbls., (100-gal.)	.61
Linseed oil, raw, in 1 to 4-lb. bbls	.89
Linseed oil, boiled, in 1 to 4-lb. bbls	.90
Linseed oil, in 5 bbls. and over, raw	.87
Linseed oil, in 5 bbls. and over, boiled	.90
Linseed oil, cases, 5c per gal, higher	
Aroturps, cases, 2-5s	.51
Aroturps, in iron bbls., 50-gal.	.34
Aroturps, in iron bbls., 100-gal	.31
Aroturp, 10-case lots	.39

LOS ANGELES EXCHANGE.

National Pacific Advances Another Point—California Midway Also Is Up—Jade Oil Again Active.

National Pacific scored another advance yesterday on the Los Angeles Stock Exchange, closing firm at 4 1-8 cents. The stock opened at 4 cents, 2000 shares selling at that. It then advanced to 4 1-8 cents, where it was pegged for the day, 9000 shares being the extent of the day's trading.

Next to National Pacific was Amalgamated, which sold all day steadily at $78.00, the extent of the days' trading being fifty shares. Traders' Oil was active the first time in several weeks, at $77.50. Union issues were active at prevailing quotations, cash sales being made at $97.50. The total sales of the day were sixty-one shares. Rice Ranch was active at $1.30 off board. Two thousand shares of California Midway sold, buyer thirty days, at 36 cents, showing a six point gain over the early part of the week. New Pennsylvania was steady at 50½ cents, 500 shares selling at that and 500 at 50¾ cents early in the day. Jade was steady at 15 cents, 200 shares selling at that.

Bonds, mining, industrials and bank stocks were quiet.

The exchange will be closed today until Monday morning.

General Eastern.

TRADERS SWITCH TO SELLING END.

FAVORABLE CROP REPORTS ARE FACTOR IN WHEAT MARKET.

September Delivery Ranges From Two and Three-fourths to Three and Seven-eighths Above Dollar Mark—Corn and Oats Lower, and Provisions Show a Gain.

[BY A. P. NIGHT WIRE TO THE TIMES.]

CHICAGO, July 3.—Rains and cooler weather so improved the crop outlook in the northwest today that wheat traders naturally took to the selling side. Closing prices varied from ¼ lower to ¾ advance. September wheat ranged from 1.02⅝@1.03⅜. Finishing steady, ⅝@¾ down, at 1.03⅛@1.03⅜. September corn fluctuated from 69¾ to 71½, closing 1⅝@1¼ net lower at 69⅝@70¾. No. 2 yellow closed 74½. September oats ranged between 37¾ and 38¾ with last sales 37¾, a loss of ⅝ from last night. Provisions were isolated because of better showing than expected in regard to cut meat supplies here and at other leading centers. There was also a slight increase in the end pork stood 10@12½ to 12½ net higher with lard and bacon 2¼ to 7½ increased in cost.

Cash quotations were as follows: Flour, easy. Rye, No. 2, 73. Barley, feed or mixing, 58@70; fair to choice malting, 80@1.10. Timothy seed, 4.00@4.10. Clover seed, 14.00@18.00. Mess pork, 18.37½@18.50. Lard (in tierces) 10.75. Short ribs (loose) 10.40.

Grain Statistics.

CHICAGO, July 3.—[By A. P. Day Wire.] Total clearances of wheat and flour were equal to 135,000 bushels. Primary receipts were 223,000 bushels, compared with 1,884,000 bushels the corresponding day a week ago. The world's visible supply, as shown by Bradstreet's decreased 10,121,000 bushels. Estimated receipts for tomorrow: Wheat, 7 cars; corn, 171 cars; oats, 96 cars; hogs, 14,000 head.

CHICAGO GRAIN MARKET.

[Furnished by E. F. Hutton & Co., Members New York Stock Exchange, 113 West Fourth street, Los Angeles.]

CHICAGO, July 3.—Opening, high, low and closing grain and provisions:

Wheat—	Open.	High.	Low.	Close.
July	1.04⅛@1.04⅜	1.07⅛	1.04	**1.07
Sept.	1.03⅝@1.03⅞	1.06⅜	1.02⅝	1.03⅝
Dec.	1.04⅝@1.04⅞	1.06⅝	1.03	**1.06⅛
Corn—				
July	.73¾@.73¾	.73⅞	.72⅝	.72⅝
Sept.	.71¼@.71	.71¾	.70⅝	.70¾
Dec.	.62⅝@.61¾	.62	.60⅝	.60⅝
May	....	.62⅝	.61¼	**.61⅝
Oats—				
July	.45@.45¼	.45¾	.44⅝	.44⅝
Sept.	.38¼@.38	.37⅝	.37⅜	.37⅜
Dec.	.39½@.39⅝	.39⅝	.38⅝	.39
May	....	.41¾	.40⅝	**.41¼
Pork—				
July	....	....	....	19.40
Sept.	18.80	18.90	18.70	**18.87
Oct.	....	18.75	18.60	18.75
Lard—				
July	10.67	10.75	10.67	**10.75
Sept.	10.90	10.97	10.87	10.95
Oct.	10.97	11.05	10.95	11.02
Ribs—				
July	10.32	10.40	10.30	**10.40
Sept.	10.37	10.40	10.32	**10.40
Oct.	10.50	10.52	10.42	**10.50

*Bid. **Asked.

Chicago Closing Figures.

CHICAGO, July 3.—[By A. P. Day Wire.] Close: Wheat, July, 1.07; September, 1.03⅛@1.03⅜; December, 1.04¼@1.04⅜. Corn, July, 72¾@72¾; December, 60¾; May, 61¾. Oats—July, 44¾; September, 37⅜; December, 39; May, 41¼. Pork, September, 18.87½. Lard, July, 10.75; September, 10.95; October, 11.02½. Ribs, July, 10.40; September, 10.40; October, 10.50. No. 2 rye, 75. Barley, 55@1.10. Timothy, 6.00@10.00. Clover seed, 14.00@18.00. Cash corn, No. 2, 72⅛@73½; No. 2 white, 74½@77; No. 3 yellow, 74@74½; No. 3, 71½@72; No. 3 white, 75½@76; No. 3 yellow, 73@73¾; No. 4, 67⅛@68¼; No. 4 white, 71@72½; No. 4 yellow, 69@72.

Available Supplies.

NEW YORK, May 3.—[By A. P. Night Wire.] Special cable and telegraphic communications received by Bradstreet's show the following changes in available supplies as compared with previous account: Wheat—United States east of Rockies, decreased 1,437,000 bushels; United States west of Rockies, decreased 284,000 bushels; Canada decreased 2,760,000 bushels; total, United States and Canada, decreased 4,521,000 bushels; afloat for and in Europe, decreased 5,600,000 bushels; total, American and European, decreased 10,121,000 bushels. Corn—United States and Canada, decreased 827,000 bushels. Oats—United States and Canada, decreased 1,674,000 bushels. The leading decreases reported this week follow: Manitoba, 545,000 bushels; Goderich, 50,000 bushels.

Chicago Livestock Market.

CHICAGO, July 3.—[By A. P. Day Wire.] Cattle, receipts 7500; market strong to 10 higher; beeves, 5.75@9.65; Texas steers, 5.80@7.40; western steers, 6.75@7.70; stockers and feeders, 4.00@6.40; cows and heifers, 2.70@8.40; calves, 5.50@8.25. Hogs, receipts 18,000; market strong, 10 higher; light, 7.10@7.40; mixed, 7.15@7.57½; heavy, 7.05@7.55; rough, 7.05@7.25; pigs, 5.30@7.00; bulk of sales, 7.35@7.50. Sheep, receipts 10,000; market strong, mostly 10 to 15 higher; native, 3.10@5.15; western, 3.40@5.20; yearlings, 4.25@6.60; lambs, native, 2.50@7.90; western, 4.00@7.90.

California Dried Fruit.

NEW YORK, July 3.—[By A. P. Night Wire.] Evaporated Apples—Unchanged; spot fancy, 9¼@10¼; choice, 8@9; prime, 7½@7¾. Prunes—Firm; quotations ranging from 3¾@9½ for Californias up to 20-40s, and 6½@9½ for Oregons. Apricots—Unchanged; choice, 11¼@12; extra choice, 12@12½; fancy 13@14. Peaches—Steady; choice, 6¼@6½; extra choice, 7@7¼; fancy, 7¼@9. Raisins—Firm; loose Muscatels, 5@6¾; choice to fancy seeded, 6¼@6½; seedless, 5½@6½; London layers, 1.40@1.45.

Chicago Dairy Market.

CHICAGO, July 3.—[By A. P. Day Wire.] Butter, steady; creameries, 22@25; dairies, 21@24. Eggs, weak; receipts, 20,108 cases; at mark, cases included, 15½@16¾; ordinary firsts, 16; firsts, 17½. Cheese, fir

BEN WINS A HUNDRED BUCKS AND - - - LOSES IT!

BY HARRY DALLY

Business: Markets, Finance and Trade.

THE WEATHER.

LOCAL OFFICE, U. S. WEATHER BUREAU, Los Angeles, July 3.—[Reported by Ford A. Carpenter, Local Forecaster.] At 5 o'clock yesterday the barometer registered 29.96; at 5 p.m., 29.88. Thermometer for the corresponding hours showed 69 deg. and 66 deg. Relative humidity, 11 a.m., 35 per cent.; 5 p.m., 61 per cent. Wind, 11 a.m., east, velocity 6 miles; 5 p.m., southwest, velocity 12 miles. Highest temperature, 76 deg.; lowest, 59 deg. Barometer reduced to sea level.

WEATHER CONDITIONS.—The pressure remains high over the eastern portion of the country. Only light and widely scattered showers are reported. The western trough of low pressure is slowly filling up. This depression caused good rains in Wyoming and Montana. In the latter State, 1.74 inches fell at Miles City. A light sprinkle occurred yesterday morning at San Diego. The temperatures remain somewhat below the normal over the United States. Temperatures exceeding 90 deg. are registered Wednesday at Abilene, Dodge City, Phoenix, Shreveport, Tampa and Tucson. The increased pressure over the North Pacific coast will bring clear skies in Los Angeles and vicinity for Independence Day.

COMPARATIVE TEMPERATURES.

	Max.	Min.	Mean
Boise	90	60	75
Bismarck	96	66	78
Pittsburgh	86	70	78
Chicago	86	72	79
St. Louis	92	68	70
Los Angeles	67	58	62
New York	84	70	77
Portland	82	72	77
St. Paul	84	66	75
Salt Lake City	88	66	77
San Antonio	98	74	75
San Diego	84	66	75

LOCAL FORECAST.

For Los Angeles and vicinity: Fair Thursday; easterly winds, changing to southwesterly. California south of the Tehachepi: Cloudy Thursday.

STATE FORECAST.

SAN FRANCISCO, July 3.—Forecast:

San Francisco and vicinity: Fair Thursday, with fog in the afternoon; light north wind, changing to brisk west.

Sacramento Valley: Fair Thursday; light north wind; somewhat warmer.

Sacramento and San Joaquin valleys: Fair Thursday; moderately warm; light north wind.

Southern California: Fair Thursday; high fog in the morning; light east wind, changing to southwest.

Nevada: Fair in south, showers in north portion, Thursday; Friday, fair.

ARIZONA (Ariz.) July 3.—[Exclusive Dispatch to the U. S. Reclamation Service.] Gauge height Colorado River, 23.50 feet.

SHIPPING.

PORT SAN PEDRO, LOS ANGELES.

ARRIVED—WEDNESDAY, JULY 3.

Bulk mail liner Pennsylvania, Capt. Auslund, five days from Balboa, Panama.

Steamer Willapa, Capt. Johnson, five days from Grays Harbor.

Steamer Claremont, Capt. Benson, four days from Willapa Harbor.

Steamer Tahoe, Capt. Maloney, five days from Gray's Harbor.

SAILED—WEDNESDAY, JULY 3.

Steamer President, Capt. Thomas, for San Francisco.

Steamer Wellesley, Capt. Lundquist, for Eureka.

Steamer Curacao, Capt. Bowen, for San Pedro and way ports.

Steamer Shoshone, Capt. Asplund, for Columbia River.

Steamer Newburg, Capt. Norberg, for Coos Bay.

Steamer J. R. Stetson, Capt. Johnsen, for Grays Harbor via San Francisco.

Steamer Helen P. Drew, Capt. Gunderson, for Eureka, via San Francisco.

Steamer Marshfield, Capt. Ahlin, for Hardy Creek.

Steamer Hoquiam, Capt. Reinertson, for Grays Harbor.

Bulk mail steamer Pennsylvania, Capt. Auslund, for San Francisco.

Steamer Daisy, Capt. Smith, for South Port San Luis.

Steamer Claremont, Capt. Benson, for San Francisco.

IN PORT.

Steamer Willapa, S. P. L. Co. wharf.

Steamer President, S. P. wharf.

Steamer Tahoe, Pac. Nav. Co. wharf.

Steamer Wellesley, S. P. slip.

Steamer Rainier, S. P. slip.

Steamer Riverside, Consol. L. Co. wharf.

Steamer Wellesley, Pac. L. Co. wharf.

Steamer Falcon, South Cal. wharf.

Steamer Fortuna, R. K. Wood wharf.

Steamer Eldorado, S. P. slip.

Steamer E. D. Bendixen, South. Cal. wharf.

Steamer Robert Searles, South. Cal. wharf.

Steamer San Gabriel, Kerckhoff-Cuzner wharf.

Steamer Sadie, Kerckhoff-Cuzner wharf.

Steamer Cecilia Seaboard, S. P. L. Co. wharf.

Steamer Yellowstone, 70 Main wharf.

Steamer President, Capt. Thomas, for Seattle, via San Francisco and Redondo Beach.

Steamer Harvard, Capt. Jebsen, for San Diego.

Steamer Yale, Capt. McFarland, for San Diego.

FRIDAY, JULY 5.

Steamer Harvard, Capt. Jebsen, for San Diego.

Steamer San Gabriel, Capt. Westerdale, for Redondo dry dock.

ON WAY TO THIS PORT.

Steamer Rose City, from Portland, via San Francisco.

Steamer Norwood, from Gray's Harbor, via San Francisco.

Steamer Bear, from Portland, via San Francisco.

Steamer San Jacinto, from Gray's Harbor.

Steamer Santa Monica, from Gray's Harbor, via Redondo.

Steamer Bandon, from Coquille River, via San Francisco.

Steamer A. M. Simpson, from South Bend.

Steamer Daisy Freeman, from Portland.

Steamer Helene, from Gray's Harbor.

Steamer Santa Barbara, from Willapa Harbor, via San Francisco.

Steamer Yosemite, from Portland, via San Francisco.

Steamer Newsboy, from Gray's Harbor.

Steamer Andy Mahoney, from Tacoma.

Steamer Hugh Hogan, from Coquille River.

Steamer Redondo, from Umpqua River.

COMING FROM FOREIGN PORTS.

Steamer Balatia, from Hamburg, via March 22.

Steamer Sale, from Hamburg, via April 16; via Punta Arenas, May 28.

Steamer Statesman, at Antwerp.

Steamer Serapis, from Hamburg, June 1.

Steamer Politician, from Liverpool, May 31; via Santos, June 22.

Steamer Senator, from Hamburg, via Antwerp, sailed June 1.

Steamer Kina, from Antwerp, sailed May 31.

Steamer Sakkarah, at Hamburg.

Steamer Fielden, from Balboa, Panama.

Steamer Crown of Galicia, at Antwerp.

Steamer Hazel Dollar, sailed from Yokohama, June 22.

TIDE TABLE FOR SAN PEDRO.

	High.	Low.
July 4	1:12 p.m.	7:10 a.m.
Friday, " 5	6:17 a.m.	7:44 a.m.
	1:51 p.m.	5:34 p.m.
Saturday, " 6	1:01 a.m.	8:20 a.m.
	2:09 p.m.	7:00 p.m.
Sunday, " 7	1:53 a.m.	8:50 a.m.
	4:00 p.m.	9:09 p.m.
Monday, " 8	2:36 a.m.	9:14 a.m.
	5:46 p.m.	
Tuesday, " 9	5:34 a.m.	9:34 a.m.
	6:35 p.m.	11:20 a.m.
Wednesday, " 10		11:29 a.m.

PORT ITEMS.

The steamer Wallesley completed the discharge of 750,000 feet of lumber for the Pacific Lumber Company at Wilmington and cleared today for Eureka, direct, in ballast, to load a return cargo.

The freight steamer Curacao cleared today for San Francisco, via Huenems, Ventura and Port San Luis with cargo consigned to the Pacific Coast Steamship Company.

After having discharged 375,000 feet of lumber for wholesalers at this port and Redondo Beach, the steamer Mrashfield cleared today for Hardy Creek, via San Francisco, to reload.

The Pacific Coast Company's steamer President cleared this morning for San Diego with passengers and freight and will touch here tomorrow north bound, for Puget Sound ports, via San Francisco.

The steamer Shoshone completed the discharge of 750,000 feet of lumber in the Southern Pacific slip for various consignees and cleared today in ballast for the Columbia River to load a return cargo.

Carrying 450,000 feet of lumber for the Kerckhoff-Cuzner Mill and Lumber Company at this port, the schooner Louise is out two days from the Umpqua River.

The steamer J. R. Stetson completed the discharge of 750,000 feet of lumber for the Southern California Lumber Company and cleared tonight for Gray's Harbor to reload, taking passengers and freight for the West Coast Steamship Company at San Francisco.

After having discharged 375,000 feet of lumber for the Southern California Lumber Company, the steamer Helen P. Drew cleared today for Greenwood, via San Francisco, in ballast, to reload.

The Pacific mail steamer Pennsylvania arrived this morning out fourteen days from Balboa, Panama, and after discharging a cargo of Atlantic freight and merchandise for Los Angeles consignees, proceeded for San Francisco with balance of cargo.

The steamer Newburg finished discharging 500,000 feet of lumber for local wholesalers and cleared today for Coos Bay, direct, to load a return cargo.

After having completed the discharge of 17,500 railroad ties for the Southern Pacific Company, the stemear Hoquiam cleared today in ballast for Gray's Harbor.

The steamer Claremont arrived this morning out four days from Willapa Harbor, and after discharging 140,000 feet of lumber for the Southern California Lumber Company proceeded for San Diego, carrying 650,000 additional feet for wholesalers at the southern port.

The steamer Willapa arrived this morning out five days from Grays' Habor, carrying 850,000 feet of lumber for the San Pedro Lumber Company and other consignees.

The steamer Daisy completed the discharge of 225,000 feet of lumber for the Consolidated Lumber Company at Wilmington and cleared today for Port San Luis carrying 275,000 additional feet fo rwholesalers at that port. Thence for South Bend, via San Francisco, to reload.

Arrivals before morning will include the steamer Santa Barbara, out four days from Willapa Harbor, via San Francisco, with passengers and freight for the West Coast Steamship Company and 650,000 feet of lumber consigned to the San Pedro Lumber Company.

Arrivals today included the stemear Tahoe, out five days from Gray's Harbor, bringing a full cargo of railroad ties for the Southern Pacific Company.

NORTHERN SHIPPING.

SAN FRANCISCO, July 3.—Arrived: Steamers Nebraskan, San Diego; Harvard, Klamath, Bear, Los Angeles.

Sailed: Steamer Santa Clara, Los Angeles.

Shares and Money.

STOCK MARKET IS PICKING UP.

ADVANCES OF FROM ONE TO TWO POINTS RECORDED.

A Tendency in Some Quarters to Attribute the Improvement to the Fact that the Democrats Have Wound Up Their Little Affairs in Baltimore.

[BY A. P. NIGHT WIRE TO THE TIMES.]

NEW YORK, July 3.—When the stock market opened today with advances which ran from one to two points in leading shares there was a tendency in some quarters to attribute the fact to the conclusions reached by the Democratic National Convention. Likewise those who sought the reason for the reaction which ensued and which converted gains into losses professed to find in the news from Washington of the resignation of the Assistant Secretary of the Treasury to the accompaniment of allegations affecting the administrative capacity of his chief. However close or remote these explanations were the recessions of the second hour's trading did not hold throughout, and the list made partial recovery, some stocks selling higher than at yesterday's close. The speculative favorites, however, remained under some pressure, except the Hill group, which gained materially as a result chiefly of favorable crop prospects in the Northwest. Later the grangers also bettered their position for similar reasons. Bonds rallied after early irregularity. Total sales, par value, $2,440,000. United States governments were unchanged on call.

New York Stocks.

[Furnished by Logan & Bryan, members New York and Boston Stock Exchanges, Bradbury building, Los Angeles.]

NEW YORK, July 3.—[Exclusive to The Times.] Following were the closing prices, sales and high and low quotations today:

Sales.		High.	Low.	Close—Bid.	Ask.
300	Atlantic C. L.	104¾	104¾	104¾	105
.....	Allis Chalmers	.....	.....	4½	5
.....	Allis Chal. pfd.	.....	.....	2½	10
13,500	Amalg. Copper	86	84¾	85	85¼
.....	Am. Agr. Chem.	.....	.....	61	61¾
.....	Am. Agr. C. pfd.	.....	.....	98	101
600	Am. Car & Fdy.	59	58½	58½	58¾
.....	Am. C. & F. pfd.	.....	.....	116½	119
2,400	Am. Can Co.	34¾	33¾	34¼	34½
1,100	Am. Can Co. pfd.	117	116¾	117	117¼
2,300	Am. Beet Sugar	74¾	73¾	74¼	74¾
.....	Am. B. Sugar pfd.	.....	.....	98½	99
100	Am. Cotton Oil	53¾	53½	53½	54
.....	Am. Cot. Oil pfd.	.....	.....	94¾	100
800	Am. Ice Securities	27¾	26¾	27¼	27¾
.....	Am. Express	.....	.....	210	218
.....	Am. Hide & L.	.....	.....	5	5½
.....	Am. H. & L. pfd.	.....	.....	24½	24¾
100	Am. Linseed	14¾	14¾	14¾	15
200	Am. Linseed pfd.	37	37	34½	37¾
2,800	Am. Locomotive	44¾	43¾	43¾	43¾
.....	Am. Loco. pfd.	.....	.....	109¾	110
.....	Am. Steel Fdy.	.....	.....	35¾	36
6,300	Am. S. & R. Co.	86¾	85¾	85¾	86
.....	Am. S. & R. pfd.	.....	.....	107½	108
1,200	Am. Sugar	130	129	129¾	130¼
.....	Am. Sugar pfd.	.....	.....	122	125
800	Am. Tel. & Tel.	146	145¼	145¾	146¾
.....	Am. Toh. pfd.	.....	.....	108½	109
.....	Am. Woolen	.....	.....	27½	29¼
.....	Am. Woolen pfd.	.....	.....	90	91
1,400	Anaconda	43¾	42¾	43¼	43½
7,300	A. T. & S. F.	108¾	107¾	108¾	108¾
200	A. T. & S. F. pfd.	103	103	103¾	103¾
600	Balt. & Ohio	103¾	103¼	103¾	103½
100	B. & O. pfd.	87¾	87¾	87	88
500	Bethlehem Steel	33¾	33	33	33½
900	Beth. Steel pfd.	72¾	70½	70¾	71¾
19,300	Brooklyn R. T.	93¾	92¾	93¼	93¾
11,100	Canadian Pacific	267¾	265¾	266¼	266¾
5,600	C. & O.	81¾	80½	80¾	81
2,100	Central Leather	27¾	26¾	26½	27
.....	Central L. pfd.	.....	.....	92¾	93½
.....	Chicago & Alton	.....	.....	20	24
.....	C. & A. pfd.	.....	.....	36	40
100	C. & G. W.	17¾	17¾	18	19¼
.....	C. & G. W. pfd.	.....	.....	31	35
200	C. & N. W.	137½	137¼	137½	137¾
.....	C. & N. W. pfd.	.....	.....	180	186
3,200	C. M. & St. P.	105¾	104¾	105¾	105¾
.....	Do. pfd.	.....	.....	141¾	143
.....	C. C. C. & St. L.	.....	.....	53	59
.....	Do. pfd.	.....	.....	99	105
600	Colo. Fuel & Iron	21¾	21¼	21¾	21¾
.....	C. F. & I. pfd.	.....	.....	115¾	116
.....	Colo. Southern	.....	.....	23½	24
.....	Colo. So. 1st pfd.	.....	.....	77	78
.....	Colo. So. 2nd pfd.	.....	.....	67	71
4,100	Consolidated Gas	145	142¾	144¾	145
900	Corn Products	15¾	15¼	15½	15¾
100	Do. pfd.	84	84	84	84½
100	Del. & Hudson	168¼	168¼	167¾	168¾
.....	D. L. & W.	.....	.....	530	.....
300	D. & R. G.	19¾	19¼	19¼	19¾
200	D. & R. G. pfd.	75¾	75¾	75¾	76
700	Distilling Sec.	33½	32¾	33¼	33¾
.....	D. S. S. & A.	.....	.....	8¾	9
.....	D. S. S. & A. pfd.	.....	.....	15¼	15¾
5,400	Erie	35¾	34¾	35	35¼
60	Erie 1st pfd.	53¾	53	53	53½
.....	Erie 2nd pfd.	.....	.....	41¾	43½
1,200	Gen. Electric	181	179¾	179¾	179¾
11,400	Gt. Northern pfd.	137¾	136¾	137¾	137¾
10,000	Gt. No. Ore Ctfs.	45¾	45	44¾	45
250	Illinois Central	129	128½	128¾	128¾
400	Int'l Harv. Co.	121¾	120½	119½	120¼
100	Int'l Harv. pfd.	119½	119½	118¾	120
500	Int'l Paper	16¾	16¾	14¾	14¾
.....	Int'l Paper pfd.	.....	.....	57¾	58
100	Int'l Pump	26¾	26	25	26
100	Int'l Pump pfd.	81	81	81	81½
.....	Iowa Central	.....	.....	10	13
.....	Kan. City So. pfd.	.....	.....	22	24
200	K. C. Southern	25¾	25¼	25	25¾
.....	K. C. So. pfd.	.....	.....	51½	52
1,900	L. & N.	161½	161	160¾	161
.....	Laclede Gas com.	.....	.....	105½	106
16,600	Lehigh Valley	171¾	169¾	170¾	170¾
.....	Manhattan	.....	.....	125	130
4,100	Inter-Met.	21¾	20¾	21¾	21¾
5,400	Inter-Met. pfd.	61¾	60¼	60¾	61
.....	Mex. Central Ctfs.	.....	.....	31	32
2,900	Mex. Petroleum	67¾	66	66¾	67
.....	Mackay	.....	.....	87	88½
.....	Mackay pfd.	.....	.....	80	80¾
.....	Minn. & St. L.	.....	.....	28	29
.....	Do. pfd.	.....	.....	44	46
200	M. St. P. & S. S. M.	144¾	144	143	143½
.....	Do. pfd.	.....	.....	140	150
600	M., K. & Texas	28	27¾	27¾	27¾
.....	M., K. & T. pfd.	.....	.....	66¾	67
2,100	Missouri Pacific	37½	36¾	37	37¼
3,000	National Lead	60¾	59	59¼	59¾
.....	Nat'l Lead pfd.	.....	.....	103	105
100	Nat'l Biscuit	153½	153¼	153¾	154
100	Nat'l Biscuit pfd.	130½	130½	130¾	131
1,300	Nevada Con.	22¾	21¾	22	22¼
.....	N. Y. Air Brake	.....	.....	72	75
1,400	N. Y. Central	117¾	117¾	117¾	117¾
.....	N. Y. C. & H. R.	.....	.....	57	59
.....	N. Y., O. & W.	34½	33¾	34	34¼
3,500	Norfolk & W.	118	116¾	116¾	116¾
.....	Norfolk & W. pfd.	.....	.....	87	89
100	North American	83¼	83	83¼	83½
14,100	Northern Pacific	122¾	121¼	122¼	122¾
.....	Omaha	.....	.....	135	145
.....	Omaha pfd.	.....	.....	135	161
400	Pacific Mail	32¾	32¼	32½	32
.....	Pac. Tel. & Tel.	.....	.....	50	50½
.....	Penn. R. R.	.....	.....	55	100
1,100	Penn. R. R. Co.	124½	123¾	124¼	124¾
200	People's Gas	113¾	113¾	113¾	114
1,600	Pitts. Coal	25¾	25¼	25¼	25¾
2,800	Pitts. Coal pfd.	94¾	92¼	93	93¼
200	Pressed Steel Car.	36¾	36½	37	37
.....	P. Steel Car pfd.	.....	.....	101	102
.....	Pacific Coast	.....	.....	90	100
.....	P. C. C. & St. L.	.....	.....	108	109½
.....	Do. pfd	.....	.....	110	117
200	Pullman	162	161¾	161¾	162½
400	Ry. Steel Springs	36¾	36	36	36¼
.....	Ry. Steel S. pfd.	.....	.....	99	103
75,300	Reading	168¾	165¾	166¾	166¾
100	Reading 1st pfd.	.....	.....	88¾	89
.....	Reading 2nd pfd.	.....	.....	85¾	87
2,200	Republic I. & S.	28¾	27¾	28¼	28½
600	R. I. & S. pfd.	86¾	86	86½	86½
500	Rock Island	25¾	24½	25¼	25¾
100	Rock Island pfd.	51	51	51	51¾
100	Sloss S. S. & I.	59	59	58¾	59¾
.....	S. S. S. & I. pfd.	.....	.....	100	110
.....	St. L. & S. F. 1st pfd	.....	.....	82	86
.....	Do. 2nd pfd.	.....	.....	87	97½
.....	St. L. & S. W.	.....	.....	22	25
.....	Do. pfd.	.....	.....	73	74½
1,900	Southern Pacific	110¾	109¾	110¼	110¾
2,500	Southern Railway	29¾	28¾	29	29¾
200	Southern Ry. pfd.	75¾	74¾	75	75¾
700	Third Ave. Ry.	40	37	39¼	40
900	Tenn. Copper	45¾	44½	44¾	45¼
.....	Texas Pacific	.....	.....	23	24
100	T. St. L. & W.	14¾	14¾	14	14¾
100	Do. 2nd pfd.	29¾	29¾	30	31
.....	Twin City R. T.	.....	.....	107	108½
400	U. R. & P. Co.	12¾	12¼	12½	12¾
.....	U. R. & P. pfd.	.....	.....	40¾	41¾
46,500	Union Pacific	150¾	148¾	149¾	149¾
100	U. P. pfd.	90¾	90¾	90	90¾
2,500	Utah Copper	48¾	48	48¾	49
100	U. S. R. & M.	30	29	30	30
.....	Do. pfd	.....	.....	57	58½
.....	U. S. C. Iron Pipe	.....	.....	19	20¾
100	U. S. C. I. P. pfd.	59	59	58¾	59
.....	U. S. Express	.....	.....	82	98
.....	U. S. Marine Co.	.....	.....	4	4½
.....	U. S. Marine pfd.	.....	.....	17	18¾
2,900	U. S. I. & Cons.	82	80¾	81¾	82
.....	U. S. R. & R. Co.	.....	.....	2	3
.....	U. S. R. & R. pfd.	.....	.....	4	7
2,200	U. S. Rubber	67¼	66¾	67	67¼
400	U. S. R. 1st pfd.	111	110¼	110½	111½
100	U. S. R. 2nd pfd.	81½	81½	79	82
150,300	U. S. Steel Cor.	72¾	70¾	71¼	71¾
2,700	U. S. Steel pfd.	117¾	117¼	117¼	117½
600	Va. Car. Chem.	49¼	49	49	49½
100	Va. Car. C. pfd.	118	118	118	118¾
.....	Va. Coal & Coke.	.....	.....	65	70
200	Wabash	4¾	4¼	4¼	4¾
1,200	Wabash pfd.	13½	13	13¼	13¾
.....	Welle-Fargo Ex.	.....	.....	140	148
700	Western Union	83	82¾	82¾	82¾
2,000	Westinghouse	78	76½	77¼	77½
.....	Do. 1st pfd.	.....	.....	117	121
.....	Western Md. com.	.....	.....	36¾	37¾
.....	Western Md. pfd.	.....	.....	77	81
.....	W. & L. E.	.....	.....	7	7½
.....	Do. 1st pfd.	.....	.....	20½	21½
.....	Do. 2nd pfd.	.....	.....	10	11
.....	Wisconsin Central.	.....	.....	51½	55
2,700	Goldfield Cons.	4¼	4	4¼	4¼
.....	Jersey Central	.....	.....	270	285
500	Guggenheim	60¼	59¾	59¾	60
1,700	Miami	28¾	25¼	25¾	28¼
4,500	Ray Cons.	22¾	21¾	21¾	22
1,000	Chino	33¾	32¾	33¼	33½
7,600	Am. Tobacco	214	208	211	213
100	Am. Toh. (new)	105	105	104½	105½
.....	L. & M. com.	.....	.....	203½	206
.....	L. & M. pfd.	.....	.....	111¾	113½
200	Inspiration	19¼	18¾	19	19½
12,100	Texas Oil	124	121¾	124	124½
1,300	Lorillard com.	102	100½	100	101
.....	Lorillard pfd.	.....	.....	113	112½
300	N. Y., N. H. & H.	135¾	135	134½	135¼
.....	St. L. & S. F. com.	.....	.....	25	30
.....	Sears Roebuck	.....	.....	191½	191¾
300	Woolworth	97¼	96¾	97	97¼

Total sales—531,700 shares.

Treasury Statement.

WASHINGTON, July 3.—[By A. P. Night Wire.] At the beginning of business today the condition of the United States treasury was: Working balance in treasury offices, $95,450,246; in banks and Philippine treasury, $37,657,647. Total of the general fund, $296,670,570. Receipts yesterday were $2,740,262. Disbursements yesterday were $614,835. Surplus to date this fiscal year, $1,044,027, as against a deficit of $1,481,113 at this time last year. These figures exclude Panama Canal and public debt transactions.

New York Money Market.

NEW YORK, July 3.—[By A. P. Day Wire.] Close: Prime mercantile paper, 4@4½ per cent.; sterling exchange firm, with actual business in bankers' bills at 4.85 for sixty day bills, and at 4.87 7.20 for demand; commercial bills, 4.83; silver, 61½; Mexican dollars, 48; government bonds, steady; railroad bonds, irregular; money on call steady, 2½@3 per cent.; ruling rate, 2½; closing bid, 2½; offered at 3; time loans, firm, sixty days, 3 per cent.; ninety days, 3½; six months, 4@4½ per cent.

New York Curb Stocks.

[Furnished by E. F. Hutton & Co., Members New York Stock Exchange, 118 West Fourth street, Los Angeles.]

NEW YORK, July 3.—[Exclusive to The Times.] The general market was dull today, with prices practically unchanged. British-American and Mason Valley showed the greatest activity. The latter opened strong at 14, but declined to 13¾.

The Boston coppers opened somewhat higher, reflecting the improved tone of the New York list. Trading was in fair volume, with orders well distributed. United States Mining and Calumet and Hecla were the features and strength and activity. The tone of the market was somewhat irregular at the close, following the reaction in New York. Butte and Superior opened strong but soon developed weakness, closing 40¼. All eastern markets will be closed tomorrow.

Following are the closing bid and asked prices:

	—Close— Bid.	Ask.		—Close— Bid.	Ask.
Angio	23	23¾	Man. Tran.	2	2¼
Belmont	2⅞	3	Marconi com.	3¾	4
Brad. Cop.	7¼	7¾	McK. D.	1⅝	1¾
Brad. 6s	152	156	Mont. Ton.	2¾	2⅞
Brit. Col.	1⅞	2	Miami 6s	165	170
Chi. Sub.	4½	5½	M. of A.	2	3¼
Colo.	14	17	Mont. S.	3	3
Con. Ariz.	¾	⅞	Nev. Hills	2 2	1-16
Con. Div.	2¾	3	Nipissing	7½	7¾
Doble	¾	⅞	Ophir Cop.	½	⅝
Dolores	3	4	Parc. G.	3	3½
Ely Rep.	1	3	E. com.	42½	43
Ely Cent.	1	3	Do. pfd.	91¼	93
Ely Con.	5-16	7-16	Phelps D.	223	227
Fee	98	100	Ray Cent.	2¾	3
Fed. Nat.	2½	3	San Toy	32	36
Fraction	12	15	Sioux Con.	5	7
Florence	97	100	Stand. Min.	7	8
Gadsden	1	1¼	G. F. Daisy	7	9
Goodrich	78¾	79	So. Utah	⅝	¾
Gold. Bl.	25	30	Stand. Oil	379	383
Gr. Can.	10½	10¾	Stewart	1¼	1½
Hallinger	12¾	13¾	Tonopah	6¾	6¾
Halifax	1¼	1¾	Tri-Bull.	⅝	¾
Iron R.	13½	13¾	Tuolumne	3¾	3¾
I. C. R.	4	5	Do. pfd.	5	15
J. J. Case		103	Yukon	3¾	3¾
pfd.	103	104½	West. F.	10	10½
J. Butler	60	62	Do. 1s	84	85
Jumbo Ex.	37	39	West. Pow. com.	32	34
Kerr Lake	2¾	2⅞	Do. pfd.	55	55½
Keystone	2⅜	2⅝	West End	1 11-16	1⅝
La Rose	3¼	3⅜	Wettlauf	62	64
Loose	40	40½	R. Tob.	6	7½
Do. pfd.	101½	101¾	Miz. Ex.	1½	1⅝
L. V. Coal	242	245	Tono. G.	1 11-16	2 1-16
Mas. Val.	13½	13¾			
Maya Oil	25	30			

New York Bond List.

[Furnished by Logan & Bryan, members New York and Boston Stock Exchanges, Bradbury building, Los Angeles.]

NEW YORK, July 3.—[Exclusive to The Times.] Following are closing bond quotations:

	Bid.	Asked.
Armour 4½s	91¾	91¾
Am. Tel. & Tel. Conv. 4s	114½	115
American Tobacco 4s	95½	.....
American Tobacco 6s	120¾	.....
Atchison Gen. 4s	97¾	98
Atchison Conv. 4s	107	107½
Atchison Adj. 4s, stamped	90	90¾
Atchison Conv. 5s	105	106
Atlantic Coast Line Cons. 4s	95	95¼
Atl. C. L. (L. & N. Coll.) 4s	94	94¾
Balt. & Ohio 3½s	91	91½
Balt. & Ohio 4s	97¾	98
Brooklyn Rapid Transit 4s	79¾	80
Can. So. 1st 5s, Ext.	101	101½
C. & O. 4½s	100	100¼
C. B. & Q. Gen. Mtg. 4s	96	96¼
C. B. & Q. Joint 4s	98¾	99¼
C. B. & Q. Il. 4s	99½	100
C. B. & Q. General 4s	94	94¼
Central Pacific 1st 4s	95¾	96¼
Chicago & E. Ill. 4s	73	80½
C., R. I. & P. Ref. 4s	89	89¼
C., R. I. & P. Col. Trust 4s	69	69¼
Colo. & So. 1st 4s	94½	95¼
Denver & Rio Grande 4s	84	86

Los Angeles Times

INFORMATION

For Newsmen, Inquirers, Subscribers and Advertisers, Agents and the General Public.

SCOPE AND AIMS:

THE TIMES PUBLISHES REGULARLY more pages of news and other reading matter and a larger volume of advertising than any other paper extant.

DISTINGUISHING FEATURES: Independent, uncompromised, unshackled, unpurchasable, unafraid and unencumbered. THE LOS ANGELES TIMES is devoted to the great principles of Liberty under Law, Equal Rights in all fields of lawful human endeavor, Industrial Freedom, and to the upbuilding of Los Angeles, the State of California and the great Southwest.

AS TO LABOR: The Times is the undeviating friend of all honest toilers—of all unshackled law-abiding workers everywhere; and while never denying the right of workmen to organize lawfully, it is the unyielding foe of lawless, proscriptive, monopolistic and exclusive labor organizations, because they are the sullen enemies of their own class and of the common industrial weal. Our position is unmistakable and will be maintained. The long record of The Times as a just, liberal, reliable paymaster is unassailable. During the period between August 4, 1890, and September 16, 1911, there was paid to our loyal and well-minded non-union workmen in salaries and wages the tolltor aggregate cash sum of $4,818,319.17—ample to shield labor.

WORN CIRCULATION: Daily net average for entire days, Sunday included—for 1898, 10,901; for 1897, 12,599; for 1898, 28,154; for 1899, 30,193; for 1900, 34,379; for 1901, 36,648; for 1902, 38,854; for 1903, 36,346; for 1904, 37,983; for 1905, 45,159; for 1906, 50,021 copies; for 1907, 52,511 copies; for 1908, 58,766 copies; for 1909, 44,806 copies. Sunday average for 1910, 80,152 copies. Daily and Sunday average for 1910, 57,538 copies. Average circulation sworn to for three months of 1911, 69,160 copies.

AGENTS: Eastern Agents, William Lawrence & Cremmer Co., Brunswick Building, 5th Ave. and 26th St., New York; 214-25 Harris Trust Bldg., 111 West Monroe St., Chicago. Washington Bureau, 49 Frost Building (THE TIMES on file.) San Francisco Office, R. J. Bidwell Co., Hunter Investment Building, 742 Market St., San Francisco.

THE ILLUSTRATED WEEKLY: Published on Saturdays; 48 pages; distinct and complete in itself. The Times Magazine of the Southwest. Mailed to subscribers separately from the Daily Times for $2.50 per year, postpaid. Single copies 10 cents, postpaid.

TWO SPECIAL OFFERS: From and after this date an extra copy of the Los Angeles Times Illustrated Weekly will be MAILED FREE FOR SIX MONTHS to the address of any person, whether an old subscriber or a new, who contracts to subscribe for the Daily and Sunday Times for one year and pay the price, $6.00, in quarterly installments of $1.75 each, in advance. Or, with a full year's subscription to the Daily and Sunday papers, and $5.00 cash in advance, an extra copy of the Illustrated Weekly will be sent free for 12 months. This is an exceptional opportunity, good for a limited period, to secure a new friend and at the same time do good missionary work for Los Angeles.

TELEPHONES: Counting-room, Subscription Department, Editorial Rooms, City Editor and Local News Rooms—Sunset Main 8200; Home 10991.

TERMS: Daily and Sunday, 75 cents a month, $9.00 a year. Daily without Sunday, $7.00 a year. Sunday alone, $2.50; without the Illustrated Weekly, $2.00. When the Sunday issue is mailed, the Illustrated Weekly is mailed separately, a day in advance.

POSTAGE: On the regular week-day issue (8 or 8 parts,) 2 cents; on the Sunday issue (9 parts,) 3 cents.

Newton W. Thompson has made up his mind. He is going to try for the Republican nomination again in the Thirty-fifth Senatorial District. After being mentioned for Congress so often that most of his friends had considered it to be almost settled that it was to Washington that he wanted to go, he has finally concluded that he would be more valuable to his people at Sacramento. So far no one has entered the fight against him. It was thought that Rev. T. H. Woodworth of East Whittier would make a run for the Senate, but Thompson and Woodworth have switched, apparently, and Woodworth is out for the Congressional nomination against Bell, Windham, Randall, and all his former comrades in the Lissner-Earl School of Practical Politics. Woodworth, incidentally, is one of the thorns in the side of that immaculate Committee of Fifteen, because he was shrewd and had ex-Judge Owens appointed on his Campaign Committee. Owens is one of the Committee of Fifteen, but, of course, he cannot throw his old friend down, so he has to accept the appointment. Meanwhile, the committee is due at any moment to make its announcement in favor of Bell for Congress, an announcement that may estrange Windham, as well as Woodworth. Randall doesn't count with the committee; he is already estranged.

Edward Cammett, Deputy County Clerk, is circulating his nominating petition in the Sixty-fifth Assembly District, now that it has been stated by Richard Fullaway that he will not seek a candidacy for the Assembly there. This Assembly District is for the most part in the Twenty-ninth Senatorial District, for which Henry H. Lyon, Assemblyman at the last session, is seeking the Republican nomination. But Lyon has not the backing of his old friends in that part of the city to any extent, as he is now a deputy labor commissioner by the grace of Gov. Johnson, and is training in the Lissner camp. He has been indorsed by the Committee of Fifteen. He is not to win, however, by default.

The first of the judicial candidates to complete his nomination petition and file it with the County Clerk is Judge McCormick, whose papers were turned in yesterday, checked up and will be forwarded to Sacramento tomorrow morning. Speaking of the judiciary candidates, it should be stated that Frederick W. Houser, incumbent, is a candidate for re-election and made his announcement months ago to his friends. He has the backing of many of the students and graduates of the University of California College of Law, who have formed a Campaign Committee for him. The story in an evening paper that he was not certain whether he would be a candidate or not, was wholly without foundation. His appointments as verification deputies were filed yesterday, making ten candidates formally in the canvass for the five places on the bench. The completed petition of Justice Summerfield will be filed in a few days, as will that of Frank S. Adams.

Since Congressman Hayes left Washington and returned home to look after his canvass in the new Eighth District—composed of the coast counties—the conflict there between him and Judge Clarke of Ventura is growing warm. Clarke labors under the disadvantage of having been picked for Congress by Johnson, but he has a strong personal following in the southern counties of the district. Hayes, however, has an equally strong following in Santa Clara county, and the northern part of the district, and, besides, he has been Representative from the northern counties for three terms, which is long enough to build party-tight fences. Congressman Needham will probably pass to Hayes the influence that he still has in San Benito, Santa Cruz and Monterey counties, which were part of the district from which Needham is serving his present term, but which are now in the new Eighth. It is a pretty fight, with the odds in favor of Hayes.

THE WATCHMAN.

STRANGE PRODUCTS OF TREES.

Butter, Water, Milk, Soap and Tallow Are Among the Things Yielded for the Benefit of Man.

[New York Sun:] "I find nothing more interesting than nature's odd ways in trees," said a man whose hobby is trees. "Thus in Madagascar is found the traveler's tree, so called because it provides a supply of pure, fresh water on demand to the thirsty wayfarer. The body of this tree rises to a height of about thirty feet, at which height leaves radiate from opposite sides of the stem. These are of great length and stand on a leaf stalk some six feet long, spread out like an immense fan.

"In the dry season, when all seems arid and parched, the traveler has but to pierce one of these trees just at the point where the fanlike crest has its beginning on the stem, and out of the wound will flow pure, fresh, cool water. The tree has other uses. From the leaves are formed the thatched roofs of the houses of the dwellers on the east side of the island. The outside bark of the tree is laid for flooring and the leaves again, when beaten flat, serve not only for tablecloths, but for plates.

"In Venezuela there is a vegetable wonder called the cow tree. It grows where scarcely another vegetable thing thrives. Its leaves are leathery and crisp, but by making incisions in the trunk a peculiar grayish fluid resembling milk exudes, sweet and of a peculiarly agreeable balmy odor. It is a puzzling thing to a stranger in that land to see the trunks of these trees bristling with plugs, as he will see them, for the drawer of milk from a hole he has made in a tree plugs up the hole when his needs are supplied, to prevent unnecessary waste of the milk.

"Three other useful trees are the butter tree of Central Africa, the manna tree of Calabria and the tallow tree of Malabar. The first of these bears a nut from the kernel of which the natives produce a butter, which, so African travelers aver, much resembles butter from cow's milk, and which will remain sweet a year or more.

"The manna tree is so called because from a sap which flows after tapping the tree in August a sweet gum is left by evaporation, which has no little food value. The tallow tree of Malabar yields from the seeds of the fruit an excellent tallow, which serves as an illuminant.

"That is a wonderful tree, too, which flourishes on Fierro, one of the larger islands of the Canary group. Fierro Island is so dry that not even a small rivulet is to be found on it, and for that absence of water a curious compensation is made by nature in providing a tree such as not found elsewhere.

"The leaves of this tree are long and narrow and they remain green the year through. The gentle mystery of this tree, as travelers assure us, is a cloud that hovers over it constantly and, condensing into water, saturates the leaves, from which the moisture drops continually and keeps the cisterns which are in excavations beneath them always well filled with water. These rain trees are few on the island, which, it is said, accounts for its sparse population.

"We have in our own country at least two wonderfully eccentric creations in trees, the soap tree of Florida, although it is not indigenous there, and the witch tree. The latter is more properly, perhaps, a bush or shrub, and is peculiar to the Tuscarora gulches of Nevada.

"The soap tree was brought from Japan, where it is alleged to be a common growth. It is a prolific bearer of berries about the size of our common black cherry, and of a yellowish color. From these berries, boiled with the seeds they contain, a good soap is fabricated. In Japan the berries are used as a substitute for soap just as they come from the tree.

"The witch tree seldom grows higher than ten feet. It has innumerable branches and intertwining twigs. Its foliage is so luminous that at night it can be distinguished plainly a mile or more away. This tree is evidently a species of bay, and the luminous property of its leaves parasitic. This consists of a gummy substance which, on being tranferred to the hand by the rubbing of leaves upon it, imparts to it the same phosphorescent glow."

ARSENIC IN VEGETABLES.

French Chemists Make an Expensive Study and Find the Mineral Widely Distributed.

[New York Evening Post:] The two French chemists, Jadin and Astruc, who are conducting a laborious examination to determine the exact amount of arsenic in each of our edible vegetables, have already accumulated quite a formidable list of analyses, running from artichokes and asparagus and bananas to pumpkins, rice and walnuts. Apparently they are examining but one or two specimens of each vegetable. This alone would render the work of doubtful value, if there were no other reason for questioning its utility. Since 1850 it has been known that arsenic occurs in several common foods, and it is now believed to be one of the most widely distributed elements. It is found in animal tissues as well as in vegetables. Fortunately, however, it occurs in very minute amounts in such places, so minute, in fact, that its presence is hardly of scientific importance. For example, Jadin and Astruc's table shows the following quantities in the vegetables above mentioned:

	Mgs.
Artichokes	0.010
Asparagus	0.010
Bananas	0.006
Pumpkins	0.005
Rice	0.007
Walnuts	0.013

The figures are in milligrammes and show the amount of arsenic found in three and one-half (avoirdupois) ounces of the vegetable. Roughly, there are sixty milligrammes in a grain, so that three and a half ounces of asparagus contain but 1-6000 of a grain of arsenic. The average dose of arsenic trioxide is 1-30 of a grain. In order to obtain even a medicinal amount of arsenic from asparagus the individual would have to eat something over forty pounds of it. The amount of arsenic found in vegetables varies considerably. In certain beans, for example, 0.025 milligrammes was found. But in all cases, in all so far examined at least, it is present in such infinitesimal amounts as to be of no practical importance.

$25.00 to Lake Tahoe and Return.

On sale daily from Southern California points until October 31. Return limit October 31. Many stopovers allowed. Trout fishing best in years. Spend your vacation at this delightful place, where you can find anything from roughing it to luxury. Southern Pacific.

(Continued from Ninth Page.)

CALIFORNIA COTTON BEST.

GOVERNMENT REPORT IS OUT.

[BY A. P. DAY-WIRE TO THE TIMES.]

WASHINGTON, July 3.—The Department of Agriculture's estimate of the area planted to cotton this year, announced today, is 34,097,000 acres. The condition of the growing crop on June 27 was 80.4 per cent. of a normal. The acreage and condition by States follow:

State—	Acreage.	Condition.
Virginia	43,000	87
North Carolina	1,558,000	93
South Carolina	2,604,000	79
Georgia	5,021,000	72
Florida	233,000	76
Alabama	3,720,000	76
Mississippi	3,049,000	74
Louisiana	1,062,000	74
Texas	10,977,000	69
Arkansas	2,186,000	77
Tennessee	790,000	76
Missouri	110,000	75
Oklahoma	2,711,000	82
California	12,000	98

New York Cotton Market.

[Furnished by E. F. Hutton & Co., Members New York Stock Exchange, 113 West Fourth street, Los Angeles.]

NEW YORK, July 3.—The feature of the market today was the publication of the July government report and estimate of the acreage devoted to cotton. The crop was placed at 34,097,000 acres, compared to 35,631,000 last year, and 35,413,000 in 1910, while the condition was placed at 80.4 against 74.9 last month, and 86.3 last year, 80.7 in 1910, and the ten-year average of 80.7. These figures were very much of a surprise to the trade in general, as the average guess of fourty-four members of the New York Cotton Exchange was for a condition of 82.5, while the majority of private reports had figured on a condition of between 83 and 84, and a reduction in acreage ranging from but 1 per cent. to about 6 per cent. In this connection Logan wishes to call attention to his acreage and condition report compiled by the firm's Memphis representative, J. S. Turner, and issued to customers on June 25. This report must be placed in a class by itself, since the condition was given as 85.1, and the acreage at 34,280,000 acres. When it is considered that this was the first attempt at forecasting the government's figures on condition, and that latterly Logan has added some 600 additional correspondents to his reporting bureau, bringing the number of our correspondents up to about 700, Logan thinks that in future his reports are entitled to the fullest consideration and confidence.

Logan & Bryan say:

"The reports on acreage and condition by the Department of Agriculture, for which the market has been waiting for some time, hoping therefrom to get a cue pointing to the probable course of values, proved more bullish than the trade anticipated. Condition, 80.4, showed improvements during the month of only 1.5 per cent., and compares with 83.3 last year. The most bullish feature was reduction of 1,284,000 acres, which in itself reduces the prospective yield compared with a year ago more than 1,000,000 bales, and taken in connection with a condition 9.3 per cent. lower, points to only a moderate yield, say around 12,500,000, even if subsequent weather be normal. Fully half the cotton area, however, owing to condition of land at planting time and delays incident to excessive rains, was seeded without proper preparation, and climatic conditions since have not permitted the plant to overcome that handicap, consequently chances are against its passing through the next two months of fruiting without more than the usual damage.

"In fact, the report has cast a serious doubt over the prospects of yield meeting the full demands of the spinners, which have been shown to have increased rapidly when the cotton was available. Market jumped sharply on the report, advancing about 30 points, and after a slight reaction from profit taking, ruled firm balance of the session.

Following is range of quotations today:

Option—	Open.	High.	Low.	Close—Bid.	Close—Ask.
January	11.55	11.65	11.55	11.64	11.65
February	.....	.....	.....	11.57	11.58
March	11.65	11.92	11.65	11.92	11.93
April	.....	.....	.....	11.90	.....
May	11.86	11.99	11.86	11.98	11.97
June	.....	.....	.....	11.69	.....
July	11.28	11.54	11.25	11.52	11.53
August	11.33	11.59	11.32	11.58	11.60
September	11.57	11.69	11.44	11.67	11.68
October	11.53	11.80	11.52	11.78	11.79
November	.....	11.93	11.48	11.83	11.84
December	11.62	11.90	11.61	11.87	11.88

Midlands—11.85.

THE COPPER INDUSTRY.

[Furnished by E. F. Hutton & Co., Members New York Stock Exchange, 113 West Fourth street, Los Angeles.]

London copper opened easy. Spot, £76 12s 6d, off 2s 6d; futures, £77 10s, off 2s 6d.

London copper closed firm. Spot, £76 12s 6d, up 2s 6d; futures, £77 15s 3d, up 2s 3d.

Demand for copper at the moment is at 17¾ by larger agencies. There is a tendency in other quarters to shave quotations which would seem to indicate that pressure which has been brought to bear on London market is commencing to have effect.

The labor situation at the Lake is anything but satisfactory. There is a pronounced scarcity of men, which is always more or less true in the summer time, when men leave the mines for open air work on the farms and elsewhere.

This lack of labor falls particularly heavy on the outlying mines. Winona is having considerable trouble on account of the lack of house accommodations. Many married men quit on the first of the month for his reason, and the lack of men will prevent Winona from starting its second head of stamps. Many of the mines remote from the big towns are losing men, as the larger mines need all the men they can get and pay better wages.

During May, Utah Copper made its record production, turning out 10,602,836 gross pounds of copper which is 1,000,000 pounds increase over the preceding month, and nearly 850,000 pounds greater than the heretofore high month of September, 1911.

This increase in Utah's production is due to the placing in commission of additional sections of its concentrators which have been undergoing a revamping. This has resulted in a great increase over the former rated capacity. It is expected that the last of these sections will be placed in commission by the first of next month, and that soon after both mills will be operating to full capacity.

By August, Utah should be treating fully 30,000 tons of ore per day, and after the mills have become thoroughly tuned up they should produce at the rate of approximately 150,000,000 pounds per annum. It is estimated, that although the copper produced for the first three months of this year averaged but slightly over 8,000,000 pounds, the increased tonnage handled in the next six months should bring Utah's production for the year to 120,000,000 pounds.

The rise in spelter to 7 cents a pound is a matter of great importance to Butte and Superior. The estimates on earnings which have been made on this property have been based on 6 cents a pound. While 6-cent speiter is probably a better price to allow than 7 cents, nevertheless, it is interesting to note the rapidity with which profits increase with an advance in spelter. The difference between 6 cents and 7 cents indicates an additional profit of $2.80 a ton of ore treated. On the basis of 1000 tons a day, this would mean increased profits of $850,000 per annum, or $4.00 a share on the 243,000 shares of stock. The engineers estimate that on a 1000-ton basis and 6-cent spelter, Butte & Superior can earn around $10 a share.

Hutton says they are advised that the first unit of the new mill, which went into commission recently, is now treating 400 to 500 tons of ore a day, while it has been operated at the rate of 800 tons a day for certain shifts. This unit is being rapidly tuned up and it is expected that early in July it will be handling fully 600 tons daily. The rated capacity is 500 tons a unit.

Work on the second section is being rushed, and this is being rapidly put into readiness for active operations. The placing in commission of this unit of the mill will depend, however, upon the installation of a new hoist which has been ordered. This will take at least from thirty to forty days. It is believed now that the second unit will be operating and thoroughly adjusted by the latter part of September. While it is believed that the entire mill will treat at least 1500 tons a day, the prediction has been made that it will handle as high as 1400 tons a day.

Hutton understands that D. C. Jackling, general manager of the Utah Copper Company and also a director of Butte and Superior, accompanied by Mr. Janney, is expected to arrive at Butte today, and an inspection of the new plant will be made at that time.

Boston News Bureau says:

"The Shannon Copper Company is rapidly placing itself in position where the stockholders may justly demand some consideration of the dividend question. At present the company is earning better than $5.00 per share on its 300,000 shares, and is able to meet the advancing metal market with a declining cost of production.

"For the first five months of this year Shannon has produced, according to its monthly statements, 7,253,000 pounds of copper, in comparison with 6,211,000 pounds for the same five months of 1911. Here is an increase of almost 17 per cent. in output, while the cost of all items of expenditure included, has been reduced from 11.4 cents for the first five months of 1911, to 10.5 for the same period in 1912.

"The showing of profits this year is in striking contrast with the meager returns a year ago. On the basis of a 16-cent selling price in May, Shannon earned $81,700, which is at the rate of $3.25 per share. Shannon must easily be earning $3.50 per share on the present metal market.

"To show how a rising has been the improvement in the profit and loss account this year as compared with 1911, we contrast herewith the monthly net earnings for the first five months of 1912 and 1911:

	1912	1911
January	$ 87,460	$ 100
February	43,982	5,373
March	54,365	12,985
April	85,500	14,660
May	51,700	11,130
Total of five months	322,960	43,730

"Unless the unexpected happens there is no probability that the Old Dominion interests will make application for an execution to enable them to enforce the decree of the Massachusetts Supreme Court in the Bigelow suits wherein Mr. Bigelow was held in the sum of $3,178,675. It has been hinted that possibly an attempt would be made to prevent the turning over of the securities now held by the New England Trust Company as trustee to the New Jersey Company, the plaintiff in the suits. It is, of course, perfectly possible that some objection might be raised to this procedure, in which event the Old Dominion people would apply for the execution, which would involve the selling of the securities at sheriff's sale rather than by the company itself. In either event, however, the proceeds go to the New Jersey Company, although it is, of course, quite conceivable that at sheriff's sale some sacrifices would have to be made. On the other hand, if Old Dominion or the trustee has charge of the liquidation it will naturally be possible to sell the securities from time to time for the best interests of all concerned.

"No agreement has been made between the Bigelow and Old Dominion interests regarding the disposition of the securities nor is there believed to be any necessity, as naturally Mr. Bigelow would be quite as anxious that no sacrifices were made as would the Old Dominion people. If any surplus were left after the judgments were satisfied it would revert to Mr. Bigelow.

"Thus far none of the securities have been sold, at least since the decision of the United States Supreme Court was handed down, although preparations are now being made to begin liquidation as soon as possible. During the time that the New England Trust Company has been acting as custodian some securities were sold, but this was done only in order that certain subscription rights attaching to other more desirable securities might be exercised.

"The Old Dominion people are of course ignorant as to whether any litigation will be instituted to prevent the ultimate distribution among receipt holders. They believe, however, that they can successfully defend their position in this respect and that the receipt holders will get the money."

BOSTON COPPER MARKET.

[Furnished by Logan & Bryan, members New York and Boston Stock Exchanges, Bradbury building, Los Angeles.]

BOSTON, July 3.—Copper, close:

	Close—Bid.	Ask.		Close—Bid.	Ask.
Adventure	8⅝	9⅛	Mass. Electric com.	20¼	20⅝
Ahmeek	52½	56	Do. pfd.	80	—
Allouez	47	47½	Mass. Gas com.	89¼	90
Algomah	6½	7	Do. pfd.	95½	96½
Amn. Pneumatic com.	4¼	4⅝	Mayflower	11	11½
Do. pfd.	19	20	Miami	28¼	28⅝
Ama. Zinc	23	23¼	Michigan	8	8⅝
Arcadian	4	4⅜	Mergt'r.	218½	220
Arcadia	1¼	1⅜	Mex. D.	1⅝	1¾
Baltic	3⅜	3⅝	Mohawk	70	71
B. & Ely	1¼	1⅜	Nev. Cons.	21¾	22¼
Begole	1¼	1⅜	Nev. Utah	5	5
Belmont	30	30½	Nipissing	7⅛	7⅜
Blk. Mtn.	—	5	Denn	—	6¾
Bohemia	5⅝	5¾	Keating	7	7¼
B. & Balk.	3¾	3⅞	N. Butte	21¼	21½
B. L.	20	20	Nev. D.	8	8⅜
Cactus	10	13	N. Lake	4¾	5⅛
Calaveras	2 15-16	3	Ohio	53	54
C. & A.	23½	23⅝	Old Dom.	57½	58
Centennial	24	24½	Old Colony	9	9¼
Chemung	3⅝	4	Osceola	112	120
Chief Cons.	1¼	1½	Quincy	97	97½
Chino	23¼	23½	Ray Cons.	21¾	22
Cons. Ariz.	42	49	Raven	19	20
Cop. Pt.	8	9	Santa Fe	3¼	3⅝
Daly West	5⅜	6	Shannon	16½	16⅝
Davis D.	2⅜	2¾	Shattuck	22¾	23⅛
E. Butte	13⅝	14	Sup. & N.	13	13
Ely Cons.	18	18	Sup. & B.	2¾	2¾
1st Nat.	2⅜	2½	Sup. Cop.	45¾	45⅞
C. & Hecla	532	535	Swift P. Co.	104½	104¾
Corbin	1 1-16	1⅛	South Lake	10	10¾
B. & Sup.	45½	45⅝	Tamarack	45	46
Franklin	12	12¼	Trinity	6⅝	7
Giroux	5 1-16	1⅛	Twolumne	2⅜	2½
Granby	24⅝	25	Utah Cop.	62	63¼
Gr. Can.	10½	10⅝	Utah Cons.	11	11⅛
Gold. C.	4	4⅛	U. S. M. & S. com.	44¾	45
Hancock	39½	39⅝	Do. pfd.	49⅝	50
Helvatia	1⅝	1⅝	U. S. Shoe	21	21½
Houghton	10	10⅛	Mach. com.	51	53
Ills. Creek	—	1	Do. pfd.	39½	39
Indiana	15½	15	Virginia	7⅝	8
Inspn.	10½	10⅝	Winona	6¼	6¼
Isle Royale	34⅝	34⅞	Wolverine	112	113½
Kerr Lake	2⅝	3	Wyandotte	2⅛	2⅜
Keweenah	1¼	1⅞	Yukon	3⅝	4
Lake Cop.	26½	26¾	Osceo	2¾	2 9-16
La Salle	7¼	7½	Oilbway	5	5¼
Mas. Val.	13⅝	13⅞	S.W. Miami	3	3
Mass. Cop.	7	7⅛	Verde	30	35

New York Metal Market.

NEW YORK, July 3.—[By A. P. Night Wire.] Copper, quiet, standard, spot and July, 16⅝; August, 17.00@17.30; September, 17¼@17⅝; electrolytic, 17⅜@17⅝; lake, 17⅝@17¾; casting, 17⅛. Tin weak; spot, 43.62½@44.30; July, 44.17½@44.37½; August, 44⅞@45¼. Lead firm, 4.65@4.70. Spelter, firm, 7.30@7.40. Antimony, dull; Cookson's, 8.60. Iron firm, unchanged.

Copper arrivals at New York, 15 tons; exports this month, 901 tons; London copper firm; spot, £76 15s 0d; futures, £77 15s 0d. Local sales of tin, 155 tons. London tin, firm; spot, £208; futures, £201. London lead, £18 11s 3d. The leading American producers of lead have advanced the price from 4.50 to 4.75 in fifty-ton lots for shipments. London spelter, £26 5s. Iron, Cleveland warrants, 64s 7½d in London.

New York Coffee Market.

[Furnished by Logan & Bryan, members New York and Boston Stock Exchanges, Bradbury building, Los Angeles.]

	Close—Bid.	Ask.		Close—Bid.	Ask.
July	14.40@14.44		January	14.84@14.85	
September	14.40@14.41		March	14.96@14.97	
October	14.47@14.48		May	14.93@14.94	
December	14.86@14.81				

London Wool Auction.

LONDON, July 3.—[By A. P. Night Wire.] At the wool auction sales today 9900 bales were offered. The selection was better and the demand strong, with the opening price level firmly maintained. Merinos showed a hardening tendency. Americans purchased medium fine crossbreds freely at ¼d to 1d advance.

San Francisco Dairy Market.

SAN FRANCISCO, July 3.—[By A. P. Day Wire.] Butter, fancy creamery, 27; seconds, 25½. Eggs, store, 23; fancy ranch, 25½. Cheese, new, 13½@14; Young Americas, 14@17.

Callboard Sales.

SAN FRANCISCO, July 3.—[By A. P. Day Wire.] Wheat, steady; no trading; cash, 1.66. Barley, firm; December, 1.38¾; May, 1.43 bid; 1.43¾ asked; cash, 1.42½@1.45. Corn, steady; western States yellow, nom quoted. Board adjourned until Monday.

New York Dairy Market.

NEW YORK, July 3.—[By A. P. Day Wire.] Butter, steady, unchanged. Cheese, firm, unchanged. Eggs firm; fresh gathered extras, 22@22½.

WARNING TO SKIPPERS.

Federal Regulations Regarding Clearances of Vessels Trading Between Great Districts Explained.

Owing to the numerous fines levied against vessels for violation of the coast-wise navigation laws, Collector C. W. Pendleton gives the following information:

The law requires all domestic vessels trading between great districts to enter and clear in all cases, unless there is no customhouse within twenty miles of the place of departure or of arrival. In such case special permission must be obtained from the Secretary of Commerce and Labor.

If the cargo consists of distilled spirits or foreign merchandise, failure to obey the law entails a fine of $1000; if wholly domestic goods, $50. The penalty for failing to enter is $100 and forfeiture of any merchandise or distilled spirits found on board or landed. If the value of the same amounts to $800 the vessel shall also be forfeited.

California, Oregon and Washington form one great district; Alaska is another, and Hawaii a third. In every district there is at least one customhouse.

Domestic vessels are required to enter and clear within a great district. If the cargo consists of either distilled spirits and casks exceeding 500 gallons; wine in casks, exceeding 250 gallons; spirits or wine in bottles exceeding 100 dozen; sugar in casks or in boxes exceeding 3000 pounds; foreign merchandise in packages exceeding $400 in value; merchandise consisting of such enumerated or other articles of foreign production, or both, whose aggregate value exceeds $800. The master of any vessel that clears from another port must have a manifest certified at the customhouse whence cleared. Vessels under register must clear in all cases when a State intervenes between ports of arrival and destination.

S. Tamata and wife are occupying a suite at the Westminster. They are among the first Japanese to follow the American custom of a honeymoon, and came here from Ogden, where Tamata is a labor contractor.

For 28 Years You Have watched the wonderful growth of the Wiesendanger Realty and Building Business. You see the big buildings all over town. The business became too big for one man. It is now the Conservative Investment Company, with property worth $1,400,000.00 with an income from rents of $140,000 a year to pay large dividends with. Every shareholder a friend, a booster, a contributor to greater growth and prosperity. More extensive operations, larger profits. Shares advance to 30 cents July 7th. Now 20 cents. Think of it, of what it means to you. Lose no time. Send your order now, before you forget it to the Conservative Investment Company, 408 West Sixth St. Open evenings and all day July 4th. "Watch Us Grow."

Store Closed All Day

Hamburger's
LARGEST DEPARTMENT STORE WEST OF CHICAGO.
Broadway, Eighth and Hill Streets.

Today "The Fourth"

What Was This Woman?

If you are a judge of character, what part did this woman play in the Civil War? The last profession with which you would credit her is that of a *spy*—and yet this gentle-faced, determined, beautiful, high-born lady, reared in comfort, surrounded with every care from birth, risked her life constantly for the cause she loved.

This picture of Mrs. Greenhow, the confederate spy, with her daughter in the old Capitol Prison, is only one of hundreds of

The Long-Lost, Original Brady Civil War Photographs

—taken 50 years ago—now just discovered and brought to light, so that the world might learn the truth concerning the great conflict between the Blue and the Gray.

North and South, this man Brady, the greatest of all photographers and his daring assistants, was constantly at work portraying everything vital to the great struggle.

They were on the battlefields, in the cities, in the homes. They mingled in the street crowds, they were on the gunboats, in the forts. As a result, these priceless photographs, taken while the mighty struggle was on, show persons, events and conditions as no history has ever presented them. These remarkable pictures speak without bias, without prejudice—*they speak the truth.* In them you behold the humor, the tragedy and the stern reality of the four years' war, from the firing on Sumter to the surrender at Appomattox.

What We Have Done For Our Readers

This paper has entered a nation-wide alliance with leading publishers to place in the patriotic homes of America, these long-lost photographs of Brady's and Elson's New History—a lasting memorial of national valor known as the

Civil War Through the Camera

In Sixteen Superb Sections—One Each Week for Coupon and 10c

Each subscriber can obtain this wonderful work of Elson's and Brady's fascinating, beautiful photographs for such a trifling sum that it will never be felt. Just cut out the War Souvenir Coupon each week and bring or send it to our office with 7¢ cents to cover necessary expense such as cost of material, handling, clerk hire, etc., and get your copy.

NOTICE: For the convenience of those who have not yet secured Sections 1, 2 and 3, THE ONE COUPON (with amount required) will obtain any or all of the first four sections.

Section 4 Now Ready

Contains a Complete and Thrilling Narrative of the Seven Days' Battles Before Richmond

Engagements at Mechanicsville, Gaines' Mill, The Retreat of the Federal Army, The Battle of Malvern Hill, The Battle of Corinth

—Doing Double Duty—A Vain Ride to Safety—A Grim Capture—The Tangled Retreat—Heroes of Malvern Hill—On Daring Duty—The Colonel Who Bluffed an Army—and many more including

With Original Brady War Photographs: The Fleet that Fed the Army—The Bridge that Stood

A Colored Frontispiece—"Flanking the Enemy"—ready for framing.

Remember, the *Original* Brady War Photographs and Elson's New History of the Civil War Can Be Only Obtained In This City Through This Paper

How to Secure Section 4, Brady War Photographs

TIMES' COUPON

Send or bring this Coupon to The Times office at once, with 10c to cover necessary expenses, such as cost of material, handling, clerk hire, etc., and the portfolio is yours. By mail, 4c extra. There are no other conditions whatever, but, as the demand will probably be very heavy, we urge you not to delay. If you have not secured Sections 1, 2 and 3, you may use this coupon, with 30c, to obtain the first three Sections.

THE TIMES-MIRROR COMPANY

617-619 South Spring St. 116-118 South Broadway

BY THE YEAR, $9.00.

Railroad Tragedy.

TRAINS IN COLLISION.

Many Killed When Crash Occurs.

Speeding Express Plows Into Crowded Passenger Coaches on Lackawanna.

Hundreds of July Fourth Excursionists Are in Appalling Disaster.

Surgeons and Undertakers of New York Towns Rushed to Wreck Scene.

[BY A. P. NIGHT WIRE TO THE TIMES.]

CORNING (N. Y.) July 4.—Forty-one persons were killed and between fifty and sixty injured in a wreck near here early today.

Westbound Lackawanna passenger train No. 9 from New York, due to arrive at Corning at 4:47 a.m., composed of two engines, a baggage car, three Pullmans and two day coaches, in the order named, were demolished at Gibson, three miles east of Corning, at 5:25 o'clock this morning by express train No. 11, due at Corning at 5:10 a.m. Many of the victims were holiday excursionists bound to Niagara Falls, who had boarded the train at points along the line.

FAILS TO SEE SIGNALS.

The cause, according to Engineer Schroeder of the express, was his failure to see signals set against his train. The morning was foggy and he said he could not make them out.

The wrecked train stood on the main track blocked by a crippled freight train. There was no flag out, according to Engineer Schroeder. The signals, which he declared it was too foggy to see, were just around a curve.

The News in Th

INDEX: TITLES — PAGES — PARTS.

PART I.
1. Trains in Collision.
Fireworks Clubbubbas.
2. National Politics.
3. Happenings Along the Pacific Slope.
4. Pith of News from the Middle West.
5. Latest Happenings in the South.
6. News from Below Tehachapi's Top.
10. The City in Brief; Vital Record.

PART II.
1. Charges Against Limantour.
2. Civic Work Brings Many.
4. Editorials and Pen Points.
5. Music and the Stage.
6. Society and Woman's Page.

PART III.
1. 4. Welgast-Nirey Fight.
5. Big League Ball.
6. Coast League Games.
7. Sports of All Kinds.
8. Automobile Races.

SUMMARY.

THE SKY. Clear. Wind at 5 p.m. west; velocity 11 miles. Thermometer, highest, 77 deg.; lowest, 53 deg. Forecast for Friday: Light north wind